2 CENTS PAY NO MORE!

Chicago Daily Tribune

THE WORLD'S GREATEST NEWSPAPER

FINAL EDITION

VOLUME LXXXXI.—NO. 237 C [REG. U. S. PAT. OFFICE: COPYRIGHT 1932 BY THE CHICAGO TRIBUNE.] MONDAY, OCTOBER 3, 1932.—34 PAGES THIS PAPER CONSISTS OF TWO SECTIONS—SECTION ONE ** PRICE TWO CENTS IN CHICAGO AND SUBURBS ELSEWHERE THREE CENTS

START HOOVER DRIVE TODAY

JAPAN IS TOLD IT HAS NO RIGHT TO MANCHURIA

Seizure Condemned in League Report.

BULLETIN.

TOKIO, Oct. 3 (Monday).—(AP)—The war office today issued a statement declaring that if the assembly of the league of nations acts in the spirit of the Lytton report, Japan will have no alternative but to withdraw from the league and to oppose its action with the firmest determination. The war office communique came after army leaders had gathered to consider the Lytton report as it was made public in Geneva yesterday.

BY JAY ALLEN.

[Chicago Tribune Press Service.]

GENEVA, Oct. 2.—The report of the league of nations commission on Manchuria, which was made public today, clearly puts Japan in a hole.

Six weeks will elapse before the council of the league, and after it, the special meeting of the assembly, meet to consider this 148 page assessment of Japan's military adventure in the Chinese "three eastern provinces," but Japan stands condemned.

Autonomy Is Urged.

The report recommends a very judicious solution of the Manchurian problem, saying at the outset:

"We have insisted less on the responsibility for past actions than on the necessity for finding means to avoid their repetition."

This solution, on which the council and assembly will have to pass, calls for the establishment of an autonomous demilitarized Manchuria under Chinese sovereignty. The details of its status are to be agreed upon at an advisory Sino-Japanese conference following the recommendations of the league and with the league council sitting as arbiter.

What it Simmers Down to.

It all comes down to this:

Japan was told in so many words that she would be wise in surrendering her political and military ambitions in Manchuria so as better to realize on and further her economic interests.

And—what is undoubtedly a bitter pill — she was urged to recognize Chinese sovereignty in a region where, at great pains and while being frowned on by the international community of nations, she set up a puppet government and duly recognized its independence. Moreover, Japan was advised to evacuate her troops in favor of a special gendarmerie under foreign instructors which would constitute the only armed force in Manchuria.

Tokio and Nanking received the report first and already Japanese comments have reached Geneva. The pleasure which fell upon the league over the crisp and bold report of the commission headed by Lord Lytton of Great Britain, which stands to become a classic among documents of state, has been marred by the ominous tone of the Japanese foreign office.

On Road to Decisions.

League procedure requires acceptance of the recommendations of the council and assembly by both parties to the dispute or else a resort to sanctions. That the league is now willynilly on the road to great decisions nobody doubts and this realization, while nervewracking to many, has cleared the air.

Will the United States lead or follow is one question being asked by many diplomats here tonight.

The report, written in such brilliant English as to have started a search for the author, gives a graphic account with fascinating deviations of the search for the elusive truth of Japan's Manchurian fling.

Findings Are Clear Cut.

The commission's findings, even when superficially restrained, are clear cut. It holds up practically to ridicule the Mukden incident of Sept. 18, 1931, over which Japan jumped off to the occupation of Manchuria. It intimates the whole thing was planned.

"But even in Japan," says the report in a tart passage, "appropriate means must be found for attainment of every end."

Dealing with the historic explosion of the South Manchuria railway tracks near Mukden which was the excuse for the big leap, the report gives the versions of both China and Japan. The Japanese claims that there was a break in the line of 31 inches, but "the Changchun Express," says the report, "passed over it at full speed, was seen to sway and keel to one side, but recovered, passed on without

[Continued on page 4, column 1.]

Yanks Crush Cubs, 13-6; Win Title

CHICAGO PITCHERS ALL LOOK ALIKE TO NEW CHAMPS

The New York Yankees returned the baseball championship of the world to the American league yesterday by beating the Cubs, 13 to 6, for their fourth victory in as many games.

The final game was decided in the seventh inning when the Yankees scored four runs, breaking a 5 all tie. Guy Bush of the Cubs and Johnny Allen of the Yankees, the starting pitchers, both failed to last the first inning.

Lon Warneke, Jakie May, Bud Tinning and Burleigh Grimes followed Bush in that order. Allen gave way to Wiley Moore, who later was replaced by Herb Pennock.

Tony Lazzeri of the Yankees hit two home runs, one off Warneke and the other off Grimes. Grimes also yielded a home run to Earl Combs. Frank Demaree, recruit center fielder, hit the only Cub homer, a drive that scored three of the Chicagoans' four runs in the first inning. Score:

Yankees	102	002	404	13	19	4
Cubs	400	001	001	6	9	1

Batteries—Allen, Moore, Pennock, and Dickey; Bush, Warneke, May, Tinning, Grimes and Hartnett, Hemsley.

(Details on sports pages.)

NEWS SUMMARY of The Tribune

(And Historical Scrap Book.)

Monday, October 3, 1932.

POLITICAL.

Hoover leaves capital today to open campaign with speech in Des Moines tomorrow. Page 1.

Roosevelt in Detroit "sermon" says religion backs his philosophy. Page 3.

Leaders view western trip of Roosevelt; say governor has won support of radicals. Page 3.

LOCAL.

Federal Judge Lindley requests return of Samuel Insull Jr. from Paris, where his mother is ill. Page 1.

THE TRIBUNE'S campaign to raise funds to feed the hungry school children gets under way today. Page 1.

Call on all Cook county residents to contribute to $7,500,000 fund for relief of needy other than cases arising from unemployment. Page 6.

News of society. Page 19.

Death notices, obituaries. Page 26.

FOREIGN.

Japan's occupation of Manchuria condemned by league of nations commission; special autonomous rule urged for state. Page 1.

President Rodriguez of Mexico threatens to shut all Catholic churches; calls Pope Pius XI.'s encyclical "insolent." Page 1.

Japan denounces Lytton report; foreign office refuses to alter policy on Manchuria. Page 5.

DOMESTIC.

Four die when airplane nose-dives in Connecticut. Page 5.

Buyers of grapes for winemaking crowd Michigan roads. Page 16.

SPORTS.

Yankees whip Cubs, 13 to 6; win world championship. Page 23.

Injuries bring downfall of Bush, Warneke. Page 23.

Fans get refunds tomorrow on fifth game world series tickets. Page 23.

World series is joke to Yankees, like their own league. Page 23.

Bears play second scoreless tie in two weeks. Page 23.

Cardinals and Portsmouth play 7 to 7 tie. Page 23.

Big Ten teams start championship fight Saturday. Page 24.

Stagg, 70 and fit, goes back to Yale this week to lick Eli. Page 24.

Lady Luck smiles on J. J. O'Byrne. His best bet? Jockey Calvert! Page 24.

EDITORIALS.

The St. Lawrence Seaway; Just Monday; Loan Publicity; Beer, but No Revenue. Page 12.

FINANCE, COMMERCE.

Stock market once again finds itself at crossroads. Page 27.

Seasonal improvement noted in many lines of Chicago trade. Page 27.

Passenger fare of 3.6 cents a mile seen as myth as railroads slash their fares. Page 27.

Traders take stock of situation as wheat sells at low levels. Page 30.

Expect quarterly earnings reports to show seasonal gains. Page 30.

Want Ad index. Page 31.

Average net paid circulation of THE CHICAGO TRIBUNE August, 1932 DAILY *in excess of* 770,000

HOW ABOUT IT OFFICER?

STRAY SHOT FROM TARGET GUN KILLS WOMAN IN HOME

Miss Mildred Langrede, 26 years old, was shot in the neck and fatally wounded yesterday by a bullet accidentally fired by Donald M. Burrows of 5847 South Michigan avenue. The accident occurred at the Langrede home in Beecher, south of Chicago Heights, in Will county.

Burrows was visiting the Langredes. During the afternoon he went into the back yard for target practice with a small calibre rifle. The weapon was accidentally discharged in his hands. The bullet ripped through a screen door into the kitchen where Miss Langrede was sitting. She was taken to St. James hospital in Chicago Heights, where she died.

Another accidental gun victim of the day was William Heffernan, 18 years old, of 3729 Fifth avenue. He was shot in the face when a small revolver, held by his chum, Robert Joyce, also 18, was accidentally discharged. The shooting occurred in Joyce's home at 3554 Polk street.

VANITY FAIR'S EDITOR KILLED IN AUTO CRASH

Mount Kisco, N. Y., Oct. 2.—[Special.]—Donald Freeman, managing editor of Vanity Fair, was fatally injured tonight when his roadster crashed into a traffic stanchion on the Bronx river parkway. He died without regaining consciousness.

Freeman, who was 29 years old, had been a member of the staff of Vanity Fair for eight years, joining the magazine following his graduation from Columbia university.

Grass Fires Peril Summer Homes Near Lake Geneva

A prairie fire swept from Pell lake to Lake Ivanhoe, near Lake Geneva, Wis., yesterday, imperiling scores of summer homes at both lakes. The fire started in the vicinity of Pell lake and was carried northward by the wind. It covered hundreds of acres in its four mile course, damaging several wooded tracts and finally striking into the tamarack swamps. Firemen from the Genoa department and hundreds of volunteer firemen finally checked the blaze.

Shoots Son Who Refuses to Quit Chewing Tobacco

Welch, W. Va., Oct. 2.—(AP)—Disobeying his father's order to quit chewing chewing tobacco, Donato Billini, 16, was shot to death today.

The father, John Billini, a blacksmith of Anawalt, near here, was brought to Welch to face a slaying charge.

Drive Started to Feed Hungry School Pupils

A campaign for contributions to the Hungry School Children's fund, sponsored by THE TRIBUNE, will start today. The fund reached a total of more than $49,000 last year and through it thousands of poor children in schools throughout the city were given at least one meal a day.

William J. Bogan, superintendent of schools, yesterday expressed his gratitude for the fund and his hope that it would be continued this year. "It is impossible to estimate the benefits which this fund has brought to the families of thousands of pupils in our schools," Mr. Bogan said in a letter to THE TRIBUNE. "The children have shown gains in health and in school accomplishment, to say nothing of the sense of security which has been given to their families."

Pupils in 200 Schools Fed.

Mr. Bogan announced that the pupils in more than 200 public schools received aid last winter and spring. In schools where facilities were lacking for cooking food, milk and graham crackers were given to supplement an otherwise inadequate diet. In the weeks of greatest need 10,000 pupils received at least one meal each day, according to Mr. Bogan, and in all more than 600,000 meals were furnished through this fund subscribed by TRIBUNE readers.

"In the name of thousands of underprivileged children who face another year of need," Mr. Bogan's letter concluded, "I beg that THE TRIBUNE will allot us a generous portion of available charity funds and resume its appeal to the interested citizens of the community."

Another letter asking that the fund be continued came from Miss Frances L. Swain, head of the household arts department for the school board. Miss Swain revealed that requests were pouring in from school teachers in the poorer districts for money with which to feed their pupils.

All of Fund for Food.

Miss Swain pointed out that all the money collected in the Hungry School Children's fund was spent on food alone. The work of administration, cooking, and serving the meals was carried on by the regular employes of Miss Swain's department. In many of the schools Parent-Teacher association mothers pitched in and did the work in order that the children might be fed.

A committee of eight women, including Miss Swain, administered the fund last year. The other members were Mrs. James Graham, Mrs. Thomas B. Stephenson, Mrs. Samuel Lawton, Mrs. C. P. Schwartz, Miss Louella Chapin, Mrs. A. Richard Frank, Mrs. E. D. Pomeroy, and Mrs. Philip Schwartz.

Mrs. Stephenson, who is director of district 1 of the parent-teacher organizations, which includes 87 schools on the south side, urged that the fund be resumed. "Otherwise a great hardship will befall the needy children in our schools," she said. "Thousands of children are able to go to school because THE TRIBUNE fund provides food for them that they would not get any other way."

Hopes Fund Will Go On.

Mrs. Holland Flagler, president of the Illinois congress of parent-teacher organizations, declared that her members knew the value of the fund and hoped that it would continue.

The fund was started last Oct. 15 when THE TRIBUNE heard that pupils were fainting in their classrooms from hunger. An appeal was made to readers of this newspaper to contribute and the response was instantaneous.

Contributions may be mailed to the Hungry School Children's Fund, CHICAGO TRIBUNE, Tribune Tower. Contributors are requested to use the coupon which will be found on page 14.

THE WEATHER

MONDAY, OCTOBER 3, 1932.

Sunrise, 5:49; sunset, 5:29. Moon sets at 7:19 p. m. today. Mars, Venus, and Jupiter are morning stars.

Chicago and vicinity—Cloudy and much cooler Monday; some possibility of light showers; partly cloudy and continued cool Tuesday; fresh northwest winds.

Illinois—Mostly cloudy and cooler, possibly showers in extreme north portions Monday; Tuesday partly cloudy and cooler.

TRIBUNE BAROMETER.

TEMPERATURES IN CHICAGO

MAXIMUM, 2 P. M. 80
MINIMUM, 6:30 A. M. 57

3 a. m.	62	Noon	74	8 p. m.	73
4 a. m.	61	1 p. m.	75	9 p. m.	72
5 a. m.	60	2 p. m.	80	Unofficial—	
6 a. m.	58	3 p. m.	79	10 p. m.	71
7 a. m.	58	4 p. m.	79	11 p. m.	70
8 a. m.	63	5 p. m.	78	Midnight	69
9 a. m.	64	6 p. m.	76	1 a. m.	68
10 a. m.	67	7 p. m.	74	2 a. m.	67
11 a. m.	69				

For 24 hours ended at 7 p. m. Oct. 2:

Mean temperature, 68; normal, 60; excess since Jan. 1, 666 degrees; excess for October, 1.4 degrees.

Precipitation, inch; deficiency since Jan. 1, 2.54 inches; deficiency for October, .21 inch.

Barometer, 7 a. m., 29.85; 7 p. m., 29.86.

Highest wind velocity, 15 miles an hour from the southwest at 7:07 p. m.

[Official weather table on page 31.]

U. S. JUDGE ASKS YOUNG INSULL TO RETURN HERE

Wanted for Hearing on Bankruptcy.

The return of Samuel Insull Jr. from Paris, where his mother is ill, for questioning in connection with the bankruptcy action against two of the Insull investment companies, was requested last Friday by Federal Judge Walter C. Lindley. This became known yesterday while State's Attorney John A. Swanson awaited replies to messages sent Saturday asking Samuel Insull Sr., who is also in Paris; his brother, Martin Insull, who is in Canada, and Samuel Insull Jr. whether they would return voluntarily.

JUDGE LINDLEY.

Judge Lindley, in confirming the report that young Insull had been asked to return, said he had been assured by James Simpson, who succeeded Samuel Insull as chairman of the boards of the Commonwealth Edison company, of the Peoples Gas, and of the Public Service of Northern Illinois that no subpoena would be necessary and that Mr. Insull would return soon.

Expected Here for Hearing.

It was stated that the former magnate's son is expected to be here for the next hearing of the bankruptcy cases of Insull Utility Investments, Inc., and Corporation Securities, Inc., of which he was president prior to the collapse of the two billion dollar utility empire. A hearing to discover assets of these defunct companies was continued to Oct. 11 by Judge Lindley on Friday.

The return of young Insull was requested by Attorneys Lewis F. Jacobson and Harold F. White, counsel for the petitioning creditors.

"It is necessary to question Mr. Insull about certain matters relating to the companies," said Judge Lindley. "Mr. Simpson was asked to communicate with him and this was done. Mr. Simpson assured me that Mr. Insull would return as soon as he had visited his mother, who is ill."

May Call Massmeeting.

State's Attorney Swanson sent for the Insulls after his investigation revealed that funds of the Middle West Utility company were used, with Samuel Insull Sr.'s approval, to protect brokerage accounts of Martin Insull. At the Criminal court building yesterday no cablegrams had been received.

The state's attorney said he was contemplating the calling of a massmeeting of investors who lost virtually everything they had in the Insull enterprises and explaining the difficulty of conducting his investigation without funds. The Democratic county board has refused a request for $50,000 by Mr. Swanson; the Republican nominee for reelection. The prosecutor said he might ask the investors to carry a protest to the county board members at their next meeting.

Two Officers Questioned.

Only two officers of the Insull Utility Investments company have been available for questioning in the hearings to discover assets—P. J. McEnroe and John F. O'Keefe. In their examination of these men, vice president and secretary-treasurer respectively, the lawyers for the creditors have sought to show that cash dividends were paid on preferred stocks with funds from capital, a violation of the Illinois securities statutes that would make the directors liable.

Samuel Insull Jr. presumably will be questioned on this and also about the pledging of the company's securities for bank loans without equally securing outstanding debentures. Young Insull, with H. L. Stuart, president of Halsey, Stuart & Co., conducted all the negotiations with New York banks last winter, when the company was unable to meet maturities totaling some $40,000,000, and the banks were forced to grant an extension.

The loans had not been repaid when the company went into receivership and later bankruptcy.

Mexico Warns Pope It May Shut Churches

MEXICO CITY, Oct. 2.—(AP)—President Abelardo L. Rodriguez tonight issued a statement declaring that all the Catholic churches in Mexico would be retired from religious use if the Catholic church's attitude as "shown in the recent papal encyclical" should continue.

The president declared that "methods filled with falsehoods" against Mexico were characteristic of the papacy and termed "insolent" the defiant attitude shown in the recent encyclical issued from Vatican City.

Calls Attitude Insolent.

"If the insolent, defiant attitude shown in the recent encyclical continues," the president declared, "I am determined that the churches shall be converted into schools and shops for the benefit of the nation's proletarian classes."

[Pope Pius XI met what he called "the new and legal persecution" of the church and Catholics in Mexico last Friday with an encyclical announcing a policy of "formal cooperation" without renouncing principles or withdrawing past denunciation.

The pope renewed his protest, directed particularly at the varied application of the laws limiting the number of priests in each state to from one for each 33,000 people to one for each 100,000.

The pontiff said approval or spontaneous real cooperation was forbidden, but decided on formal cooperation. The Mexican government was charged by the pontiff with "acting against the spirit in which the modus vivendi was conducted in 1929."]

Filled with Falsehoods.

The president's statement follows:

"In an unforeseen and absurd manner there has been published the encyclical Acerba Animi, whose tone does not surprise us because methods filled with falsehood against this country are characteristic of the papacy.

"To protest against the laws that in their conception oppress the liberty of the church openly incites the Mexican clergy to disobedience of existing laws and provokes a social disorder within the eternal work of the clergy, which is unable to resign itself to the loss of its dominion of souls and possession of property by which means it held in complete lethargy the proletarian classes that were impiously exploited.

"Mexico now has entered into a complete period of stable institutional government, of progress and achievement and it will not permit the reentry into national affairs of a subject whose existence is not recognized in our laws that have provided for the complete separation of the church and the state.

Will Not Tolerate Dominion.

"The present government, which emanated from the revolution, founded on principles that included the complete spiritual liberation and defanatization of the people, enjoys the full support of the nation's masses, which will not tolerate dominion of a foreign power.

"In answer to the open incitation made to the clergy to provoke agitation, I declare that at the slightest manifestation of disorder, the government will proceed with full energy to definitely resolve this problem that has cost this nation so much blood and sacrifice.

"I fully respect liberty of worship established by the nation's constitution, but I cannot tolerate those who do not know how to do honor to their own religion, and utilize the property of the nation to form a hostile campaign against the government.

"If the insolent, defiant attitude shown in the recent encyclical continues, I am determined that the churches shall be converted into schools and shops for the benefit of the nation's proletarian classes."

PRESIDENT OFF FOR DES MOINES TO OPEN BATTLE

Speech to Challenge Gov. Roosevelt.

[Chicago Tribune Press Service.]

Washington, D. C., Oct. 2.—[Special.]—The Republican drive to turn back the challenge of Franklin D. Roosevelt and secure another four year lease on the White House for the Hoover family is slated to reach a new high pitch of intensity this coming week with the President personally leading his shock troops into action.

The zero hour for the President's first invasion of the west of the 1932 campaign comes early tomorrow afternoon when Candidate Hoover and a large party of officials, friends, newspaper men, photographers, and secret service agents boards a special train for Des Moines, Ia. Just twenty-four hours later President Hoover is scheduled to arrive at the Iowa capital. After four hours of parades and political fanfare he will deliver his first campaign speech and sound a plea for his reelection.

Trip Regarded as Vital.

Surpassing interest attaches to the President's trip into the heart of the normally Republican corn belt, now seething with discontent over the present level of prices for farm products. Trained political observers close to the White House predict this spectacular trip of the President into the middle west will make or break the party's prospects for maintaining control of the federal government for another four years.

His trip also is to be an acid test of the truth of reports concerning the personal hostility toward the President throughout the country. The ears of the President's campaign managers and political associates will be strained to catch every inflection of pleasure, every murmur of discontent which marks the passage of the President through a section of the country reported a hotbed of dissatisfaction with the party in power.

See Campaign Crisis Near.

Unless the President by a personal appearance before disgruntled western audiences can stem the tide of political unrest which up to date has brought forth a bumper crop of straw votes forecasting the winning of the west by the Roosevelt forces, trained political observers see chances for a Republican victory this fall dimmed. Even political leaders close to the President regard the Hoover trip as marking a crisis in the campaign.

Republican leaders such as Postmaster General Walter F. Brown expressed confidence today that the President's dash into the west will open a breach in the Democratic defenses which will make it possible for the rank and file of the Republican party workers to present the Republican case for reelection in telling fashion in all sections of the country. At any rate the President's speech will be the signal for a general intensification of the campaign throughout the west.

Drive in East Starts Soon.

The Republican drive in the east is slated to go into high gear the week following the Des Moines Republican rally. The campaign in the east where the Hoover chances are brighter than in the west will reach its first high point on Oct. 11 when former President Calvin Coolidge is slated to address a crowd of 20,000 in Madison Square Garden, New York City. President Hoover will speak in the east a few days later, perhaps at Newark, N. J.

October finds the Democrats more confident of electing a President than they have been for two decades. With election day a matter of only a little more than five weeks away, some Democratic spokesmen are predicting Roosevelt will carry virtually every state in the Union in a record breaking landslide. Democratic leaders passing through Washington insist that the election is already won. While Republican leaders are not conceding the Democratic claims there has been an air of worry in high Republican circles the last few weeks which not even the most seasoned leaders have been able to entirely conceal.

Hoover Stronger in East.

On the basis of the reports coming in from spokesmen for both parties and from newspaper men in the field, Gov. Roosevelt has at least an edge in the territory west of the Mississippi. Indications today seem to point to greater Hoover than Roosevelt strength in the east. The Republicans are claiming New York state's electoral

CHICAGO IN FLAMES IN 1871

A beautiful printed reproduction, in full color, of the Chicago fire, will be given free with next Sunday's Tribune.

IN THE PICTURE SECTION OF NEXT SUNDAY'S TRIBUNE

votes but the fight there has hardly begun.

From now on until the end of the campaign, President Hoover will be in direct command of the Republican drive. Already the President is devoting several hours daily to the preparation of the speeches he will make in the campaign and in looking over the major addresses to be delivered by his political lieutenants. Mr. Hoover is in touch by telephone with leaders in all sections of the country.

Campaign Demands Time.

As the campaign progresses it is certain to take more and more of Mr. Hoover's time. The President had planned a campaign which would find him spending most of his time at his desk in the executive offices. The jolts given the Republican ticket by the Maine election and the continued reports of dissatisfaction in all sections of the west disarranged these plans. The President was told that if he was to be reelected he had to get out on the stump and work for his political life. That he is proceeding to do.

Today the President spent quietly, going to church in the morning, and discussing political matters in the afternoon with Ray Benjamin, one of his principal political lieutenants, and George Akerson, his former secretary. Within the next few days the President will have numerous short conferences with Republican leaders in the section he is visiting.

PLAN SIMPLE GREETING

Des Moines, Ia., Oct. 2.—(AP)—When the President and Mrs. Hoover return to their native Iowa Tuesday for the chief executive's major campaign talk, their welcome will be typically Iowan.

H. E. Spangler, Republican national committeeman for Iowa, announced today that Tuesday will be homecoming day for Mr. and Mrs. Hoover.

"All efforts at formality have been avoided. We want the President and Mrs. Hoover to know that our greeting is typically Iowan. We want them to feel they are still one of us," Spangler said.

After the arrival of the Presidential party at Des Moines, Mr. and Mrs. Hoover will be escorted through the business district to the home of Gov. and Mrs. Dan Turner.

A feature of the parade will be an escort of honor of 1,500 men of the American Legion, assisted by veterans of the Spanish-American and civil wars.

HORNER RESUMES HIS DOWNSTATE CAMPAIGN TODAY

Judge Henry Horner left for Springfield last night to resume campaigning for the governorship on the Democratic ticket. He will begin his fourth week of active electioneering by making speeches today at Meredosia and Quincy, after which he will enter the middle counties for the remainder of the week.

Speaking at the Roosevelt banquet Saturday night, where he introduced the presidential candidate, Judge Horner promised the governor that Illinois would give him a large majority and added: "While you solve the problems in Washington, we say, in all modesty, that we will solve them in Illinois," thus predicting his own election.

Judge Horner brought encouraging reports to his Chicago advisers when he returned last Friday from three weeks of stumping downstate. He told them of the avid interest displayed in his campaign and of the assurances of support given him by county leaders in all sections. In turn, the Chicago leaders told Judge Horner that he will carry Cook county by a large majority.

HUNT MISSING RACINE MAN.

The Chicago police were asked yesterday to search for John W. Larsen, 42 years old, an electrician, who disappeared on Sept. 17 from his home at 1839 State street, Racine.

HEATH ASSAILS ROOSEVELT DEAL FOR NOMINATION

Treasury Official Deplores "Lack of Chivalry."

Republican national headquarters in Chicago made public yesterday a statement by Ferry K. Heath of Grand Rapids, assistant secretary of the treasury, in which Gov. Franklin D. Roosevelt's demand for a "new deal" was made a campaign target.

FERRY K. HEATH.

"He can make his deal with Hearst, McAdoo, Garner & Co.," reads the concluding paragraph of the attack, "but he cannot make that kind of a deal with the American people."

Almost the entire statement was devoted to a criticism of the national convention strategy by means of which the Roosevelt forces swung the nomination to their candidate—William G. McAdoo's "delivery" of Texas and California, followed by the nomination of Speaker Garner, for whom those two states previously had been lined up.

Preconvention Boasts.

"Last June," said the Heath statement, "Roosevelt, Farley et al announced they would be nominated on the first ballot in the Democratic convention and that they had the votes 'in the bag.' At the convention this developed to be untrue.

"Then they wanted to change the rules of the game in the middle of it. The outcry from the Democrats of the country frightened them. So they proceeded to sit in a room with the firm of Hearst, McAdoo, Garner & Co.

"A deal was made and Roosevelt emerged with the nomination. Roosevelt is now out on the stump trying to make a deal with the American people. He is being all things to all men.

"He is appealing to old General Depression and his aid, Colonel Grouch. He is making promise after promise he cannot fulfill. He is embracing every political crackpot in the west and saying: 'If that's what you believe, that's what I believe.' And with his arm around Senator Norris, who claims to be a Republican—the only one in step—Candidate Roosevelt pins a rose on the old senator and dubs him the gentle, perfect knight. Can you beat it?

Appeal to Discontent.

"His appeal to discontent, political hatred and selfishness can be understood. His apparent knowledge of chivalry makes it impossible to understand his misstatements and distortions of facts regarding policies of the Republican party and the policies and performances of the President of the United States.

"That isn't the way they fought in the days of chivalry. That isn't the way we fight now."

A second statement issued from national headquarters was by Henry J. Allen, director of publicity, making public a letter from William R. Castle Jr., assistant secretary of state, analyzing the old question whether President Hoover had ever relinquished his American citizenship in favor of allegiance to Great Britain. Former Senator Allen said the 1928 "fictions" have been revived in the present campaign.

New Inquiry Made.

Acting Secretary Castle's letter, in reply to an inquiry from Allen, said that a new and independent inquiry into this question was made last month, and concluded:

"The department of state is the final authority on citizenship matters. I can only say that I have once more checked the records to be sure that nothing has been overlooked and can, therefore, reaffirm officially what Mr. Kellogg said four years ago—that there never has been any question of Mr. Hoover's status as an American citizen."

The Castle letter dwelt in some detail on the fact that President Hoover's name once appeared on a preliminary voting list in London.

Name on Voting List.

"He rented a house there," said the letter, "and consequently his name appeared on the tax list, as taxes are assessed upon rents. The preliminary voting rolls are made up from the tax list and Mr. Hoover's name appeared on such a list, but no alien is entitled to vote and is subject to challenge and penalty. Mr. Hoover never attempted to vote."

The national committee headquarters also issued a statement saying there will be no advance announcement of the time and place of the Chicago arrival or departure of the special train carrying President Hoover to Des Moines where he is to speak tomorrow. This is in conformity with the policy of secrecy intended to protect the President from demonstrations of a hostile character which, it is said, have been threatened.

FOUND SLAIN IN HIS HOME.

Anton Drabota, 50 years old, was found shot to death in his home at 2341 South Ridgeway avenue yesterday. Police said he had shot himself. A note said he had been despondent over a jilting by a woman.

Widow of O. Henry Writes Novel

Mrs. Sara Coleman Porter, widow of O. Henry, in her home near Asheville, N. C., where she is writing a novel to carry on tradition of her husband. [Associated Press Photo.]

ALBERT JUMPS INTO THE LAKE ONCE TOO OFTEN

For the last time the Lincoln Park police have fished Albert Lithenfeld out of the lake.

Along in the spring when the birds began singing, Albert, who is 60 years old and a chef, leaped into the lake near North avenue. A park policeman dragged him out. Midsummer came and once more Albert threw himself into the water. Once more he was rescued.

Albert then became a ward of the Lincoln Park police. They fed him and gave him shelter, and warned him of the perils of the lake.

All that is changed now. Albert walked over to the lake at North avenue last night and leaped into the water for the third time. Park Policeman A. W. Waddington fished him out. Then Waddington took him to the station and booked him for disorderly conduct.

"Albert's running us a big cleaning bill," explained Waddington. "We can't afford to get our suits wet any more saving him."

Body of Wheaton Woman Found in Michigan River

The body of Miss Edna L. Russell, 45 years old, of 513 North Washington street, Wheaton, was found yesterday in the Kalamazoo river at Battle Creek, Mich. She had disappeared on Friday night from a sanitarium in Battle Creek where she had been a patient following a nervous breakdown. Miss Russell was a daughter of the late Prof. J. B. Russell, for 25 years superintendent of Wheaton schools. Her mother, an invalid, survives.

HOLD UP 10 IN RESTAURANT.

Three robbers yesterday held up ten customers in the Marquis restaurant, 4748 North Western avenue, while they took $40 from a cash register and a ring and watch valued at $150 from Al White, 912 Dakin street, the manager.

SEE ROOSEVELT, SMITH HARMONY BEHIND LEHMAN

Compromise for New York Convention Outlook.

Albany, N. Y., Oct. 2.—[Special.]—On the eve of the Democratic state convention, the picture was presented tonight of Franklin D. Roosevelt and Alfred E. Smith working separately but toward the same end, the nomination of Herbert H. Lehman for governor.

After hours of conferences during the morning, afternoon and early evening, Tammany's bloc of delegates had not been won over, but neither had they been committed to the candidacy of Mayor John Boyd Thacher of Albany, candidate of the O'Connell brothers, the Albany leaders, and their friends in other up-state counties.

Governor Roosevelt, on his way here to address the delegates tomorrow evening at the second session of the convention, was in touch today by telephone with John H. McCooey national committeeman and Brooklyn leader. The governor again urged the selection of Colonel Lehman, but neither Mr. McCooey nor Tammany leader John F. Curry, to whom the governor's attitude had already been conveyed, committed himself to the Lehman candidacy.

Smith Himself Declines.

At one point, it was reported, a member of the O'Connell alliance asked Mr. Smith if he would not accept the nomination, adding that he would be acceptable to all concerned. Mr. Smith declined with thanks.

Mr. Smith holds, in the opinion of observers here, the key to the situation. He realizes, it is understood, that he owes a debt to Col. Lehman for the loyal friendship the latter gave him in several state campaigns, and in his national campaign in 1928.

He is slated to place Col. Lehman's name in nomination on the floor of the convention, but no word has come from him here as to whether he will do that if Tammany should decide to swing its votes in another direction.

Mr. Curry, Mr. McCooey and former Gov. Smith left the suite in which they had been closeted with the O'Connell brothers all afternoon, and rode together to the home of Representative Parker Corning on the outskirts of Albany. Mr. Corning said later that the visit was just a "friendly call."

Roosevelt Address Tonight.

Persons close to Mr. Curry indicated when the conferences got under way once more this evening that there seemed little likelihood of a decision tonight on the gubernatorial nomination, the decision to wait until late tomorrow night, after Gov. Roosevelt has arrived, addressed the delegates in the Albany armory, and conferred with city and up-state leaders.

Mr. Curry tonight revealed that both he and Mr. McCooey had been invited by Gov. Roosevelt to the executive mansion at 11 o'clock tomorrow morning, and that both had accepted. Mr. McCooey said that the conference had been arranged during Mr. McCooey's telephone conversation with the governor earlier in the day.

ROB CANDY SHOP OWNER.

Two men entered the Cozy Corner Candy shop, 1900 Irving Park boulevard, last night, and robbed the owner, Miss Justine Schlosser, 49 years old, of $10.

IF YOU'RE LOOKING FOR QUALITY
GIMBEL'S
LUNCH 45¢
Served every business day from 11 A.M. to 4 P.M.
GIMBEL'S FULL COURSE DINNER
Sunday 11 A.M. to 10 P.M. Week days 5 P.M. to 10 P.M. 65¢
GIMBEL'S RESTAURANT 30 W. RANDOLPH Just west of Oriental Theatre
WATCH and JEWELRY REPAIRING AT REDUCED PRICES
Main Spring 75¢ Unbreakable Crystals 25¢
Watch Cleaning $1 Bands Restrung 50¢ up
ALL WORK GUARANTEED
ART-WATCH JEWELRY CO.
17 N State St. 12th Floor, Rm. 1219 Stevens Building
35 E. Wacker Dr. 12th Floor, Rm. 1232 Pure Oil Building

MARSHALL FIELD & COMPANY
BASEMENT

These Collars Lead in Chic
$1
Of silk with a scalloped edge. $1.
Try severe pique for that prim, trim look. $1.
Tiers of pique are very, very smart. $1.
Basement, South, State; Also Oak Park Store

COMPARE

IMPORTED ENGLISH
Fin-Kerry Topcoats
● A new selection of fine English tweeds in single or double-breasted models. The latest Fall shades of brown and grey mixtures are generously represented . . . The Finchley label in such a coat guarantees not only absolute satisfaction but indicates the most extraordinary value in Chicago . . . Prove it by comparison.
$35 AND MORE
FINCHLEY
19 East Jackson Boulevard

The Costume Bootery of
O'CONNOR & GOLDBERG
at 23 Madison, East

announces the arrival of 2500
NEW HANDBAGS
of FRENCH ANTELOPE
and other fashionable leathers
EXTRAVAGANTLY ORNAMENTED
with genuine marcasite and real diamonds
THE MOST BEAUTIFULLY STYLED BAGS EVER SHOWN IN CHICAGO

$5
When you see them you'll judge them to be $10 and $15 bags.
Early buying advised
Also presented in the O-G SHERIDAN RD. BOOTERY, 4616 Sheridan Rd.

QUALITY—SERVICE—SATISFACTION

BORSALINO HATS
that set the quality and style standard for all Europe—now at
$8
MADE IN ITALY
They're featured in all the style centers of the continent—London, Paris, Vienna, Rome—but by far the largest assortment of these celebrated hats is right here in this store—in the world's greatest hat department
Maurice L Rothschild
State at Jackson

Quality—Service Satisfaction

Rothschild
Johnson & Murphy
NEW FALL SHOES
Cobbling of matchless finesse, by artisans skilled in the trade for generations—leathers that represent the pick of imported grains and calfskins—quality that men gladly paid $14 and $15 for not long ago
$10
The $20 hand-made shoe now $16
8th floor
Maurice L Rothschild
State at Jackson

SUEDE
. . . morning, noon and night!

Hanan quality Suede in a flattering pump, in Brown or Black $8.50
A new T-strap model in Brown or Black Suede, with Calf Trim $8.50
Hanan quality Suede in a tie with white stitching. In Black $8.50
Hanan quality Suede—at a new Hanan price of $8.50. No other leather can make your feet look so small—or so fashionable. And at this low price you can wear flattering Suede all day long—ties for morning, straps for afternoon, and pumps for evening!
Other Smart Fall models are priced from $10.50 upwards.
HANAN & SON
STATE at WASHINGTON
WABASH at MADISON

RUPTURED.
You are cordially invited to attend the free demonstration of the "MEINHARDI RUPTURE SHIELD" on Monday and Tuesday of each week from 10 a. m. to 3 p. m.
Suite 1242 Pure Oil Bldg., Chicago
Cor. Wabash and Wacker Drive

Chicago Daily Tribune.
THE WORLD'S GREATEST NEWSPAPER
Vol. LXXXXI. Monday, Oct. 3. No. 327.
Published daily at Tribune Tower, 435 N. Michigan av., Chicago, Illinois.
The Tribune Company, publishers.
MAIL SUBSCRIPTION PRICES.
Mail subscriptions price in Ill. (outside of Chicago) Ind., Iowa, Mich., and Wis.—Daily with Sunday, one year, $12.50.
Zones 2 and 3 in states other than Ill. Ind., Iowa, Mich. and Wis.—Daily $17.50 per year.
Zones 5 to 8, inclusive, Canada, Mexico, and foreign—Daily $18.00 per year.
Entered as second class matter Aug. 15, 1903, at the postoffice at Chicago under act of March 3, 1879.

Subscribe for The Tribune

LEADERS VIEW WESTERN TRIP OF ROOSEVELT

Say Democrat Has Won Radicals.

BY ARTHUR SEARS HENNING.
[Chicago Tribune Press Service.]

San Francisco, Cal., Oct. 2.—[Special.]—Among Democratic leaders there is no end of discussion of the question whether Gov. Roosevelt made any votes by his journey through these states.

In the mountain and Pacific states the consensus appears to be that he did not; that all the votes he will get he had in the bag before he started. In the grain growing and stock raising states east of the mountains, however, most of the Democratic leaders with whom I came in contact were confident that the candidate had strengthened himself with the farmers by the vague panaceas for the ills of agriculture he suggested in his Topeka speech.

Viewed Trip as Needless.

It is an open secret that the western Democratic leaders counselled against the western trip. The reason they gave was that nothing but a blunder on the part of Roosevelt can prevent him from carrying almost every state west of the Mississippi. Not that Roosevelt was so well known or so popular with the westerners, but that Hoover is so unpopular. Poverty stricken farmers and the millions of unemployed in the cities were in the mood to vote the "ins" out and the "outs" in and——

The Democratic leaders thought it the part of wisdom to let well enough alone, let nature take its course and the depression do its work.

If the candidate were to make an extended swing round the circle, they argued, he would be inviting trouble. Every petty leader who failed to get his ear promptly, and keep it as long as he wanted to do so, would feel slighted, go away sore and proceed to sulk. Even the seating arrangement of the local leaders at the dinners given for the governor wherever he stopped would breed jealousies, as it turned out they did in some places. Only eternal watchfulness and care could prevent some such slight of a local political power as that of Hiram Johnson, which cost Hughes the electoral vote of California and the Presidency in 1916.

With the memory of this celebrated incident of the 1916 battle in mind the members of the Roosevelt party were on pins and needles throughout their stay in California. When the Roosevelt train was met at the northern border of the state there was a hurried survey of the reception committee. Missing was Isadore B. Dockweiler. Faces paled: had Dockweiler been slighted? With relief it was found that he had been invited, but living in Los Angeles was awaiting the arrival of the party in that part of the state.

Leaders Feel Better Now.

Several Democratic leaders in the northwest confided to me the relief with which they saw the Roosevelt party depart with no more damage than the injury of the feelings of some Democrat of negligible influence because of his failure to get a place at the speakers' table at the local dinner.

There were also not a few Democratic managers out this way who felt that by making the trip with the frequent stops and the close-up of the candidate that would be given to multitudes of people Gov. Roosevelt would leave impression of the serious physical infirmity of which he is the victim as the result of infantile paralysis. They feared the effect on the public mind of the sight of the governor being assisted up steps and lifting himself aboard the train hand over hand on the special ramp carried in the baggage car and brought forth at every stop. They were not so sure that sympathy for his condition and admiration of his heroic struggle against infirmity he has all but overcome, which are said to be exerting a potent influence, particularly with the women, would counterbalance misgivings that he is physically unequal to the discharge of the onerous duties of the Presidency.

Would Prove His Endurance.

The governor, however, insisted on making the trip for a number of reasons. Among them was the very reason that some sought to dissuade him—his infirmity. He wanted to show the people that he is not a wheelchair invalid, that he is capable of making the swing round the circle that is customarily made by the presidential candidate of the party out of power, and that he is, therefore, capable of meeting the no more onerous physical demands of the Presidency.

Another reason, in the opinion of many Democratic leaders, was the desire to give prominence to and dramatize the informal fusion that has been accomplished of the Democrats and radical self-styled progressive, Republicans through the territory of "the sons of the wild jackass," as George Moses dubbed them. Roosevelt's courting of the radical Republicans attracted much attention throughout his trip and culminated in his pilgrimage to McCook, Neb., to meet and appear on the same platform with their revered leader, Senator George W. Norris of that state.

Radicals Favor Roosevelt.

The outward manifestation of this alliance in the national progressive league, of which Senator Norris, representing the Republican left wing, is the chairman, and Senator E. P. Costigan of Colorado, representing the Democratic left wing, is vice chairman. Its object is to deliver the western radicals to Roosevelt to a man.

The line of cleavage in the west is much the same as that of 1924. Coolidge got all of the conservative Republican votes that Hoover will get next month and more. Roosevelt will get practically all of the radical vote that La Follette got in 1924 and nearly all the regular Democratic vote that Davis polled.

How Votes Were Divided.

Altogether there are 15 western states in which the radicals hold the balance of power and this time they are supporting the Democratic candidate. These states in which the combined Democratic and progressive vote either exceeded or nearly equaled the Republican vote in 1924 are the following:

	Republican.	Democrat and Progressive.
Arizona	36,516	43,445
Idaho	69,879	78,416
Minnesota	420,759	395,185
Missouri	650,283	656,913
Montana	74,138	94,910
Nebraska	218,585	243,999
Nevada	11,243	15,678
New Mexico	54,745	58,085
North Dakota	94,931	103,780
Oregon	142,579	135,992
South Dakota	106,428	101,149
Utah	77,327	79,732
Washington	220,224	193,569
Wyoming	41,858	38,842
Wisconsin	311,614	521,774

The only eastern states outside the solid south in which Davis and La Follette polled more votes combined than Coolidge were Maryland, West Virginia, and Kentucky, all of which are likely to be carried by Roosevelt.

FORGETFUL COOK FIRES HOUSE.

West Chicago firemen were summoned yesterday to extinguish a fire in the home of Lester A. Wiant, West Harrison street, in the suburb. Wiant, who is a widower, put a roast in the oven, then forgot about it and went out.

Gigantic Wright Memorial Rises

The towering Wright memorial as it appears nearing completion at Kitty Hawk, N. C., on Kill Devil hills. It is 60 feet high and commemorates the first successful flight of a power driven airplane.
[Associated Press Photo.]

LA GRANGE GIRL DISAPPEARS; 3D IN TWO WEEKS

(Picture on back page.)

The disappearance of the third La Grange high school girl in two weeks was reported to police yesterday. Mrs. Grace Seward, 26 Pine avenue, La Grange Park, said her daughter, Virginia, 15 years old, has been missing since Friday night.

"She wanted to spend the night with a girl friend and I refused her permission," said Mrs. Seward. "She ran out of the house in a tantrum and has not returned." Leslie C. Seward, the father, is connected with the Reconstruction Finance corporation He returned yesterday from a trip.

The similar disappearance of Dora Hendrickson, 14 years old, of Plainfield and Brainerd avenues, La Grange, in her first year at the high school, and June Thompson, 15 years old, of 19 South Madison street, La Grange, a second year student, was reported two weeks ago.

A call at the Hendrickson home yesterday revealed that a letter postmarked Marion, Kas., had been received from the Thompson girl several days ago saying the girls had been hitch-hiking and intended going farther west.

MRS. ROOSEVELT RECALLS 8 YEARS IN WASHINGTON

Detroit, Mich., Oct. 2.—(AP)—Back in the days before the war, in the opinion of Mrs. Franklin D. Roosevelt, "the wife of an assistant secretary was the lowest form of animal life in Washington."

"I ought to know," she said today with a smile, "because I was one for eight years."

Some one asked Mrs. Roosevelt today what she would do, should Gov. Roosevelt be elected President, about her classes in the New York private school of which she is part owner. Ever since her husband became governor of New York, Mrs. Roosevelt has continued to teach her classes in history and civics three days each week.

"It is rather premature, I'm afraid, to discuss what I might do should we go to Washington," she replied. "But I am certain of this—that, no matter what happens, I shall always keep my interest in the school."

ROOSEVELT SAYS RELIGION BACKS HIS PHILOSOPHY

Quotes Great Churches on Wealth Concentration.

BY JOHN BOETTIGER.
[Chicago Tribune Press Service.]

Detroit, Mich., Oct. 2.—[Special.]—The radicalism of religion was argued here today by Franklin D. Roosevelt, Democratic candidate for the presidency.

Mr. Roosevelt presented another of his "nonpolitical" addresses before a large gathering in the new Naval armory, and in it he sought a new "scientific" treatment of poverty.

Decrying the systems which savored of the savage "survival of the fittest," the candidate said he stood for raising the lot of the "average" man. He added that he realized he had been attacked as a radical for espousing such views, and then he cited excerpts from three documents issued by Protestant, Catholic, and Jewish leaders vowing that each of them indorsed the principles he sought to advocate.

Concentration of Wealth.

The New York governor quoted and expressed comfort in the Protestant citation, which held concentration of wealth a "dangerous concentration of power," and which held the "present distribution of wealth and income" unbrotherly as a Christian concept, and unscientific.

One of the documents cited was an encyclical letter published last year by the pope, and Mr. Roosevelt, leading up to the quotation, said:

"Now I am going to read you a great declaration, and I wonder how many people will call it radical. It is just as radical as I am, a declaration from one of the greatest forces of conservatism in the world, the Catholic church.

"It is one of the greatest documents of modern times, and it says this:

"'It is patent in our days that not alone is wealth accumulated, but immense power and despotic economic domination are concentrated in the hands of a few, and that those few are frequently not the owners but only the trustees and directors of invested funds which they administer at their good pleasure.

"'This accumulation of power, the characteristic note of the modern economic order, is a natural result of limitless free competition, which permits the survival of those only who are strongest, which often means those who fight most relentlessly, who pay least heed to the dictates of conscience.'"

Citation from Church Council.

The Protestant citation given by Gov. Roosevelt was from the labor sermon sent out this year by the Federal Council of Churches of Christ in America.

"Hear how radical they are," the governor exclaimed. "They say:

"'It is not denied that many persons of wealth are rendering great service to society. It is only suggested that the wealthy are overpaid in sharp contrast with the underpaid masses of the people.

"'The concentration of wealth carries with it a dangerous concentration of power. It leads to conflict and violence. To suppress the symptoms of this inherent conflict while leaving the fundamental causes of it untouched is neither sound statesmanship nor Christian good will.

"'Economists now call attention to the fact that the present distribution of wealth and income, which is so unbrotherly in the light of Christian ethics, is also unscientific in that it does not furnish purchasing power to the masses to balance consumption and production in our machine age.'"

Quotes from Rabbi Israel.

Quoting then from a statement issued by Rabbi Edward L. Israel, chairman of the social justice commission of the Central Conference of American Rabbis, the governor read:

"'We talk of the stabilization of business. What we need is the stabilization of human justice and happiness and the permanent employment of economic policies which will enable us to preserve the essential human values of life amid all the changing aspects of the economic order.'"

At the outset of his "sermon" Candidate Roosevelt said there existed a conflict between two schools of philosophy, one of which would "let things alone," and the other that "strives for something new," and will attain social justice through "social action."

"The philosophy of 'letting things alone,'" Mr. Roosevelt continued, "has resulted in the days of the cave man and in the days of the automobile in the jungle law of the survival of the so-called fittest. But this philosophy of social action results in the protection of humanity and the fitting of as many human beings as possible into the scheme of surviving."

In the same way, the governor declared, there are two theories of prosperity and well being.

"First," he said, "the theory that if we make the rich richer, somehow they will let a part of their prosperity trickle through to the rest of us.

"And the second theory, and I suppose this goes back to the days of Noah—there was that second theory that if we make the average of mankind comfortable and secure their prosperity will rise upward just as yeast rises, up through the ranks."

"The problem of unemployment," said the governor at another point in his speech, "in the long run can be and shall be solved by the human race. Some leaders have wisely declared for a system of unemployment insurance throughout this broad land of ours, and we are going to come to it."

wouldn't you rather have a

shayne coat

there is still only one kind of coat quality demanded by wise women. The fabric must be reliably made to stand long, strenuous wear—the lining must be pure dye silk—the furs must bear an expert's approval—and the style must be smarter. Every Shayne coat passes these high requirements.

Coat of Forstmann's Duvelga Cloth with Shayne quality Blue Fox, and others of the finer furs.

$95

The hat is a reproduction of Alphonsine, $10.

JOHN T. SHAYNE
MICHIGAN AT RANDOLPH

QUALITY—SERVICE—SATISFACTION

ROTHMOOR COATS

with cross fox and pedigreed silver fox

Tawny cross foxes trapped on the ice floes of the Arctic . . Silver foxes actually shimmering with a frosty glow . . . really, the luxury of these Rothmoors is beyond belief

$100

Other Rothmoors $25 to $250 in sizes 12 to 46; stouts 33 to 45—5th floor

Maurice L Rothschild
State at Jackson

QUALITY—SERVICE—SATISFACTION

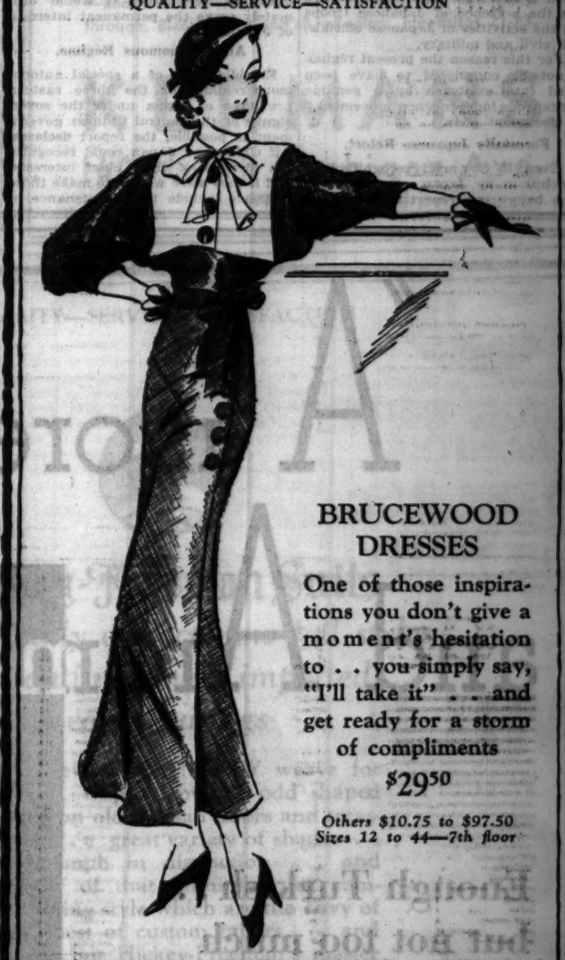

BRUCEWOOD DRESSES

One of those inspirations you don't give a moment's hesitation to . . you simply say, "I'll take it" . . and get ready for a storm of compliments

$29.50

Others $10.75 to $97.50
Sizes 12 to 44—7th floor

Maurice L Rothschild
State at Jackson

DRESSES, SUITS, FURS, SPORTSWEAR

Coats with Style Supremacy

The coat illustrated is fashioned in Forstmann Woolens. Its beautiful fur design . . . fine Persian Lamb shapes into a deep V in back. It emphasizes fit and detail with exquisite hand tailoring. It is one of many models showing Johnson & Harwood's to be a shop where personality in clothes is a dominant feature. Its price, $135.

Other High Grade Coats
$25 to $150

Hat illustrated . . . finely corded felt—brilliant pin and bow trim. Priced $7.50

Johnson & Harwood
Pittsfield Bldg. 1st and 3rd Floors
37 NORTH WABASH AVE., at WASHINGTON

The gold mirrors
SCHOLLE'S
You really should come, today, to the gold-leaf mirror display, while it is intact. Its like has not been seen in Chicago.

Gorgeous is not too strong a word to describe mirrors suited to a palace, yet fitting into the decoration of any home. Their glory is in artistry and good taste. Perfect for Christmas presents! You will guess their prices at three times what they are.

SCHOLLE'S
good furniture
121 S. WABASH AVE.
Between Monroe and Adams

NEW YORK PARIS

The Costume Bootery of
O'CONNOR & GOLDBERG
at 23 Madison, East

THE O-G FRENCH ROOM

achieves honors in being the first individual shop in Chicago to present

FASHIONABLE HANDMADE SHORT VAMP FOOTWEAR

. . . and scarcely a day passes . . . but what new creations arrive . . . all of that distinguished character that impresses women of ultra taste. SHORT VAMPS are new . . . smart.

Of course, the O-G Costume Bootery is now replete with scores of other types of footwear.

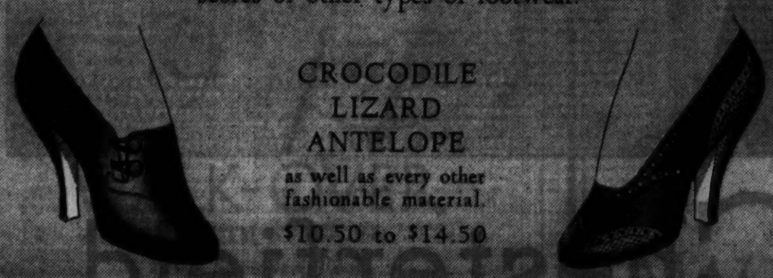

CROCODILE
LIZARD
ANTELOPE
as well as every other fashionable material.

$10.50 to $14.50

COUPON FOR TRIBUNE ACCIDENT INSURANCE POLICY

For New Policy or Renewal. $1.25 a Year

To secure the Chicago Tribune-Federal $7,500.00 Travel Accident Insurance Policy, or to renew for another year one previously issued to you, cut out and fill in the application below and send it with registration fee of $1.25 to Tribune Insurance Dept., Federal Life Insurance Co., 168 N. Michigan Ave., Chicago, Ill. Remit by money order or check payable to Federal Life Insurance Company. (During the first five years, as provided in the policy, the value of all specific indemnities increases 10% each year the policy is renewed.)

☐ NEW POLICY OR ☐ RENEWAL
Check here if you wish new policy. Check here if you wish old policy renewed.

APPLICATION for $7,500.00 TRAVEL ACCIDENT INSURANCE POLICY
Issued to Readers of the Chicago Tribune

If Renewal, write Policy Number here No.

(If you wish a new policy ALL QUESTIONS BELOW MUST BE ANSWERED. If you wish to renew a Policy previously issued to you, indicate above and fill in name, address and policy number.)

Do you apply for a $7,500.00 Travel Accident Policy in the Federal Life Insurance Company, issued only to Readers of The Chicago Tribune?.....

What is your Full Name?.....

Address? ..... Number Street

..... City State

What is your Age?.....Place of Birth?.....

Date of Birth? Month.....Day.....Year.....

Are you Totally Blind or Deaf?.....Are you Crippled to the Extent That You Cannot Travel Safely in Public Places?.....

What is the name and address of person to whom you want this insurance paid in case you are killed? (If not answered insurance will be payable to your Estate.)

Beneficiary's Name?.....

Relationship?.....

Address?.....

Do you certify that you are or will become a reader of the Chicago Tribune?.....

Sign your name here.....

NOTICE: Not more than one policy will be issued to any one person. Issued Only to Applicants Over 10 and Under 70 Years of Age.

JAPAN IS TOLD IT HAS NO RIGHT TO MANCHURIA

League Report Condemns Occupation.

[Continued from first page.]

stopping arriving in Mukden undamaged, and on time.

"The military operation of the Japanese troops during that night cannot be regarded as measures of legitimate self-defense," the report continues. But it adds a passage that is somehow interpreted here as ironic:

"In saying this the commission does not exclude the hypothesis that officers on the spot may have thought they were acting in self-defense."

After a long analysis of the Manchukuo situation, the commission wrote:

"Since Sept. 18, 1931, the activities of Japanese military authorities, in civil as well as military matters, were marked by essentially political considerations. It is clear that the independence movement, which never had been heard of in Manchuria before September, 1931, was made possible only by the presence of Japanese troops.

How Movement Was Conceived.

"A group of Japanese civil and military officials, both active and retired, who were in close touch with the new political movement in Japan, conceived, organized and carried through this movement as a solution to the situation in Manchuria as it existed after the events of Sept. 18.

"With this object they made use of the names and actions of certain Chinese individuals and took advantage of certain minorities among the inhabitants who had grievances against the former administration. It is also clear that the Japanese general staff realized from the start or at least in a short time the use which could be made of such autonomy."

The most effective factor, says the report, which contributed to the creation of Manchukuo and, without which it could not have been formed, was the presence of Japanese troops and the activities of Japanese officials, both civil and military.

"For this reason the present régime cannot be considered to have been called into existence by a genuine spontaneous independence movement," the document adds.

Forestalls Japanese Retort.

"Even if formal recognition of Manchukuo by Japan should take place before our report is considered by Geneva—an eventuality which we cannot ignore—we do not think our work will have been rendered valueless," says the commission, forestalling the obvious Japanese retort.

The report says that mere restoration of the status quo ante, which the Chinese have been demanding, would not be a solution. It fully elaborates upon the evils of the old régime in Manchuria.

"Since the present conflict arose out of conditions prevailing before September, 1931, to restore those conditions would be merely to invite a repetition of the trouble, the report states.

"Maintenance and recognition of the present régime in Manchuria would be equally unsatisfactory. Such a solution does not appear to be compatible with fundamental principles existing in international obligation nor with good understanding between the two countries upon which peace in the far east depends.

"It is opposed to the interests of China, it disregards the wishes of the people of Manchuria, and it is at least questionable whether it would ultimately serve the permanent interests of Japan.

An Autonomous Régime.

Establishment of a special autonomous régime for the three eastern provinces of China under the sovereignty of the central Chinese government is possible, the report declares, "if China and Japan could recognize the identity of their chief interests, and if they were willing to make those interests include the maintenance of peace and the establishment of cordial relations with each other."

"The final requisite for a satisfactory solution," the report goes on, "is temporary international coöperation in the internal reconstruction of China."

The document, emphasizing the fundamental interests and responsibility of foreign powers other than Japan, states:

"Any real, lasting solution by agreement must be compatible with the stipulations of existing multilateral treaties on which is based the peace organization of the world.

Must Help China.

"The considerations which actuated representatives of the powers at the Washington conference are still valid. It is quite as much in the interests of the powers now as it was in 1922 to assist in the reconstruction of China and the maintenance of her sovereignty, her territorial and administrative integrity, as indispensable to the maintenance of peace.

"Any disintegration of China might lead, perhaps rapidly, to serious international rivalries which would become all the more bitter if they should happen to coincide with rivalries between diverse social systems."

This apparently was a reference to the possibility of a conflict involving soviet Russia.

Soviet Interests Treated.

Soviet interests in Manchuria were then given their due.

"It is clear that any solution of the problem which ignored the soviets would risk a future breach and peace would not be permanent," the report reads.

The danger of communism in China is stressed. Japan's cue, says the report, if she is afraid of communism, is to put China on her feet. Japan needs the whole Chinese market, the investigators found.

They found, too, that the open door, the nine power treaty, as well as the covenant of the league and the Kellogg-Briand pact should be maintained.

Urges Open Door Policy.

"Maintenance of a real open door policy manifested by free competition in the fields of trade, investment, and finance would be to the interests of both Japan and China," the experts said.

Incidentally, the Chinese boycott, which, Japan contends, is really an act of war, was underlined as a dangerous and honorable weapon against which the only defense is friendship.

In this connection the report states:

"Our conclusion is that the Chinese boycotts are both popular and organized; that though they originate in and are supported by strong national sentiment, they are controlled and directed by organizations which can start or call them off, and that they are enforced by methods which certainly amount to intimidation. While many separate bodies are involved in the organization, the main controlling authority is the Kuomintang [ruling party]."

Discusses the Kuomintang.

The report then has this to say of Kuomintang:

"In this connection the question of relations between the government and the Kuomintang must be considered. Of the responsibility of the latter there can be no question. It is the controlling and coördinating organ behind the whole boycott movement. The Kuomintang may be the maker and master of the government, but to determine at what point the responsibility of the party ends and that of the government begins is a complicated problem of constitutional law on which the commission does not feel it proper to pronounce."

If the league turns out to be in a mood to coerce Japan, its case is ready. The report presents it as follows:

"It is a fact that without a declaration of war, an area, which was indisputably Chinese territory, has been forcibly seized and occupied by armed forces of Japan, and in consequence of this operation has been separated from and declared independent of the rest of China. The steps by which this was accomplished were claimed by Japan to have been consistent with the obligations of the covenant of the league, the Kellogg pact and the nine power treaty, all of which is designed to prevent action of this kind."

Self-Defense Plea Denied.

Japan's claim of justification of self-defense at Mukden was rejected. The independence of Manchukuo as representing the popular will was refuted.

"We have tried to provide sufficient material to enable the league to settle the dispute consistent with the honor, dignity and national interests of both contending parties," the commission said.

But Chinese sovereignty above all is to be respected. When the question of foreign advisers for autonomous Manchuria was mentioned, it was stated that they must be selected "in a manner acceptable to the Chinese government and consistent with the sovereignty of China."

Ten Principles Cited.

A satisfactory solution for permanent peace must conform to the following ten principles, the report said:

1. Compatibility with interests of both China and Japan.
2. Consideration of the interests of Russia.
3. Conformity with the league covenant, the Briand-Kellogg pact, and the nine power treaty.
4. Recognition of Japan's interests in Manchuria.
5. Establishment of new treaty relations between China and Japan.
6. Effective provision for settlement of future disputes.
7. Manchurian autonomy.
8. Internal security against external aggression.
9. Encouragement of economic rapprochement between China and Japan.
10. International coöperation in Chinese reconstruction.

Witnesses Frightened Away.

The report revealed that the commission had difficulty in discovering the real attitude of the inhabitants of Manchuria toward the Manchukuo régime.

"The Japanese gave the commission a strong protective guard, which frightened away witnesses," the report said. "Interviews usually were arranged with considerable difficulty and in secrecy and many informed us that it was too dangerous for them to meet us even in this way."

The commission received 1,550 letters from farmers, tradesmen, students, and workers in the towns which were analyzed by their experts.

"All these 1,550 letters except two were bitterly hostile to the new 'Manchukuo government and to the Japanese," says the report. "They appeared to be sincere and spontaneous expressions of opinion."

"Our Work Is Finished."

"Our work is finished," concludes the report. "Manchuria for a year past has been given over to strife and turmoil. The population of a large, fertile and rich country has been subjected to conditions of distress which probably were never experienced before. The relations of China and Japan were those of war in disguise and the future is full of anxiety.

"We have reported the circumstances which created these conditions. Every one is fully aware of the gravity of the problem which confronts the league and the difficulties of solution. The solution, if promptly and effectively applied would solve the Manchurian question in the best interests of China, Japan and humanity in general."

The Chinese here said the only difficulty in the proposed solution would appear to be direct negotiations, but Japan in accepting the principle of negotiations necessarily would have to accept the principles of the report.

"The report is concise in form and absolutely clear in implications," said Quo Tai-chi, Chinese minister to London, tonight. "We believe the equity of our case as hitherto maintained is clearly vindicated. It is now before the league."

U. S. OFFICIALS VIEW LYTTON REPORT WITH FAVOR; BACKS POLICY

Washington, D. C., Oct. 3.—(AP)—Officials in Washington were favorably impressed tonight by the Lytton commission's report on Manchuria. Secretary of State Stimson was out of the city when the document was made public, however. He will have a chance to study the voluminous report tomorrow.

The report was said in official circles to be regarded as a document which supports the Hoover-Stimson policy of not recognizing gains made by aggression. The manner in which the report was framed was commented on in diplomatic quarters together with the definiteness of the plan suggested to the league of nations for the purpose of bringing the Japanese and Chinese governments into conference in the hope that they might agree for settlement of their difficulties.

Absolute secrecy surrounded receipt and care of the copy of the 100,000 word report, which lay sealed in a safe at the state department until 7 o'clock this morning. Then, the document was broken open by Dr. Stanley K. Hornbeck, chief of the far eastern division of the state department, in the presence of a group of newspapermen and state department employes.

JAPANESE ARMY AND NAVY DEMAND EXTRA $96,000,000 IN BUDGETS

TOKIO, Japan, Oct. 3.—(AP)—The army and navy have submitted preliminary estimates for their 1933-'34 budgets, setting forth demands for extra appropriations of $48,000,000 each. These fresh appropriations were asked in addition to the ordinary general expenditure, but are subject to pruning by the finance ministry and the cabinet.

The navy's total estimate was placed at more than ¥130,000,000, including ¥86,480,000 in new items. Nearly ¥14,000,000 was assigned for expanding and maintaining naval aviation and ¥19,000,000 to maintenance of new vessels. About ¥8,640,000 was asked for warship construction.

The army asked ¥24,000,000 for new arms and munitions; ¥36,000,000 for operations in Manchuria; ¥45,000,000 for ordinary general expenditures. Although such preliminary estimates usually are drastically trimmed, army and navy leaders today indicated they were determined to stick to their demands owing to the difficult international situation.

BODY OF GANG VICTIM FOUND IN WISCONSIN FIELD

The body of a man believed to be a Chicago gang victim was found yesterday in a field on the Hoeffner farm, not far from Burlington, Wis., near the Kenosha county line. The victim had been shot ten or twelve times in the head and chest. There were powder burns on the hair and clothes, indicating that all the shots had been fired at close range.

The victim's suit and topcoat contained labels showing they had been purchased, Benjamin Lamm of 3315 ing company, 1159 Milwaukee avenue, in this city. A bill from Lamm Brothers for $105 and marked "paid in full" was found in the clothing, but there was nothing on it to identify the purchaser. Benjamin Lamb of 3315 Palmer street, a member of the firm, said he had no way of identifying the purchaser. The bill bore the number 7499.

The slain man was described as 5 feet 7 inches tall, with black curly hair, brown eyes, swarthy complexion, and weighing about 170 pounds. He had a tattoo mark between the right wrist and elbow and was dressed in a dark gray suit and light hat. In the pockets were $30 in bills, a 17 jewel Elgin watch which was still running, and a card of the American Motor association, 100 North La Salle street, Chicago. A silver belt buckle bore the letter "J."

Police said that the man had been dead about 12 hours when the body was found by a group of nut pickers.

FRIEDMAN CLOTH COATS

High standing fur collars . . interesting new sleeves are the smart youthful features of the cloth coats in our third floor salon. Beautifully tailored, warmly interlined and trimmed with choice L. Friedman furs — they are splendid values at our very modest prices.

Illustrated

a coat of Forstmann Duvelga cloth in the new medieval shade of brown — trimmed with rich natural Brown Persian Lamb.

$149.50

Sizes 12 to 44
Others 49.00 to 225.00

L. FRIEDMAN, INC.
301-305 North Michigan Avenue
Just South of the Link Bridge

MANDEL BROTHERS
a store of youth — a store of fashion — a store of moderate price*
*Copyrighted

No Wonder Our
Women's Fashions
Have Become the Talk of the Town!

We've been making a business of the women's business! Selecting clothes for well-dressed women which combine lovely fabrics, authentic style, and, above all, excellent fit! Come in and discover for yourself what a joy it is to find charming fashions you can wear without alteration!

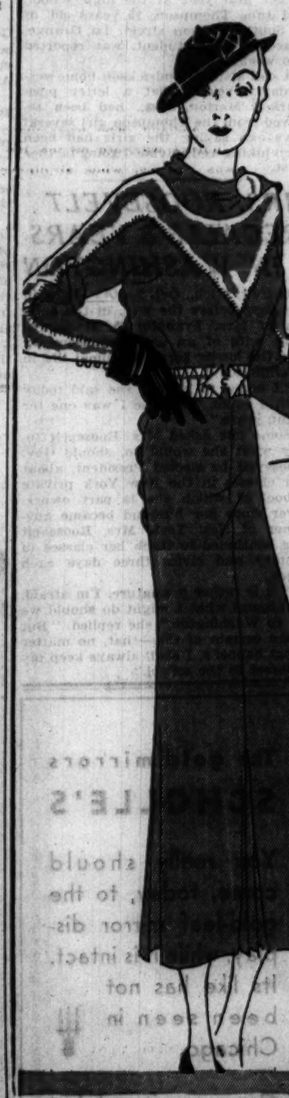

Look Your Best in This Brimmed Hat
$5.95
It's one of those hats that make people tell you "how extremely well you're looking!" The curve of the brim is most becoming. Black and new autumn colors.
Hat Shop—Fifth Floor—State.

"Wide-at-the-Top" Rough Crepe Frock
$29.50
The hand-fagoted satin yoke gives it that smart, wide-shouldered look. The new high-low neckline makes it a very versatile dress. Brown, green, black . . . with metal belt. In women's sizes 36 to 40.
Women's Costume Shop—Fourth Floor—State.

"A more pleasing Taste and Aroma"

Enough Turkish . . . but not too much

You can smoke pack after pack of Chesterfields . . . and never grow tired of the taste. That's partly because Chesterfield uses just the right amount of Turkish tobacco to "season" the mild, sweet Domestic tobacco.

Too much Turkish makes a heavy-smoking cigarette . . . too little takes something away from taste and aroma. Just enough of the right kinds of Turkish tobacco—that's one reason why Chesterfields SATISFY!

Chesterfield Radio Program—Every night except Sunday, Columbia coast-to-coast Network.

Chesterfield

© 1932, Liggett & Myers Tobacco Co.

SANTA FE Cuts Fares

Good in Pullman or Coaches
Go October 8th
Return Limit Midnight October 12th
Usual Extra Charge for Berth or Seat in Sleeping or Parlor Cars

ROUND TRIP		ROUND TRIP	
Streator, Ill.	$ 1.95	Wichita, Kans.	$14.52
Chillicothe, Ill.	2.82	Oklahoma City, Okla.	17.33
Galesburg, Ill.	3.52	Amarillo, Tex.	21.92
Ft. Madison, Ia.	4.86	Dallas, Tex.	20.62
La Plata, Mo.	6.94	Ft. Worth, Tex.	20.62
Kansas City, Mo.	9.93	Denver, Colo.	22.37
St. Joseph, Mo.	10.22	Colorado Springs, Colo.	22.37
Topeka, Kans.	11.36	Pueblo, Colo.	22.37
Hutchinson, Kans.	14.64		

Also to and between certain other points.

Half fare for children. Baggage checked. The Santa Fe offers you big roomy chair cars and coaches — Fred Harvey meals.

J. R. Moriarty, D. P. A., SANTA FE RY.
179 W. Jackson St., Chicago, Ill. Phone HAR. 4900 or Dearborn Sta., HAR. 9830

DANDRUFF
A Sure Way to End It

There is one sure way that has never failed to remove dandruff at once, and that is to dissolve it, then you destroy it entirely. To do this, just get plain, ordinary liquid Arvon from any drug store (it won't cost you more than thirty-five cents), apply it at night when retiring; use enough to moisten the scalp and rub it in gently with the finger tips.

By morning most, if not all, of your dandruff will be gone, and two or three more applications will completely dissolve and entirely destroy every single sign and trace of it, no matter how much dandruff you may have.

You will find, too, all itching and digging of the scalp will stop instantly, and your hair will be fluffy, lustrous, glossy, silky and soft, and look and feel a hundred times better.

Advertise in The Tribune

SUBSCRIBE FOR THE CHICAGO TRIBUNE

JAPAN REFUSES TO LET LEAGUE 'DICTATE' TO HER

Says She Will Not Alter Policy in Manchuria.

[Chicago Tribune Press Service.]

TOKIO, Oct. 3 [Monday].—Military, diplomatic circles, and the newspapers this morning express great indignation over the "unfairness" of the Lytton report on Manchuria. All quarters declare that Japan must resign from the league unless reconsideration is made. Editorial comments, severely critical, point out that the report is altogether unacceptable.

The document was a remarkable approximation of forecasts by Japanese leaders. However, it lacked the conclusion which had been predicted declaring the report modified in the event that Japan recognized Manchukuo. Only a vague reference to this was made.

The foreign office through a spokesman last night asserted that "Stimson must be mightily pleased" with the report's aspersions that Japan infringed on the nine-power treaty and Kellogg pact, but that Japan is very much displeased.

Denies Creating Manchukuo.

The spokesman further denounced the accusation that Japanese officials created the state of Manchukuo under the direction and support of the army staff as extremely prejudiced, and that the commission made it "without even trying to establish the truth of its assertions."

"Neither the open door nor the nine-power pact can secure peace in the far east," the foreign office announced. "Nothing short of a Japanese Monroe doctrine will suffice in the orient. Extension of our influence in Manchuria is one step toward that goal.

"It is not a question of material gains and losses. We are not going to annex Manchuria, but even if we did trade would not suffer. American trade has nothing whatever to do with the status of Manchuria, which is irrevocably settled as far as Japan is concerned.

"Japan has maintained the policy of the open door in her own territory, and there is no reason to expect that the open door policy will not be maintained wherever Japanese influence extends.

"Unfair to Japan."

"The report contains much which is unfair to Japan, but nothing which is unfair to China. Although there is much which is unpleasant for the Chinese to read, there is nothing that they do not deserve. There is no reason for Japan to acknowledge these proposals unless the league attempts to act upon them."

"We cannot brook for a moment the league's having anything to say about the future of Manchuria. We did not expect any concrete plan, but anything the league does now will not alter Japan's course. The only ground for negotiations in the future will be direct relations with China."

The foreign office spokesman said the report was one-sided in skimming over everything except Manchuria. The commission's "ambitious and unauthorized proposals" for settling Manchuria's affairs are clear evidence that it misapprehended the scope of its own functions, he said.

The spokesman concluded by hinting that the army is certain to demand Japan's withdrawal from the league as a result of the charge of "progressive military occupation."

Chinese Approve Report.

[Chicago Tribune Press Service.]

SHANGHAI, Oct. 2.—The Chinese government tonight issued a 20,000 word summary of the 100,000 word Lytton commission's report and recommendations on Manchuria.

Chiang Kai-shek and other high officials of the Chinese government refused to comment on the report.

Chinese officials in Shanghai expressed the opinion that while not approving the report entirely, they generally approve of the commission's recommendations, especially that a settlement must conform to the provisions of the nine power treaty, the Kellogg pact and the league covenant.

With reference to the Mukden incident on Sept. 18, 1931, which precipitated the Japanese intervention, the report confirmed the statement, which appeared exclusively in THE TRIBUNE that the Chinese had no intention of attacking the Japanese, that the explosion on the South Manchuria railway tracks did not cause sufficient damage to interrupt regular traffic and did not justify the Japanese military activities.

SEIZES ALLEGED WINDOW BREAKER.

Joseph Hazen, formerly of Youngstown, O., was captured yesterday at La Salle and Madison streets by John K. Moore, a Pinkerton watchman, after he is alleged to have hurled a stone through a tea shop window at 170 West Monroe street.

MANCHURIA—A LAND OF DYNAMITE

Manchuria looms large today in the world's eyes. The report of the league of nations commission, made public yesterday, indicated plainly the vast amount of international dynamite which is packed in this frontier country of the orient.

The commission was sent to investigate the Japanese military occupation of Manchuria and the creation of the independent state of Manchukuo under Japanese protection last fall and winter. The league acted on the plea of China, whose army was driven out of Manchuria by the Japanese.

Manchuria first impressed itself on the world in the seventeenth century when the great Manchu prince, Nuhatsi, established his power over Manchuria, all China, and Mongolia, and levied tribute as far south as the Malay Archipelago. That dynasty lasted until 1911. The new chief executive of Manchukuo is the last of the line of Manchu kings, Henry Pu-Yi, the former boy emperor of China.

The western world, seeking economic and political advantages carved out "spherese of influence" in weakened China during the nineteenth century. After various "spheres of influence" had been seized, China fought wars with Japan and Russia. Out of them and the Russo-Japanese war was born the territory that is the Manchuria of today.

China was possibly saved from partition through "spheres of influence" by the famous "open-door policy" of the American secretary of state, John Hay. In 1922 the Washington conference ended the "sphere of influence" idea once and for all, but meanwhile Japan had obtained a predominant position in south Manchuria and in eastern Mongolia.

Aside from the potential wealth of Manchuria, there are three geographical features that make this territory the key to vast reaches of inner Asia.

First, the Amur river, that separates Manchuria from Russia on the north, leaves Manchuria especially vulnerable to invasion from that direction.

Second, the ports of Dairen and Port Arthur, at the end of the southern Liaotung peninsula of Manchuria, are the only all-year open water ports available to Russia and inner Mongolia. This explains the complicated railway struggle in Manchuria.

Third, the Liaotung peninsula affords the most accessible corridor from the east and north into the great central plain of China. This narrow strip of lowland is guarded by Shanhaikwan, the gateway between the mountains and the sea where the great wall comes down to the gulf of Liaotung.

GERMANS HONOR HINDENBURG ON 85TH BIRTHDAY

President Wears Uniform of War Days.

BY SIGRID SCHULTZ.

[Chicago Tribune Press Service.]

BERLIN, Oct. 2.—Wearing the gala uniform of his world war days and carrying the baton of a field marshal, President Paul von Hindenburg today celebrated his 85th birthday, first with military ceremonies and then in the circle of his family.

At 7 a. m. the Berlin guard of honor started the day with a reveille, marching through the city to the temporary presidential palace. The band played and flags were unfurled on the official buildings.

At 10 o'clock Von Hindenburg, accompanied by his son, Minister of Defense Gen. Kurt von Schleicher, and other high officials attended church services. Moderate sized crowds lined the street to cheer the president later as he was driven to the monument for the war dead, where he deposited a wreath.

"Goose Step" for President.

The guard of honor then brought the nine flags of the field marshal's former regiment to Von Hindenburg's study, where they will remain until tomorrow. The guard "goose stepped" past the president at the palace, with the crowd cheering Von Hindenburg and the troops. All sang "Duetschland Ueber Alles" while Von Hindenburg listened with bowed head.

At noon Von Hindenburg received several officials and diplomats and then withdrew to spend the rest of the day with his children, grandchildren, and great-grandchildren.

Most Germans today paid tribute to Von Hindenburg as "the last pillar who saved the nation from utter collapse," but it also seized the opportunity of showering appeals on the president. Republicans implored him to protect the Republican constitution, while others advised him to strengthen the Von Papen dictatorship or help to reëstablish the monarchy.

In honor of Von Hindenburg's birthday many officers of the reichswehr and navy were promoted.

While Von Hindenburg's followers were cheering him in the center of Berlin, Adolph Hitler called together the youth of his National Socialist party and reviewed a parade of 90,000 boys and girls.

Hoover Sends Greetings.

Washington, D. C., Oct. 2.—(AP)—President Hoover today sent birthday congratulations to President Von Hindenburg of Germany. The message said:

"On this 85th anniversary of your excellency's birthday, I send you my cordial felicitations. May your future have in store for a you a long continuation of good health and happiness."

CHINESE STIRRED BY POISONING OF WAR LORD CHANG

[Chicago Tribune Press Service.]

SHANGHAI, Oct. 2.—The report from Tokio stating that Marshal Chang Hsueh-liang, who was ousted as Manchuria's war lord by the Japanese was poisoned while at dinner Saturday night in Peiping produced intense excitement here. Chinese reports claimed it was an attempt to assassinate the former Mukden marshal, who is said to be in a critical condition. Complete censorship pravails at Peiping.

$5,000 Disappears in Mail; U. S. Begins Investigation

Arkansas City, Kas., Oct. 2.—(AP)—Postal inspectors today were investigating the apparent theft of $5,000 in currency, mailed at the Arkansas City postoffice by the Home National bank and addressed to the Federal Reserve bank at Kansas City.

SOVIET LAUDS 2 BOYS SLAIN FOR EXPOSING FATHER AND KULAKS

MOSCOW, U. S. S. R., Oct. 2.—(AP)—From the little village of Gerasimovka, in the Ural mountains, comes the story of the slaying of two young brothers who informed on their own father for counter revolutionary acts as president of the village soviet and revealed the activities of a Kulak [independent farmer] gang.

The newspaper Pioneer Pravda published pictures today of the boys, Pavil and Feodor Morozov, 14 and 9 years old, respectively, leaders of the village organization of "young pioneers" who were reported set upon and stabbed as they were returning home from the forest. The newspaper said the children ferreted out "class enemies" and revealed them to authorities in a manner which would have done credit to trained grown-up sleuths.

The boys were reported threatened with death, but the newspaper said this only increased their activities in behalf of the state. Nine Kulaks were arrested after the children were slain. The Kulaks are being tried now and the paper said "pioneers," school children, workers, and peasants all over the Ural region have petitioned the court demanding the death penalty. The newspaper did not disclose what happened to the boy's father.

P. T. A. CONGRESS BACKS DRIVE TO SELL WARRANTS

Full indorsement of the tax anticipation warrant sales campaign of the Men Teachers' union was given yesterday by the Illinois Congress of parent-teacher organizations, of which Mrs. Holland Flagler is president. The campaign aims to build up the value of the 1931 board of education warrants, and is under the direction of Hershel Scott, vice president of the union.

An all-Chicago parent-teacher committee has been appointed to arrange active coöperation in the campaign. Mrs. Thomas B. Stephenson and Mrs. John J. Oros, directors of parent-teacher districts on the south and north sides respectively, which embrace nearly 200 schools, will head the committee.

Arrangements are being made to engage speakers to appear before parent-teacher local units throughout the city to bring the value of the campaign home to the mothers and fathers.

"It is a constructive approach to the problem of building up public confidence and the credit of the tax levying bodies of the city," said Mrs. Flagler. "It is only logical to feel that any building up of credit will help to clear up the unpaid salary situation, which is so serious."

Mr. Scott said that a point being stressed with taxpayers was that they could save from 5 to 30 per cent on portions of their 1931 bills by purchasing warrants at their present low levels. "Public appreciation of the merit of the warrants will bring buying that will naturally increase the price," he added, "and will react to the benefit of teachers who have accepted warrants in payment of part of their 1931 salaries."

FOUR DIE WHEN PLANE CRASHES IN CONNECTICUT

Pilot and 3 Passengers Meet Sudden Death.

North Haven, Conn., Oct. 2.—[Special.]—Three young men and a young woman met their deaths here late this afternoon when a Stinson Junior monoplane, said to belong to the Petro-Sol corporation, went into a nose dive. The pilot, George A. Smith of East Haven, his brother, Lester Smith, and Mrs. Beatie Russner, were killed instantly. John A. Hood, brother of Mrs. Russner, died on the way to a hospital.

The crash occurred on the edge of a pasture, close to a heavily thicketed plot of woods, which the plane barely missed in its nose dive descent.

The spot was but a half mile south of the North Haven airport, from where the party had taken off. The tragedy occurred in full view of hundreds of onlookers along the Boston Post road who noted by the sound of the motor that the plane was apparently having trouble and then suddenly they were shocked by the sight of the plane diving to disaster.

The plane hit the ground with such force that it jammed the engine back into the pilot house, killing Smith, the pilot, instantly. Rescuers arriving at the scene found all four still in the wrecked plane. Lester Smith and Mrs. Russner were taken from the plane, but died shortly afterward.

The identity of John Hood was not learned for some little time after the accident. When taken from the plane he appeared to be the only one with a chance for life. He was rushed to the Grace hospital, but died before emergency aid could be given him.

Evansville Youth Killed.

Evansville, Ind., Oct. 2.—[Special.]—Thomas Lynn, 23, son of Oscar Lynn, Evansville, died at the Deaconess hospital here this afternoon of injuries received in an airplane crash this morning.

Publisher in Hospital, Cleveland Paper Reports

Cleveland, O., Oct. 2.—(AP)—The Plain Dealer says today William Randolph Hearst, publisher, is in the Cleveland Clinic hospital. Employés of the clinic stated that Hearst occupied a room there, but that orders had been given not to divulge information concerning his presence, the paper said. Dr. George W. Crile, head of the clinic, declined to discuss a report that Hearst had come here for general observation.

Gov. MacNeill to Tell King of Squabble, Dublin Says

[Chicago Tribune Press Service.]

DUBLIN, Irish Free State, Oct. 2.—Gov. Gen. and Mrs. James MacNeill have gone to London unannounced. It is rumored here that the purpose is to see King George in view of recent insults heaped on the governor by Free State officials and the termination of MacNeill's appointment in the near future. However the governor's office states that the visit is purely private and that later he is going to France for a vacation.

KERMANS OFFER HATS OF
CREPE VELOUR
. . they're fashion's newest
. . so luxurious and soft
. . ideal all-occasion hats
. . at a new low price

7.50

Sketched are the sailor with the forward-tilt and tiny brim —and the new "window" hat that lets your hair peep through. Black, Brown, and all Fall colors. Headsizes, 21-23.

KERMANS
160 North Michigan Ave.
and 4720 Sheridan Road

CARSON PIRIE SCOTT & CO

The Housewares, 7th Floor
Launches a New Section
Presenting Many Attractive Values

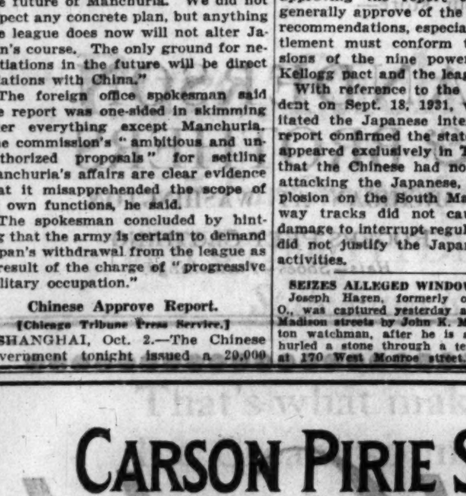

Laurel Gas Stoves
The One Shown
Priced at Only
$39.95
Delivered and Installed

- Porcelain Enamel Inside and Out
- Insulated, Reinforced Doors—No Warping
- Roomy Utility Drawer
- "Maltese Cross" Heat-Spreading Burners
- Bakelite Handles and Gas Controls
- Large Size Oven
- Channel Iron Chassis for Durability

Really a section within a section and it is opened with a "bang." A fine range, very low priced, and representative in value of every stove in this very complete assortment. Laurel stoves, with their advanced equipment, combine the utmost in efficiency with an attractive appearance, modern in its simplicity.

Arrangements may be made for a small down payment and very convenient monthly terms.

Seventh Floor.

Easy TO LOOK AT
Easy TO WEAR!

Walk-Over's *Main Spring Arch* Shoes have a mission in life—to fit and support the 26 curves of each foot. They do it, and more . . . you've never dreamed such comfort and style could go together! Of light, resilient steel, invisibly built-in, the patented *Main Spring Arch* distributes your weight evenly, ends foot fatigue. It now comes in many of Walk-Over's smartest new styles.

The dressy strap slipper sketched above is shown in rich black or brown suede, $9

This new Main Spring Arch Tie features an exclusive perforated design. Black kid $9.00

WALK-OVER
125 SOUTH STATE ST.
4700 Sheridan Road

EVANSTON: 607 Davis St., 6440 So. Halsted, 4052 W. Madison St.
Elgin, Rockford, South Bend
OAK PARK: 1136 Lake St., 2342 East 71st St., 1313 East 63d St.

QUALITY—SERVICE—SATISFACTION

Hickey-Freeman Suits
Authentically correct new fall styles of beautiful newly imported Scotch suitings

Take the new ROMAN KEY weave for example . . inspired by the odd shaped keys found on old Roman doors and treasure boxes . . a great variety of shades . . each a triumph in distinction . . and well worthy of that inimitable fit, comfort and lasting style which are the envy of even the finest of custom tailors . . and which none but Hickey-Freeman's master tailors can quite attain

A DISTINCT NEW VALUE ACHIEVEMENT AT
$55
2nd floor

A unique presentation of overcoats and topcoats customized of imported Scotch fabrics

Not only the world's most magnificent fabrics, the most skillful styling and customized needling . . but in addition a price which makes them from 25 to 35 per cent superior values to those of former years . . and to top it all, there's a most comprehensive selection that's second to none . . in double breasted dress overcoats, raglans, box overcoats, belted overcoats and fall weight topcoats—the best Hickey-Freeman overcoat values in a decade

$55
6th floor

We make a specialty of fitting men who think they can't be fitted. Longs, shorts, stouts—all extra as well as regular sized men can be fitted with ease in our huge selections

MAURICE L. ROTHSCHILD
MINNEAPOLIS — Store of Fashion — CHICAGO — ST. PAUL

Kroger Consumers STORES

A COLUMN OF WORTHWHILE TIPS TO THE WISE BUYER

Prunes SANTA CLARA

The ideal fruit for delightful breakfasts

LB. 5c

American Family SOAP

BAR 5c

P. & G. WHITE NAPHTHA

10 Regular Size Bars 25c

LUX FLAKES

3 small packages 25c

Large package, 21c

MILK

VAN CAMP'S

6 TALL CANS 25c

10c A. P. W. TOILET TISSUE

4 ROLLS 25c

SHERMAN HOUSE BRAND CHILI CON CARNE

3 tall 13½ oz. cans 25c

SUPER BRAND PIGS FEET

PT. JAR 15c

ASK PUBLIC FOR $7,500,000 TO HELP THE NEEDY

Fund to Aid Infants, Aged and Infirm.

A campaign to raise $7,500,000 necessary to carry on relief work other than unemployment relief of Cook county's 130 established relief and welfare agencies this year will get under way at a meeting of the organization committee of the Joint Emergency Relief Fund this morning at the fund's headquarters in the Otis building.

E. L. RYERSON JR.

The committee is expected to recommend a complete abandoning of the Joint Emergency Relief Fund identity, under which last year's campaign was conducted, in order to avoid a confusion of names and purposes, and an entirely new organization is expected to be created, relief officials said. Officers of the new group will include many of those who served on the former organization, but Edward L. Ryerson Jr., the president, will resign to devote his time to the Illinois Emergency Relief Commission, of which he is chairman.

Name Committees Today.

Committees to handle the actual work of raising funds will be appointed at today's meeting in order that results may be obtained in time to be presented to the Reconstruction Finance corporation at Washington, which will base its commitments to Illinois unemployment relief in part on the success of local efforts to meet the situation.

The relief work to be supported by the $7,500,000 fund includes free hospitalization, free clinics, child care, care of the aged, and family relief where the need is complicated by sickness and other problems apart from simple unemployment. While not of the magnitude of the unemployment relief problem, Mr. Ryerson considers such relief an equal and vital need.

"It is of utmost importance that we take care of the jobless man and woman—that we see they are fed and sheltered, particularly during the winter," Mr. Ryerson said. "But all our unemployment relief goes for naught if while state and federal funds are caring for this, one child dies in Cook county because of insufficient funds to supply it milk or food or medicine, or one sick man or woman has to be turned from a hospital door.

Seek Aid of All Citizens.

"The question of whether this vital welfare work can go on will be placed squarely up to every person in Cook county. All our relief agencies have pared their budgets as far as possible. All have seen demands upon them increase from five to ten fold in the last few years. All look to this coming campaign for funds to carry on.

"And in the meantime the eyes of those to whom we must look for state and federal aid for our more extensive problem of unemployment relief are on our efforts here. Without their help we are powerless and the whole structure of relief collapses. We realize the burden every one in Cook county is carrying, but we cannot believe these funds will not be available."

TWO HIT AND RUN CARS STRIKE AND KILL PEDESTRIAN

An unidentified man, about 50 years old, was struck and killed by two hit and run cars this morning. He was crossing Halsted street at 45th street when a northbound automobile, traveling at a high rate of speed, knocked him in front of a southbound car, which also hit him. Neither car stopped. The body was taken to the county morgue.

Louis Levine, 48 years old of Marquette, Mich., died last night in St. Francis hospital, Evanston, of injuries which he suffered early Friday when his automobile ran into an abutment in McCormick road, near Oakton street, Evanston. Police said that the road at that point is wide. Levine's widow, Louise, is expected to testify at the inquest today. Levine, who was a real estate dealer, came to Chicago with his wife two weeks ago on a business trip. They had been staying at the Congress hotel.

Charles B. Travis, 59 years old, a Negro, 3337 South State street, died in the county hospital yesterday of injuries suffered Sept. 19 when he was struck by a truck driven by Arthur Kelly, 7731 Dobson avenue.

These deaths increased the Cook county motor toll for the year to 855.

CASUAL BURNED TO DEATH.

An unidentified Negro about 50 years old burned to death early yesterday in a fire in the basement of a building at 4833 South Michigan avenue. He is believed to have been a casual who sought shelter for the night and started the fire by smoking cigarets.

TO-NIGHT

at 6:15 and at 8 o'clock.

The spontaneous enthusiasm of thousands of men and women who have been helped and inspired by

J. MANLEY PHELPS

is your guarantee that his course

BETTER ENGLISH AND BETTER SPEECH

will definitely help you eliminate embarrassing errors in writing and speaking, enrich your vocabulary, improve your efficiency, and add to your business and social prestige.

ENROLL NOW

for the Monday evening classes, either at 6:15 or at 8 o'clock. Call Central 2620, or come directly to the Medical Arts Auditorium, 185 N. Wabash Ave., at Lake St.

SUCCESS BUILDERS FOUNDATION

185 N. Wabash Ave. Central 2620

Expect Announcement of Troth

[Acme Photo.]

[Acme Photo.]

Princess Ingrid of Sweden, daughter of Crown Prince Gustavus Adolphus, and Prince George, son of king and queen of England, whose engagement is expected to be officially announced at a dinner to be given in Stockholm by the prince of Wales tomorrow.

BLAME BUSY DAY FOR LOW TOTAL OF REGISTRATIONS

Politicians Predict Big Turnout Oct. 11.

Lack of heavy registration on Saturday—the first opportunity for voters to get on the poll books for the Nov. 8 election—was explained by politicians of both parties in about the same way yesterday.

"There was too much going on," said County Judge Jarecki when he was informed that only 761,238 men and women had enrolled themselves; and both Republican and Democratic leaders took the same position.

Figures Far Below Forecasts.

The day's total not only fell far below the forecasts from various sources that 900,000 or even 950,000 voters would go to the polling places, but it was 325,000 less than the total for the corresponding day four years ago. On Sept. 29, 1928, the day's registration in Chicago was 886,682.

There is to be a second registration day—on Oct. 11, a week from tomorrow—and the politicos are still confident that the number qualified to vote on Nov. 8 will at least equal the 1,385,642 that were left on the books after revision following the two registration days four years ago, and they believe that total is almost certain to be exceeded.

They are less confident that the total on the books for the April primaries this year—1,429,778—will be tied. That figure was made up by successive supplemental registrations following the general registration of 1928, and is believed to have included thousands of names that should have been stricken.

"Voters Just Too Busy."

"Most of the voters were just too busy to go to the polls yesterday and deferred registration until the next time," it was said at the offices of the election commission.

"In the first place, yesterday was Saturday, with beautiful weather appealing to everybody to get out of doors for the half holiday. Then there was the world series game. Several times as many as saw the game dashed home to listen to it over the radio. Then, for the Democrats, there was the Roosevelt demonstration, in which many of the precinct workers took part.

"And another important fact was that Jewish voters were observing their ecclesiastical New Year's—Rosh Hashanah—and therefore remained away from the registration places."

Girls' Flying Club Holds Air Meet on South Side

(Picture on back page.)

Several members of the Chicago Girls' Flying club held an air meet for women pilots yesterday afternoon at Ashburn Flying field, 83d street and Cicero avenue. The club has thirteen members, six of whom have pilots' licenses.

FATHER DE LANGE OF TECHNY CALLED TO POST IN ROME

The Rev. Francis De Lange, widely known member of the Society of the Divine Word, Techny, has been called to Rome to become consultor on the general board of the order. This was announced yesterday by the father superior of the American headquarters of the order at Techny. Father De Lange will be stationed at Rome with the superior general of the world-wide order.

FATHER DE LANGE.

Father De Lange was one of the first members of the order to come to America. He was the regional superior of the American province in 1912 and was then sent to islands in the Dutch East Indies. In his 10 years there Father De Lange baptized more than 10,000 persons. He was appointed bishop of a district there but declined to accept the honor.

Following his return to America Father De Lange has held various offices in the society, having been prefect, rector, procurator and superior of the American province.

4 MORE COWBOYS ARE INJURED IN RODEO CONTESTS

Four more cowboys were injured yesterday in the contests at the second annual world's championship rodeo at the Chicago Stadium. They were Eddie Bolton of Helena, Mont., James Humphrey of Blunt, S. D., and Les Karstad of Brunning, Mont. All were hurt in the cowboy's broncho riding contest. Fred Alvord of Baird, Tex., fractured a knee in the steer wrestling event.

Rudy Franke of Denver, who was injured Saturday, was placed in a plaster cast yesterday. The condition of Marvin Kelly, whose skull was fractured Friday night, still remains serious at the West Side hospital. He has not regained consciousness.

Col. W. T. Johnson, the producer, yesterday ordered prices reduced for the remaining nine performances. The rodeo closes next Sunday night, Oct. 9.

Selected Students Will Start Art Classes Today

Art classes for high school students who have been selected for their proficiency will start at 4 o'clock this afternoon in Fullerton hall of the Art Institute under the direction of Dudley Crafts Watson. Funds for the class were donated by Anna Louise Raymond.

A Tailored Oxford with Leather Heels
$10.50
Produced in ebony or rust. Brown Suede with Calf trim
Only the Best Shoes are really "CHEAP" (not expensive)...you pay DEARLY for Shoes that are made to "Sell at a Price"
Foster Shoes for Women and Children give the SATISFACTION of REAL QUALITY!
F.E.Foster & Company
115 N. WABASH AVENUE
EVANSTON
OAK PARK

PERSONALTY TAX SURVEY OF FILM THEATERS ENDED

Movie Houses Are Divided Into Four Classes.

H. Gordon Bollman, chief of the personal property division under County Assessor J. L. Jacobs, yesterday completed a survey of motion picture theaters in the county. The theaters are divided into four classes for assessing purposes. The full cash value of the theaters' personalty is to be determined by the values of their seats.

Seats in class A theaters are valued at $10, in class B theaters at $8, in class C at $6, and in class D $4. The equalization factor of 27 per cent of the full value is applied to the value of the total number of seats to determine the assessed valuation.

The survey is for the guidance of deputy assessors. It is said that it will put the personal property of the theaters on an equitable taxing basis for the first time in 30 years.

The following table lists the class A, B, and C theaters in Chicago and the number of seats:

CLASS A.

Theater.	Seats.	Theater.	Seats.
Chicago	3,940	New Palace	2,533
Oriental	3,900	Tivoli	3,984
Uptown	4,307		

CLASS B.

Avalon	2,800	Paradise	3,700
Capital	2,499	Piccadilly	2,892
Granada	3,442	Roosevelt	1,591
Harding	2,861	State-Lake	3,756
McVicker's	2,284	United Artists	1,700
Marbro	3,939		

CLASS C.

Belpark	3,231	Regal	2,810
Belmont	3,257	Riviera	1,948
Century	3,087	Roseland-State	2,030
Gateway	2,092	Senate	3,127
Grove	1,858	Sheridan	800
Highland	2,066	State	1,850
Jeffery	1,804	Stratford	2,490
Maryland	1,840	Symphony	1,706
Norshore	3,018	Terminal	2,443
Nortown	2,046	Tiffin	2,299
Pantheon	2,078	Tower	3,074
Portage Park	1,960	Adelphi	1,184

Suburban theaters are placed in classes C and D. The class C theaters and the number of seats are as follows:

Theater.	Suburb.	Seats.
La Grange	La Grange	2,000
Pickwick	Park Ridge	2,500
Teatro del Lago	No Man's Land	1,000

The staff of the assessor has been working on the theater survey for several months. The classifications were made after conferences with theater owners.

GUARDED AFTER DEATH THREATS, $6,000 DEMAND

Springfield, Ill., Oct. 2.—[Special.]—State police and private detectives are guarding the home of Lee Hickox, 70, wealthy retired farmer and owner of city property, who recently received a letter demanding payment of $6,000 under threats of death.

The letter was mailed here and demanded that the money in $10 and $20 bills be left at a designated spot on the Hickox farm. Hickox reported the matter to authorities and T. P. Sullivan, chief of the state bureau of criminal identification, state highway police and private detectives placed a decoy package as directed and vainly waited several hours for the extortionists to appear.

Hickox went to a local bank yesterday and came out with a box which contained only paper. This was taken to the designated spot while policemen stood guard. Chief Sullivan does not believe that the threat came from an organized gang. Neither does he believe it a hoax.

SWANSON SPEEDS WORK ON APPEAL IN CANAL CASE

Six Assistants Will Go Over Huge Record.

State's Attorney Swanson announced yesterday that he had assigned six assistant prosecutors to devote their entire time to preparing the appeal papers in the sanitary district graft case in which Timothy J. Crowe, former president of the district during the whoopee era, and three others were convicted and sentenced to jail. The record in this case contains thousands of pages of testimony and exhibits and when bound in volumes stands more than six feet high.

The prosecutor is taking no chances on the outcome of the election, one of his assistants said, in explaining the unusual activity on the various cases which are due for appeal. It is his desire to get the records in all important pending cases actually filed in the reviewing courts before his term of office expires Dec. 5.

Must Compare Records.

The appeal record in the graft conviction case was presented several weeks ago by the defense attorneys. It is now the duty of the prosecutor to go over this huge document and make sure that it is a correct transcript of what occurred during the trial. The record is then certified by the trial judge and filed in the appeal court.

If Prosecutor Swanson should fail of re-election the work of carrying on the appeal would fall to his Democratic opponent, Thomas J. Courtney. The defendants convicted in the case were all, with one exception, prominent figures in the Democratic party. Crowe was at one time considered the head of the party.

Another case in which rush orders have been issued is that of the Bain bank crash. John J. Bain, head of the string of banks, is under sentence of 1 to 5 years in the penitentiary for conspiracy the same as Crowe in the graft case.

New Arraignment Tomorrow.

Bain, his son, his son-in-law and another defendant, are scheduled to appear before Chief Justice John Prystalski of the Criminal court for arraignment tomorrow on the new charges brought against them last week by the grand jury. The prosecutor announced that he would also make every effort possible to have this case disposed of prior to the election.

TRI-PHI campus dresses

$5.95

Junior sizes 11, 13, 15, 17

Silks, satins, wools . . the kind that make profs absent-minded . . and start the fellows off in search for your phone number

Others to $17.50—3rd fl.

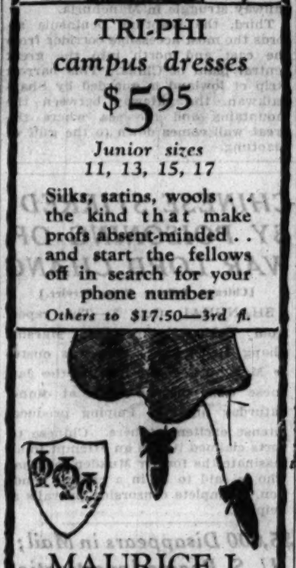

MAURICE L. ROTHSCHILD

State at Jackson

Like you, we hate to see a man cry!

But!—who will be to blame but himself if, through his own dilly-dallying, he misses out on our—

$20 CLOSE-OUT ROGERS PEET SUITS AND OVERCOATS

With wool on the up, Rogers Peet clothes may never again know such a big cut!

"Broken sizes"—and only a few hundred garments in our store now, but well worth investigating.

ROGERS PEET SUITS Were $35 to $50

$20

ROGERS PEET OVERCOATS Were $35 to $50

$20

The purpose of such a radical cut, of course, is to completely clear our decks to make room for new Fall goods, much of which is already in our store—

ANDERSON & BROTHERS

MICHIGAN AT WASHINGTON

ROGERS PEET CLOTHING

Hats—Shoes—Furnishings

Light an Old Gold AND TELL YOUR THROAT Good times are here!

There's no secret about OLD GOLD'S famous throat-ease.

It's finer tobacco quality . . . that's all. Queen-leaf tobacco, from the heart of the stalk. Sun-ripened, domestic and Turkish tobacco. Cured and heat-treated so it reaches you as free of impurities as the sunshine that grew it.

Get this, folks: *OLD GOLDS are FULL-WEIGHT*

...not a cough in a carload

© P. Lorillard Co., Inc.

TRIBUNE COOKING SCHOOL OF 1932 TO OPEN OCT. 25

Sessions Will Be Held on Three Sides of City.

BY MARY MEADE.

When 100,000 Chicago women want a thing, they get it. Last year, at the close of THE CHICAGO TRIBUNE School of Cookery, unanimously voted the most successful enterprise of its kind ever held in Chicago or ever sponsored by any newspaper, thousands of women cheered the proposal of a like school for 1932.

MARY MEADE. [Paul Stone-Raymer photo.]

In response to this demand, the second annual TRIBUNE School of Cookery will open its doors on Oct. 25 with a promise of an even finer program of culinary instruction, musical and dramatic entertainment, and free gift offers than that which was enjoyed last year by cooking school guests.

Mrs. Ida M. Chitwood, nationally known home economics authority, whose captivating personality and outstanding ability won her so many followers in 1931, again will conduct the school in cooperation with Mary Meade, THE TRIBUNE cooking editor.

Makes Cookery an Adventure.

Mrs. Chitwood has an enviable record of more than 270 successful cooking schools conducted throughout the United States. This background, together with degrees from the Boston School of Cookery and the George Peabody school of Nashville, leave her admirably equipped to bring to Chicago housewives the most up-to-date, practical, and scientific methods of food preparation, while her own contagious friendliness makes a new and fascinating adventure out of each succeeding session.

This year Mrs. Chitwood promises to bring with her a full bag of new tricks—time saving and economy hints—in addition to her ever increasing répertoire of appetizing recipes. Her demonstrations will illustrate improved methods for preparing simple foods as well as the creation of unique company specials.

Recipes from every corner of this country as well as from the kitchens of England, Germany, Italy, France, Mexico, China, and Scandinavia will be explained by Mrs. Chitwood during the three weeks' duration of the cooking school.

Valuable Prizes Offered.

A second attractive feature—one which followers of last year's TRIBUNE Cooking school will remember pleasantly—again will be offered in the form of hundreds of dollars' worth of valuable prizes. Gifts of food, kitchen equipment, and household articles will be made every day of the cooking school, with one grand equipment prize featuring the close of each week. Expert judges have chosen these gifts, carefully considering the needs and desires of Chicago women.

In addition to delving into cookery secrets with Mrs. Chitwood and acquiring their share of the prizes of the day, women attending THE TRIBUNE school will be entertained by radio, theater, and opera stars who will open each day's program and also appear during the afternoon intermissions.

Many of these artists, according to Phil Maxwell, master of ceremonies at the Cooking school, appeared with Mrs. Chitwood in last year's sessions and have generously consented to return again this year. Community singing, led by trained and enthusiastic choral leaders, also will be a feature of each program.

School in Three Divisions.

In order that the school may be convenient for all Chicago women, it has been separated into three divisions covering the three sides of the city. Each division will have four consecutive afternoon sessions. To accommodate the thousands who attend each meeting, three of the city's largest indoor ballrooms have been engaged and supplied with raised stages and excellent lighting and public address systems.

On four consecutive afternoons, starting Tuesday, Oct. 25, housewives of the south side will gather at the Trianon ballroom, 6201 Cottage Grove avenue. On four consecutive afternoons, starting Tuesday, Nov. 1, women of the west side will meet in Guyon's Parr dise ballroom, 4000 Washington boulevard. The following week on four consecutive afternoons, starting Tuesday, Nov. 8, the women of the north side will pack the Aragon ballroom, 1100 Lawrence avenue.

At each of the twelve sessions the doors will be opened at least one hour before the school begins and will be closed once the cooking lesson has started in order to avoid disturbing those already seated. Each session will start promptly at 1 p. m.

Husbands May Attend.

Husbands are allowed—even encouraged—for a cookery conscious assistant is often invaluable in times of household stress. No two of the twelve cooking sessions will be alike, so women are urged to attend as many as they find convenient in other parts of the city as well as in their own.

To Conduct School

Mrs. Ida M. Chitwood, home economics authority, who will conduct Tribune cooking school.
[Eugene Hutchinson Photo.]

To Wear the New Hats you Need a New Hairdress

Thompson-Murray's New PERMANENT WAVE Combination Offers!!

$6.50 value for $2.95
You Receive
1. $5 Realistic Wave.
2. Special castile shampoo.
3. Personality hair trim.
4. Newest style finger wave.
5. Additional shampoo and reset free.

$10 value for $3.95
You Receive
1. $7.50 Olive Oil Wave.
2. $1 Olive Oil shampoo.
3. Contour haircut.
4. Gorgeous finger wave.
5. Additional shampoo and reset free.

Finger Wave, Shampoo, Trim, Henna Rinse, Eyebrow Arch 25c

● Well groomed hair is absolutely necessary with the new tilting hats which reveal at least half your headdress. Unless your hair is smoothly cut and smartly waved, the new hats lose their charm.
● Our European barbers and wave experts know the styles in hats . . . and hairdresses. Come in today.
● Personality Hair Cut—50c

Thompson-Murray BEAUTY SHOPS
Combined for Greater Values!

2 LOOP SHOPS: 39 SO. STATE ST., Cor. Monroe. Dearborn 8740; 36 W. RANDOLPH, Cor. Dearborn. Dearborn 7585

NORTH SIDE:		SOUTH SIDE:	
4605 Sheridan Road—Edgewater	2550	2200 E. 71st—Dorchester	7090
2335 Devon Avenue—Sheidrake	5454	6319 S. Halsted—Normal	2060
3166 Lincoln Ave.—Bittersweet	7050	867 E. 63rd St.—Fairfax	5240
NORTHWEST SIDE:		WEST SIDE:	
4008 Milwaukee Ave.—Avenue	6544	4003 W. Madison—Nevada	8464
4812 Irving Park Bd.—Avenue	6544	5946 W. 22nd St.—Cicero	6688
EVANSTON:		OAK PARK:	
636 Church St., Rm. 222—Greenleaf	8840	137 N. Marion—Euclid	10277

Shops Open 8:30 A. M. to 9 P. M.

Quality—service satisfaction

Meadowbrook hand lasted shoes

Parisian genius to give them beauty . . Meadowbrook's famous hand lasting to give comfort . . a priceless combination

$7.50

Others $5 to $8.50 — 7th floor

Maurice L Rothschild
State at Jackson

WHAT IS A $25 SUIT

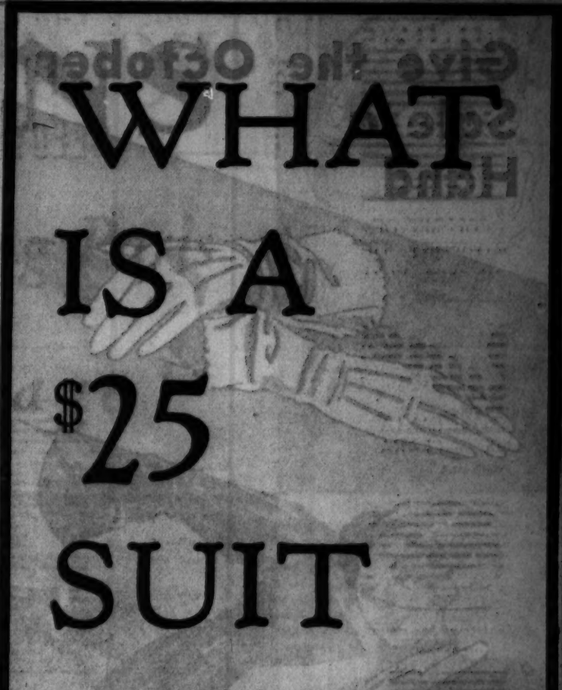

Ask that question in a dozen different stores and you'll get as many different answers. If you're wise, you'll persist until you get the right one

The fabric must be a tough, supple worsted that's 100% pure wool; the tailoring must be competent and complete, and the style must leave nothing to be desired

Perhaps this is it. We confidently believe it is, but decide that for yourself after you look around. We refer, of course, to the

HART SCHAFFNER & MARX FOUR STAR WORSTED SUIT $25

It's time to get back to earth, time to recall that a suit is only as good as the manufacturer makes it. There's nothing a dealer can do or say that will make it any better

These suits are the product of Hart Schaffner & Marx, the product of their incomparable organization, equipment and resources. The tremendous advantage of these facilities is your advantage

Four Star Worsted suits are now tailored with 72 bench made details that were previously found only in suits at $65. The fabrics and the styles are equally impressive, $25

BASKIN

State St just north of Adams — Clark at Washington
336 N Michigan — 63rd at Maryland — Lake at Marion, Oak Park

Richer Then—Richer Now

The Hydrox Ice Cream Advertisement below was first published in the "Nineteen Twenties." Read it.

Pure Rich Cream

Far Greater Quantities of It Go Into HYDROX *than the State Laws Require*

That's what makes Hydrox Ice Cream so much richer, so much higher in food value and so much more nourishing than practically any other good food you can buy for the table.

There's real economy, too, in serving a food that contains so much real goodness at so low a cost.

Make Hydrox Ice Cream a part of your dinner tonight.

There Is a HYDROX *Agency Near Your Home*

HYDROX ICE CREAM the Universal food

DIVISION OF NATIONAL DAIRY PRODUCTS CORPORATION

75% Richer than the State Law Requires

Times have changed. Prices have changed. But the Hydrox standard of excellence has not changed.

Hydrox Ice Cream is still 75% RICHER in butterfat than the state law requires. It is still richer in flavor because only true flavors are used in its making.

This should mean much to all lovers of good ice cream.

For right now, when the most in quality costs you no more than the least, certainly you are only being fair to yourself when you insist upon getting Hydrox.

There is a Hydrox Agency near your home.

HYDROX ICE CREAM

HYDROX QUALITY COSTS YOU NO MORE

Give the October Sale a Hand

TYPICAL VALUES SKETCHED

. . . and it will fit you to any number of good looking fall gloves. For the October Sale of Gloves is our special pride and joy. It's famous for its smart styles and its low prices . . . and this year is no exception.

Top—Alexandre Kidskin 4-button slip-ons . . . in the October Sale, $1.95.

Center—Fine quality washable Suede pull-ons in beige shades, $1.15.

Below—The sports model—Pigskin pull-ons . . . in the October Sale, $1.95.

Gloves, First Floor, South, State—Also in Evanston and Oak Park

The Velveteen Scarf!

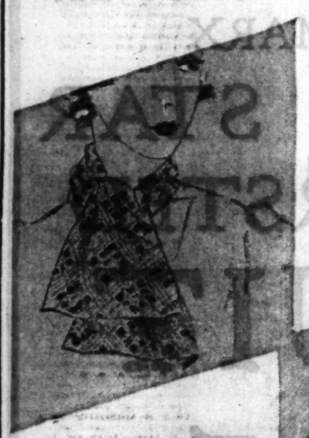

That most beloved of all costume gadgets—a perky, stubby thing in plaid velveteen in blue, wine and brown, $1.95.

First Floor, Middle, State Also in Evanston and Oak Park

Black Heels

Remember how flattering and slenderizing they were? Remember how you loved them? Well . . . they're in again and smarter and more flattering than ever. $1.35 pair.

Ebony Brown Glo Black Taupe Mist

First Floor, South, State—Also in Evanston and Oak Park

MARSHALL FIELD & COMPANY

Now— you can have gleaming white teeth in just a few days. Science has discovered the way to remove ugly yellow and stain—whiten teeth 3 shades in 3 days! It is called the Kolynos Dry-Brush Technique. Try it—use a half-inch of this scientific dental cream on a dry brush twice a day. You'll see a marked change overnight.

When Kolynos enters the mouth it instantly becomes a refreshing FOAM that removes yellow and stain and destroys the millions of mouth germs—190 million in 15 seconds—that cause most tooth and gum troubles. It stimulates the gums and purifies the mouth. Then it CLEANS TEETH RIGHT DOWN TO THE BEAUTIFUL, NATURAL WHITE ENAMEL WITHOUT INJURY. No ordinary brushing can make teeth so white. No mouthwash can give the mouth a cleaner taste.

Why have dull, yellow teeth? Clear them sparkling white and keep them sound and free from decay this way. Buy a large tube of Kolynos.

KOLYNOS DENTAL CREAM

FRIENDS AID G.A.R. IN FIGHT TO KEEP PARADE CONTROL

Attack New Memorial Day Ordinance.

The 33d Division War Veterans' association and members of the city council have joined forces with the Grand Army of the Republic in a move to preserve for the veterans of the civil war the right to direct arrangements for the annual observance of Memorial day.

This traditional right is challenged in an ordinance which was drafted by the city law office at the request of Roy D. Keehn, major general of militia. Under this ordinance the arrangements for the Memorial day parade would be in control of civilians. The ordinance has not yet been submitted to the city council for action.

Call Proposal Insult.

In a resolution the 33d Division War Veterans' association has gone on record as opposing any change in the present method of observing Memorial day in these words:

"The 33d Division War Veterans' association deems that it would be an insult to the veterans of the civil war, in view of the fact that there are only a small number of those men still alive, to take away from them the right to direct the honoring of the dead war veterans on Memorial day."

A number of aldermen, among them veterans of the world war, also expressed the opinion that the G. A. R., as the founders and senior body of the parade, is entitled to continue in control of the activities for the observance of Memorial day.

"I'm in favor of letting the civil war veterans continue to handle the parade arrangements," said Ald. B. A. Cronson [4th]. "I understand that the activities for the observance of Memorial day were inaugurated by them nearly fifty years ago, and I see no reason for taking control of the observances out of their hands."

Recall Past Successes.

Ald. William A. Rowan [10th] declared that he believes it would be a mistake to take away from the G. A. R. its traditional right to have charge of the parade. He pointed out that the G. A. R. has handled the parade successfully in the past.

Allied with the civil war veterans in the Grand Army of the Republic Memorial Association of Cook County are the following organizations: United Spanish War Veterans, Veterans of Foreign Wars of the United States, American Legion, and Disabled Veterans of the World War and their auxiliaries.

BUNDESEN CITES CITY RULES FOR APARTMENT HEAT

With the opening of the official heating season Dr. Herman N. Bundesen, president of the board of health, calls to the attention of landlords the requirements of city ordinances on this subject. Under the ordinances the landlords must provide until June 1 a minimum temperature of 60 degrees at 6:30 a. m., 65 degrees at 7:30 a. m., and 68 degrees at 8:30 a. m. and thereafter until 10:30 p. m. There are no requirements in the ordinances for the period between 10:30 p. m. and 6:30 a. m.

"Consideration will be shown to landlords who are short of funds because of nonpayment of rent by tenants," said Dr. Bundesen.

MANDEL BROTHERS

a store of youth
a store of fashion
a store of moderate price

Just the Girdle to Make That New Dress Fit Properly!

'Bien Jolie'

$7.50

Long enough to smooth out every "bump" . . . high enough to cover that troublesome "roll!" It's batiste and French elastic, lightly boned. 16 inches long, waist 27 to 34

Corsets—Third Floor—Wabash.

Cardinal Dedicates $500,000 Church

Cardinal Mundelein (center) as he dedicated new $500,000 Church of Perpetual Adoration in Mundelein yesterday. The new church is an addition to the present convent.

[TRIBUNE Photo.]

CREW DEMANDS PAY FOR OCEAN TREASURE HUNT

Norfolk, Va., Oct. 2.—[Special.]—Unless Capt. H. L. Bowdoin, head of an expedition seeking to recover about $6,000,000 from the sunken steamer Merida, can pay off the crew of the salvage steamer Salvor by Wednesday, they will refuse to go out to a point 60 miles off the Virginia capes to continue the treasure hunt, the men said today.

The Salvor and the trawlers Sea Gull and Sea Rambler, have been engaged for two months in efforts to recover the treasure on the Merida, sunk 21 years ago after she was rammed by the American steamer Admiral Farragut. The Merida, according to Capt. Bowdoin, has gold, silver bullion and undetermined wealth in money and jewels on board.

Carl Demarult of New York, who has put up most of the money to finance the venture, threw up the sponge yesterday and returned home. Hans B. Goeffner, whose aunt also put up money, returned to his home in Brooklyn. Both claimed Capt. Bowdoin was not following the plans agreed upon before the expedition began.

Bowdoin says the treasure on the Merida is within reach but his crew has broken faith with him. He says with the aid of a diving bell, his own invention, the treasure can be recovered with little difficulty if the work is continued. A hole five feet in diameter has been made in the side of the ship, Bowdoin claims, but his crew demands an opening 20 feet in diameter before they will attempt to explore the wreck, he said.

Memorial Church

Cardinal Mundelein yesterday dedicated the new $500,000 Church of Perpetual Adoration of the Benedictine convent at Mundelein. The new church is an addition to the convent which was established near St. Mary of the Lake seminary in 1928 at the request of Cardinal Mundelein. It will constitute a perpetual memorial of the 28th International Eucharistic congress.

The public will have access to the church at all times for devotions. The two altars were consecrated last night at 6 o'clock. A luncheon was served to the benefactors of the church following the ceremonies in the morning.

FROGS LEAP INTO FASHION

Wolock and Bauer combine suede with genuine frog in a Salon Original of unusual merit. Brown, black, green or wine.

$14.50

Matching Handbags $8.50

THE LITTLE SALON
. . . on the First Floor . . .
OPENS WEDNESDAY
Presenting
"Brevities"
. . . superior interpretations of the flattering SHORT-VAMP MODE

THE SHOE SALON OF
WOLOCK & BAUER
MICHIGAN AVENUE at MADISON

INQUIRY REVEALS ALIENS POSING AS U. S. CITIZENS

The federal government is conducting an investigation of cases of aliens who declare they are American citizens in order to get jobs or to participate in political activity. According to Assistant United States Attorney Francis Kennedy, more than 200 complaints have already been received regarding this practice.

The first tangible results of the drive were the return of indictments last week against two aliens who registered as citizens in order to vote. One registered as a Democrat and one as a Republican.

Those indicted are August Mardoski, 2441 South Albany avenue, who registered in the 8th precinct of the 22d ward, and Dominick Cavalier, 1122 South Mozart street, who registered in the 1st precinct of the 24th ward. Bonds in each case were set at $2,500.

"The majority of our complaints," Prosecutor Kennedy said, "come from American citizens, either native born or naturalized, who are having difficulty getting employment during the depression. Naturally, they are incensed at the idea aliens should get these jobs through misrepresentation.

"A thorough investigation is being made of all the complaints."

In particular false declaration of citizenship is being practiced in the obtaining of passports, vote registration, application for reentry papers, and application for examination in civil service listings. Another practice of the same general nature, but not coming under the criminal statute, is the stating of citizenship in applications for ordinary employment. Many employers will not hire aliens.

The law provides a penalty of two years imprisonment and a $1,000 fine for each count in a conviction. If the alien entered the United States prior to 1924 one such conviction gives ground for deportation. If the entry was later than 1924 two such convictions are necessary for deportation proceedings.

AT PUSHMAN'S

Quality, Beauty, and Value Are Closely Linked Together . . .

When you buy ORIENTAL rugs you should look for three things—beauty of design—*quality* and *value*. At Pushman's you find all three linked together to make your purchase here decidedly satisfactory.

You'll find Pushman rugs marked in accordance with the prevailing low market prices . . . and you'll also discover that every rug in this store is marked low enough to meet the requirements of economical buyers and high enough to assure fineness of quality. All in all, every Pushman rug is an incomparable value—we invite you to make comparisons.

Pushman Bros.
16 South Wabash Ave. near Madison
ORIENTAL RUGS CARPETING

SUBSCRIBE FOR THE CHICAGO TRIBUNE

Something for pipe smokers to think about!

ABOUT the year 1864, farmers began to grow what is known as White Burley Tobacco. A few casks of this tobacco were taken to the St. Louis Fair in 1867 and sold for 58c a pound.

White Burley Tobacco is used to make Granger. This tobacco is the best pipe tobacco that grows.

You will notice the difference as soon as you light up your pipe of Granger. There is a most pleasing aroma. It burns slower, and every smoker who tries it says that it smokes cooler and never gums a pipe.

America's pipe tobacco

YOU CAN DEPEND ON A LIGGETT & MYERS PRODUCT

2 BANDITS TOSS DYING MAN FROM CAR AT HOSPITAL

Attempt to Run Down Witnesses.

A dying bandit was tossed out of a roadster near the St. Anthony de Padua hospital, 19th street and Marshall boulevard, shortly after noon yesterday. He died an hour later on the operating table in the hospital.

The bandit was believed to be one of three men who were chased away from the Fairlawn golf course, 22d street and Wolf road, near Hillside, about 11 o'clock yesterday morning.

Fires at Links Prowlers.

The men had been detected rifling automobile parked at the course. Policeman Roy E. Zehner fired several shots after them as they escaped in a roadster and one of the bullets apparently wounded one of the men. Their car sped toward Chicago.

An hour and a half later Ray Silver, 3300 Douglas boulevard, and Barney Silver, 3428 West Monroe street, were walking about 200 feet east of St. Anthony's hospital when they saw a roadster emerge from a driveway. The body of a man was thrust out of the car.

When the two men in the roadster saw that they had been observed they turned their automobile toward the Silver brothers and attempted to run them down, the latter said. They jumped aside and the car disappeared east in 19th street.

Shot in Back of Head.

The Silvers rushed into the hospital and notified physicians. The wounded man was carried inside. A bullet had entered the rear of his head. An operation was performed but he died without recovering consciousness.

The dead man was well dressed. A card found in his pocket contained an invitation to a dance at the Fair Oaks roadhouse on Sept. 21, and the name and address of Charlie Chuck, 5318 South Honoré street, was found penciled on this card. Police began an investigation of this address.

The dead man's finger prints were taken, but he had no police record at the bureau of identification, police found.

CHILD KILLED BY AUTO.

Galesburg, Ill., Oct. 2.—[Special.]—Betty Lou Miller, 5, was instantly killed last night when she ran across the street in front of an oncoming automobile.

GO ON 'EXCURSION'; 26 ARE SEIZED AS COMMON GAMBLERS

New York, Oct. 2.—[Special.]—Between 800 and 1,000 persons sailed from pier 52 North river, today on the excursion steamboat Favorite for a day's outing supposedly arranged by the Unity Social club. But mingling with them were twelve headquarters' detectives who brought the outing to an unexpected close tonight by arresting twenty-six of the passengers as common gamblers and seizing a quantity of gambling paraphernalia.

TOLL OF FLOOD IN CALIFORNIA NOW SET AT 40

Bakersfield, Cal., Oct. 2.—(AP)—While hundreds of searchers plodded through mud and debris seeking other victims of the Tehachapi pass cloudburst, the bodies of six of the ten persons known to have lost their lives Friday night when a 45 foot wall of water swept down out of the mountains were brought here today.

Highway patrolmen feared upwards of 40 persons drowned.

The deluge overflowed canyons and streams, wrecked two freight trains at Woodford, tore up hundreds of yards of railroad track, washed out at least nine bridges and flooded several villages.

Searchers concentrated on the towns of Woodford, Arvin, Mojave, Caliente, Monolith, Keene and Tehachapi, where they expected to find other dead.

Southern Pacific and Santa Fe railroad officials said loss to their property would exceed $500,000. Other damage was not estimated.

F. J. MacKie, assistant general manager of the Santa Fe, said that in his 34 years railroad experience "this is the worst flood I have ever seen."

3 Armed Robbers Captured After Holding Up Store

Three robbers were captured by a Lawndale police squad early yesterday after they had taken $70 from Frank Dvorak in his candy store at 3111 South Lawndale avenue. The robbers surrendered without resistance, although they were armed with revolvers. They gave the names of Louis Miltovich, 22, of 1620 Fisk street; William Wilson, 26, of 2100 South Racine avenue, and Joseph Novak, 24, of 1812 Allport street.

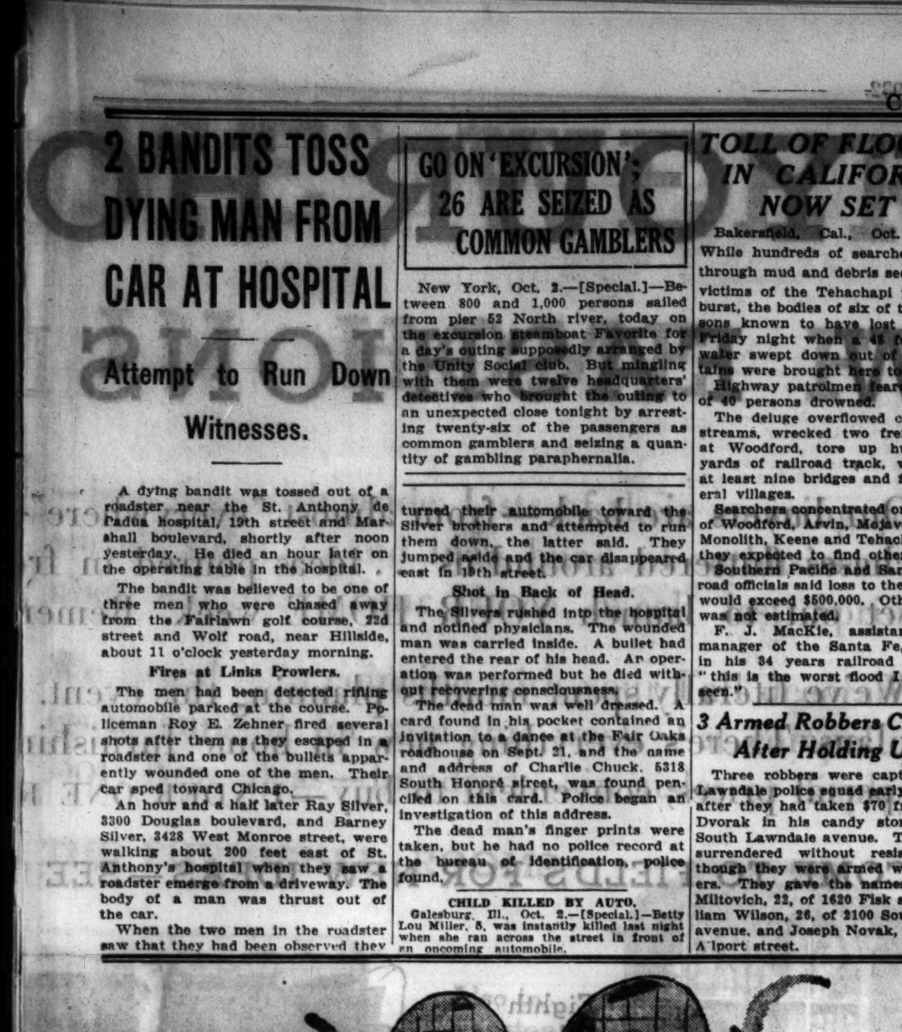

We made a thorough investigation before we decided on this radical step!

We went around incognito and asked every smart woman we met (and some we hadn't met!) what she thought of shoes in general and shoe prices in particular! We discovered what we already strongly suspected—that there are two kinds of women in the world—those who wear I. Miller shoes, and those who'd like to! . . . So in order to make it possible for *every* smart woman to reconcile her taste and her pocketbook, we have made this amazing price adjustment. Probably you've heard—for good news travels fast—that I. Miller Beautiful Shoes are now only 10.50, lower than they've been in years and years and years! And even if you've already heard the good news, it will bear repeating—"I. Miller Beautiful Shoes at 10.50 bring exquisitely lovely, perfect-fitting footwear within the reach of every woman who appreciates quality in shoes!"

Our DeLuxe models, too—most of them—have been repriced at 12.50 . . . And youthful, budget-minded little Ingenue models—made expressly for I. Miller—are due to make a big hit at their new little price, 7.50.

JUST AS BEAUTIFUL AS EVER—AND ONLY

10.50

I. MILLER

Beautiful Shoes

137 SOUTH STATE STREET near Adams

312 SOUTH MICHIGAN AVENUE Straus Building

**Ingenue Models are not sold in our Michigan Avenue Salon*

The amusing Shutter-Net of fine Faille. $15. Fifth Floor

STEVENS

FASHIONS *bring Paris to Smart Chicago!*

Three-cornered Toque stitched broadcloth. Made copy. $10 Fifth Floor

Pagum Copy—Leg-o'-Mutton Suit with Persian. Satin blouse. $135 Fourth Floor

Antelope with Toledo Jewelry (24 carat gold imbedded in steel). $10

Tufted Antelope or Satin with Marcasite and Pearl clasp. $19.50

Tufted Antelope or Satin with

Chanel copy of Antelope. $12.50

Schiaparelli adaptation Antelope with calf. $7.50

Patou adaptation Antelope or Calf. $13.50

HAND BAGS

tempting glimpses of one of the most outstanding bag collections you've ever had the thrill of seeing!

First Floor

Copy—with Persian detachable, reversible cape. $135 First Floor

Vionnet's huge Bracelets

At Vionnet's exciting Opening mannequins wore them three on one arm. Here they are for the first time in Chicago. Combine your own colors.

$1.50 each

First Floor

Every season . . . discriminating women look to Stevens for the forecast of fashion!

Crepe Shags with ermine. $55. French Room—Fourth Floor

Lucille Paray copy—Rough Crepe Tunic Frock. $29.50 Junior Deb Salon Fifth Floor

Knit Jumper Frock. Shell knit blouse. $25 Sports Shop—Third Floor

Kid Gloves with a flare . . .

There's a dashing smartness in the cuffs of these gloves with their contrasting piping. Of fine kid that molds itself beautifully to your hand.

$2.95

First Floor

Shoes . . . by Laird, Schober & Company

The aristocrats of the shoe experts show the new mode. The Oxford of suede with calf in self first importance for daytime. The suede pump adds interest with a contrasting

$13.50

The Tailleur Hose . . .

Crystal-clear, flatteringly sheer, these ingrain chiffon hose for all occasions. Especially smart in the new darker shades with a brownish cast.

$1.65

First Floor

CHAS. A. STEVENS & CO.

19-25 North State Street

Store Open 9:30 to 6

Beginning at Field's this morning "YOUR HO

ALL THE NEW FASHIONS

Our buyers are back—from almost "everywhere"—
chases fluttered around us . . . ideas poured in fr
set out to launch YOUR HOME week. Remem

We've literally spent months planning this event.
plans. There's everything new in home furnishi
special prices, convenient to buy—UNDER ONE R

COME TO FIELD'S FOR NEW IDEAS—SEE

NEWS FROM THE DRAPERY SECTION

Special exhibit of Celanese fabrics with set-ups showing models and suggestions for interior decoration.

Mrs. George Hanly Nippert, a representative from Ivory Flakes, will illustrate how to wash Celanese fabrics.

A demonstrator will feature modern methods for hanging draperies with rods and fixtures. Featuring smart new rods and fixtures for new Fall drapery treatment.

Western Shade Cloth Company will show the method of manufacturing the cloth and rollers for shades.

The main aisle of the section will be a gala series of new window fashions—new color schemes—new textures!

Ninth Floor, Middle, Wabash

EIGHTH FLOOR—NEW DECORATING IDEAS

See the Tradition Apartment, with its new furnishings.

See the Budget House—illustrating just how smart a home can be made on a limited income.

All the furnished rooms in the Eighth Floor have been pepped up with new furniture. You'll be interested in them.

Don't miss the Mattress and Metal Bed section—it's been entirely redecorated. New rooms have been added—illustrating all of Simmons latest furnishings.

Not to mention—an enlarged section for MODERN FURNITURE.

OUR INTERIOR DECORATING STAFF

Ready with new ideas by the score to help you plan your Fall decorating schemes. Come up to the Ninth Floor and interview one of our expert decorators. No obligation is involved.

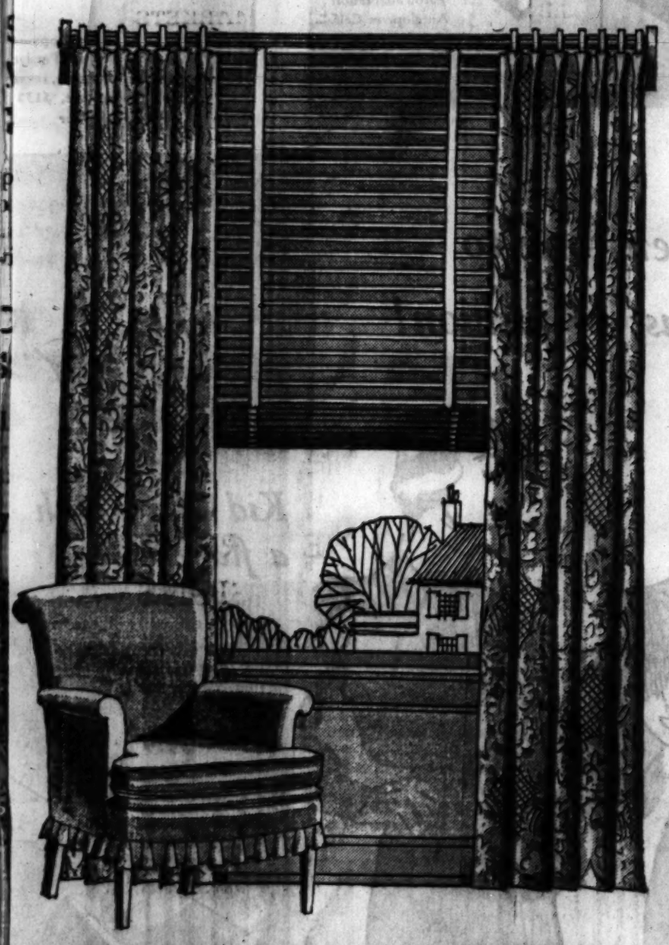

NEW IDEAS FOR WINDOWS MANY NEW VALUES, TOO

We can't begin to do credit here to the host of fine draperies, curtains and upholstery fabrics that are being offered this week, but we urge you to come in.

READY-TO-HANG DAMASK DRAPERIES, Pr. $5.75

Made of a 50-inch damask of a good quality. Lined with a good grade of sateen. Pleated tops, hooks, ready to put on the rod. Rust, green, blue and gold.

TAILORED MARQUISETTE CURTAINS SPECIAL, Pair, $1.95

Tailored marquisette in an attractive open mesh weave. Made from a cloth converted by ourselves into curtains. 2¼ x 43 inches wide. French ecru shade. Pair, $1.95

(Not sketched) Ruffled grenadine curtains. Ivory and ecru in polka dot styles. Colored figures on a cream ground. Point d'esprit dots on pastel ground. Extra wide; made to our own specifications.

Ninth Floor, Middle, Wabash
Also in Evanston and Oak Park

NEW 3-PIECE ALL MAHOGANY BEDROOM SUITE . . . $160

Notice the new curved fronts on the dresser and chest. Notice the graceful lines of the design. When you come in notice the superior quality of material and workmanship that makes this suite such an exceptional value. Pieces sold separately. Vanity, priced $50.

Eighth Floor, North, Wabash—Also in our Evanston Store

WE'RE CLOSING OUT OUR INEXPENSIVE PAINTINGS, $25

At the opening of our Exhibition Season we have decided to close out our inexpensive paintings—the retail value of these pictures is many times what we are asking this week—so don't miss this event.

There are many excellent artists represented. A large variety of subjects including landscapes, figure pieces and flower paintings.

LANGEVIN PODCHERNIKOFF REYNA LANZA WAGNER HETHERINGTON M. ROUSSEAU BETTS MARONIEZ PETERSEN AND WAGNER

Representative of many other artists. This is a marvelous opportunity to buy quality pictures for such a low price—an early selection is advisable.

Picture Galleries, Second Floor, South, Wabash

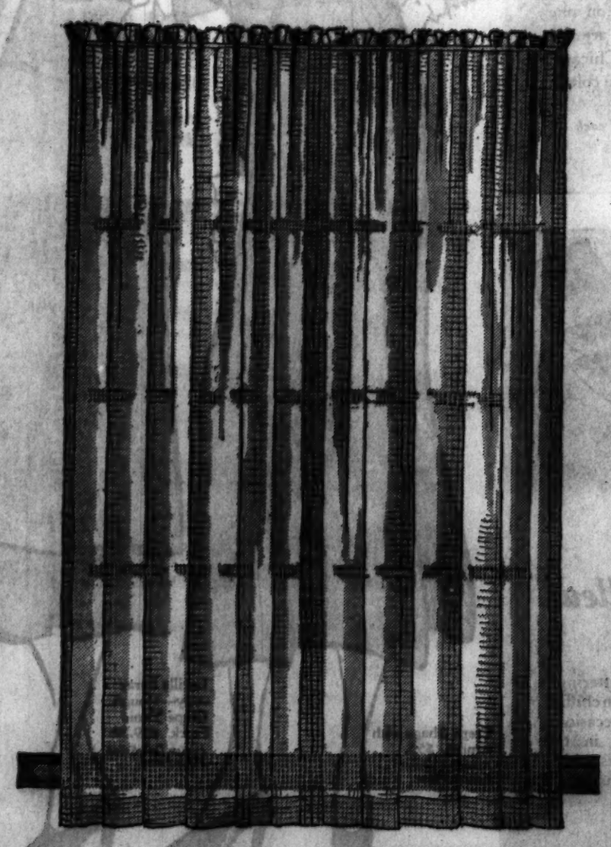

SPLENDID VALUE NEW LOUNGING CHAIR

Relax . . . lean back . . . and enjoy the luxury of a lounging chair that's designed for comfort! Down seat . . . cushion and down back. All hair-filled. Fine selection of covers $39.75

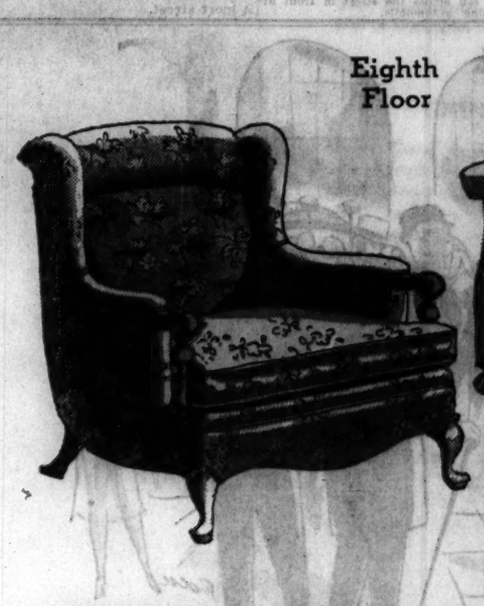

Eighth Floor

ENGLISH TYPE OF
BRAND NEW AND SI
EXCELLENTLY MADE

Good, comfortable, "sink-down-into" ty
Spring seats. Separate cushions. All wel
lucky if you're in the market for a sofa.
there's a choice of tapestry covers that w

COFFEE TABLE
WITH REMOVABLE GLAS

It stands 19 inches high and the top is
for less, but not an all walnut one that
carved inlaid top. See the sketch above:

OUR EXTENDED PAYMENT PLAN IS FOR YOUR CONV

HAEGER POTTERY CONSOLE SET

Ivory glazed pattern in a bowl and two double candlesticks. With the set come pink and green candles. Candles have rubber holders so that they won't unexpectedly fall over on your new tablecloth. Set $5

Second Floor, Middle, Wabash
Also in Evanston and Oak Park

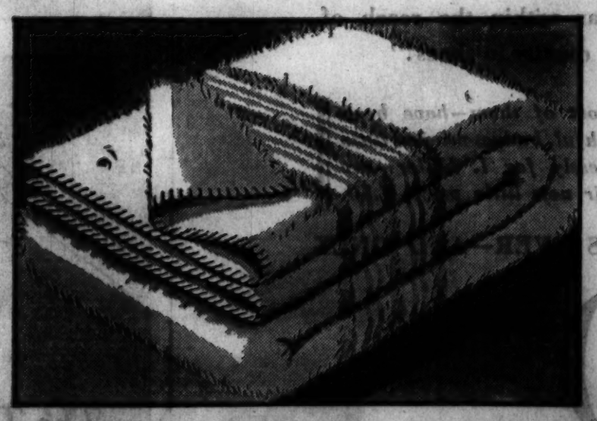

FAMOUS HOLLAND BLANKET

In that smart marble effect with striped border. Size 70x84. Extra warmth without extra weight. Only one thickness of wool, but constructed to give the same warmth as two blankets. Outstanding value, $10.

Second Floor, North, State—Also in Evanston and Oak Park

HEAVY, LUXURIOUS, EXCELLENT VALUE

Size about 9x12. The designs and colors
and 17th century. These rugs have a dis
usual Persian rugs. See them—feel the ri
marvelously low priced. And so adaptabl

HEAVY LILA
CLOSELY WOVEN

Beautiful, deep, rich, rose-red grounds. Siz

SEE THE EXHIBIT OF IND

Third Floor, M

THE VALUES ILLUSTRATED ON THESE PAGES ARE TYPICAL OF MANY, MANY OTHERS IN SMART NEW HOME FURNISHINGS FOR FALL

MARSHALL FIEL

ME" WEEK *features for you—under one roof—*

IN HOME FURNISHINGS—

—beaming with pride. Lists of their amazing pur-
om all sides . . . and in a burst of enthusiasm we
nber our first "Your Home" Week last Spring?

We timed it to coincide with your Fall decorating
gs assembled for you this week — at compelling
OOF. New ideas—hundreds—in aisles of displays.

THE FURNISHED ROOMS

Also in Evanston

SOFA
MART
—SPECIAL . . . $78.50

pe of sofa. Loose down filled pillow back.
construction. Flat English arm. You're
And whatever your decorative scheme,
ill fit in with it. Remarkable value.

OF ALL WALNUT
SS TRAY—SPECIAL, $18.50

19x28 inches. You can buy a coffee table
could compare to this in quality. Hand
Isn't the design individual?

QUEEN ANNE STYLE

Walnut front and interior with gumwood sides. Maple burl facing. Inside back is smartly decorated in green. Automatic slides. Adjustable shelves. 72 inches high. 30 inches wide. Exceptional in value—specially priced, $42.50

VENIENCE. THOUSANDS OF OUR CUSTOMERS USE IT

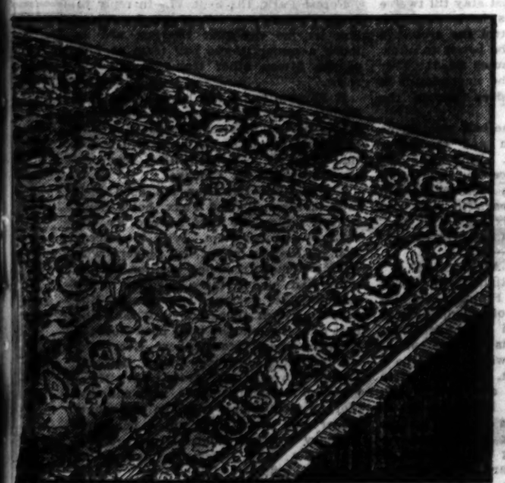

NEW TIA-BAFF RUGS
S—SPECIAL . . . $185

re representative of the best of the 16th
tinction in pattern that differs from the
h texture—and you'll agree that they're
to most decorating schemes.

HAN RUGS
EXTURE . . . $58.50

about 5x7. Typical of many other values.

IAN AND PERSIAN RUGS

dle, Wabash

ITALIAN POTTERY VASE LAMPS

We purchased a manufacturer's sample line of Italian pottery vases and made them into lamps. One of a kind, in various shapes and colors. Tailored all-silk shades go with them. One-light, $8.75. Two-light, complete, for $12.50

Second Floor, Middle, Wabash
Also in Evanston and Oak Park

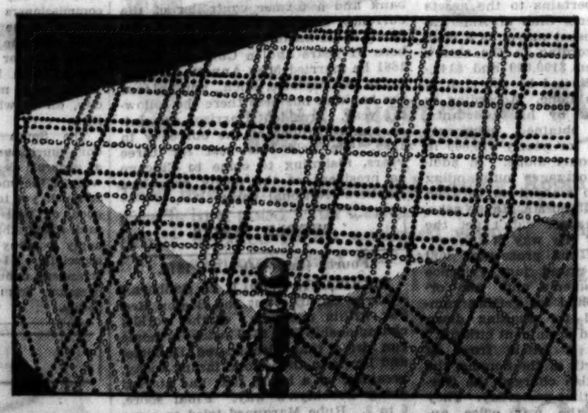

HAND TUFTED—MARPLAID

Fits in with modern or Period schemes—that's the beauty of this smart two-tone bedspread. An infinite variety of colors on a white background.

Single or double size. Fine value. Each, $4.95.

Second Floor, North, State—Also in Evanston and Oak Park

DUNCAN PHYFE MEANS "GOOD TASTE"
10-PIECES . . . $295

It's made of all mahogany—and has the distinguished lines that are identified with Duncan Phyfe. There's a sideboard, cabinet, server, table, 4 side chairs and 2 armchairs at this very low price. And here's news—we'll sell the pieces separately, if you prefer.

Eighth Floor, Middle, Wabash—Also in our Evanston Store

FLOWER ARRANGEMENTS PUT NEW LIFE IN FALL DECORATING SCHEMES

That dash of color a corner of the room needs—the centerpiece for the table—the window sill—is achieved with artificial flowers and foliage. Gay and sprightly zinnias . . . dahlias . . . with ferny green stuff to fill in. Bright pottery bowls. All kinds of flowers, 18c, 35c, 45c and up.

We have made up especially for "Your Home" week some bunches of flowers—arranged with imagination. See them!

Enlarged Flower Sections, First Floor, Third Floor, Fifth Floor, State Street

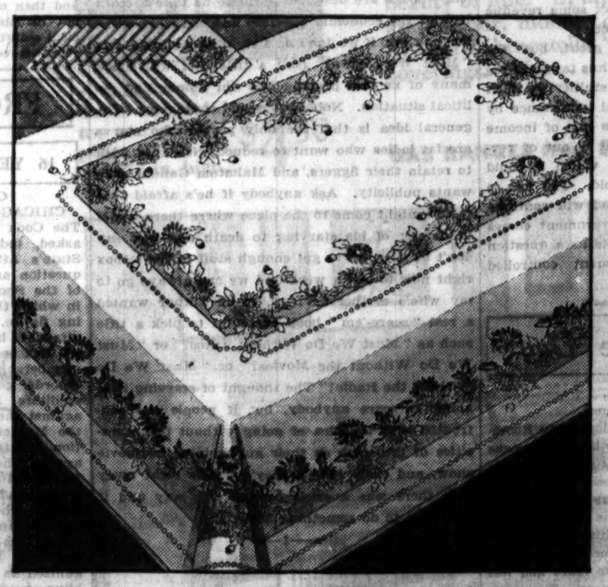

WHITE DAMASK AT SPECIAL PRICES

This white damask is of the quality Field's is famous for. Illustrated is a smart tablecloth made of double damask, newly arrived from Ireland.

Cloth, 72x72, $3.50; 72x90, $4.35; 72x108, $5.25
Napkins, 22x22, dozen, $4.50

Second Floor, North, State—Also in Evanston and Oak Park

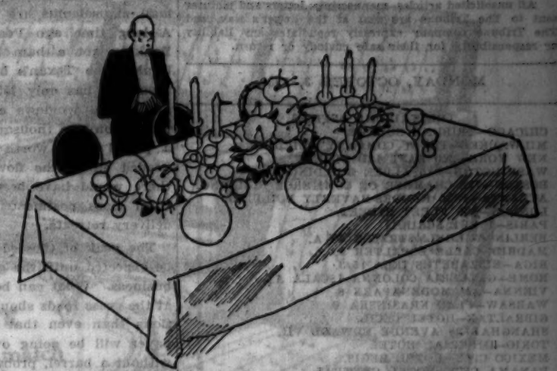

INFORMAL TALK TODAY—2 P. M.

M. Pierre Berard, formerly chef at the Ritz-Carlton, in Paris, the Majestic at Nice, and the Grand Central, London, will open a series of programs, to be given every day this week in the Household Utility section.

Mr. Berard has the Grand Award of the French Government for Excellence in Cookery, the Grand Prize of America for Artistic Cookery, the Grand Prize of Chefs de Cuisine of America and the First Award, New York Hotels Cup for Practical Cookery.

Watch for daily announcements of exciting talks—by personalities about cooking.

The Household Utility Section has been enlarged and repainted and re-arranged. Aisles of demonstrations. See them.

Ninth Floor, Middle, Wabash

CHINA, GLASS AND ARTWARES

New china, from the world's markets, from this year's foreign trip is excitingly displayed in the aisles.

Fall entertaining ideas carried out in table set-ups.

New glassware from the famous factories of America, England, France, Belgium, and Venice. Colorful and fascinating.

Lamps from all the nations. Original and new.

In the Artwares . . . special display of our collection of JADES, Oriental ceramics and objets d'art.

Instruction by Oriental experts in the art of minature garden creation.

In the Picture Galleries—exhibition of paintings of Mexico by Clay Kelly.

Second Floor, Wabash

LINENS FROM FOREIGN MARKETS

This year's foreign trips to the great linen markets of the world resulted in such exciting purchases that we have arranged displays of them.

Second Floor, North, State

FROM EUROPE!

OUR BUYERS RETURN WITH NEW CHINA DESIGNS

Our china buyers have been scouting through Europe, taking in all the important china markets. They return with:

NEW WEDGWOOD. The "Garden Club"—a directory of English garden flowers. In the famous Edme shape. Dinner plates, by the dozen, $15

NEW ROSENTHAL. Three patterns: "Evelyn"—"Ellice"—"Westbury"—smart examples of the artistry of Rosenthal in applying natural colors to this soft ivory body.

ENGLISH SUCCESSES. New open stock pattern from Royal Doulton. An underglaze pattern from Maddock. The famous Johnson Brothers' "Castles" pattern now in BLUE. Paragon china. English bone china teaware, fascinating new breakfast sets.

Mickey Mouse and Animal Alphabet on Children's china! See it—it's light hearted and amusing.

BAVARIA. Dinnerware in the Empire style.

See these and many others—Second Floor, North, Wabash

THE BEAUTIFUL RAMBLER ROSE PATTERN IN DOMESTIC ROCK CRYSTAL

Goblets, sherbets, cocktails, finger bowls and footed tumblers. At Field's exclusively. Each, $1.25

Salad plates, each, $1.50. Open stock pattern.

Second Floor, North, Wabash
Also in Evanston and Oak Park

LD & COMPANY

OUR SUBURBAN STORES—EVANSTON AND OAK PARK—ARE HAVING YOUR HOME WEEK, SCORES OF VALUES SIMILAR TO THESE

Chicago Daily Tribune

THE WORLD'S GREATEST NEWSPAPER

FOUNDED JUNE 10, 1847

ENTERED AS SECOND CLASS MATTER JUNE 3, 1903, AT THE POSTOFFICE AT CHICAGO, ILL., UNDER ACT OF MARCH 3, 1879.

All unsolicited articles, manuscripts, letters and pictures sent to The Tribune are sent at the owner's risk, and The Tribune company expressly repudiates any liability or responsibility for their safe custody or return.

MONDAY, OCTOBER 3, 1932.

THE TRIBUNE OFFICES.
CHICAGO—TRIBUNE SQUARE.
MILWAUKEE—TRUST COMPANY BUILDING.
NEW YORK—220 EAST 42D STREET.
WASHINGTON—815 ALBEE BUILDING.
BOSTON—718 CHAMBER OF COMMERCE BUILDING.
ATLANTA—1825 RHODES-HAVERTY BUILDING.
LONDON—135 FLEET STREET.
PARIS—1 RUE SCRIBE.
BERLIN—WILHELMSTRASSE 69 A.
MADRID—CALLE ESPALTER 5.
RIGA—ELIZABETES IELA 15/3.
ROME—GALLERIA COLONNA (SCALA A).
VIENNA—AM MODENAPARK 6.
WARSAW—PLAC KRASINSKA 6.
GIBRALTAR—HOTEL CECIL.
SHANGHAI—38 AVENUE EDWARD VII.
TOKIO—IMPERIAL HOTEL.
MEXICO CITY—HOTEL REGIS.
PANAMA CITY—HOTEL CENTRAL.
SPECIAL REPRESENTATION.
SAN FRANCISCO—820 KOHL BUILDING.

THE TRIBUNE'S PLATFORM FOR CHICAGO

1. *Keep appropriations within revenue.*
2. *Pay the defaulted bonds.*
3. *Overcome crime.*
4. *Speed up railroad passenger service.*
5. *Make Chicago the first city in the world.*

"The newspaper is an institution developed by modern civilization to present the news of the day, to foster commerce and industry, to inform and mold public opinion, and to furnish that check upon government which no constitution has ever been able to provide."

THE ST. LAWRENCE SEAWAY.

II. SOME UNSETTLED POINTS.

Half the power to be derived from the St. Lawrence along the international boundary goes to Canada and half to the United States. The taxpayers of Ontario are going to pay $103,000,000 for the Canadian share of the power, but no one yet knows how much of the American share is going to be paid for by New York state or what disposition New York is going to make of the power which presumably it will contract for.

That makes discussion of the financial provisions of the treaty as they concern the United States extremely difficult. Though the state department has at length announced what it regards as a fair distribution of the cost as between navigation and power, no one can say if this division will be acceptable to New York. Therefore we don't know what the balance chargeable to navigation is, and we don't know and can't estimate what savings, if any, the consumers of electricity in the United States may expect to enjoy.

More than that, we do not know if the power to be derived from the St. Lawrence will be sold at all outside New York state. The legal problem presented is interesting. Decisions of the higher courts suggest that a state cannot forbid a private company selling power outside the state in which it is generated. But suppose the owner of the power is the state itself, as New York proposes to own the power generated along the seaway? Can the state which owns the power not do with it as it pleases? If New York may restrict the flow of St. Lawrence power to its own citizens, is it fair to ask the taxpayers of the whole United States to assist in any way in creating this special monopoly?

That is a troublesome question at best and a particularly troublesome one in the present state of the negotiations between the federal government and New York. It would seem clear that until these negotiations are completed the senate cannot pass intelligently upon the treaty as a whole. A contract with the state of New York covering the division of costs and the disposition of the power generated should be placed before the senate along with the treaty. In the absence of such an agreement it is impossible to estimate with much certainty what the benefits of the seaway may be in relation to its costs. And that, as we have seen, is the essence of the whole problem before the senate and the country.

LOAN PUBLICITY.

The chairman of the Reconstruction Finance corporation, supported by the legal opinion of counsel, has asked the clerk of the house of representatives not to make public the names of borrowers from the corporation during August and the amounts of their respective loans. The clerk, Mr. South Trimble, who had published the first report on the strength of an opinion by his son, is now reconsidering the question. The corporation's general counsel, Mr. Bogue, holds that the statute does not call for publication, which he deems inconsistent with its purpose to protect credit, restore, and furnish relief. Chairman Pomerene protests publicity on this ground and says that the publishing of the July list resulted in much unjust criticism, the circulation of reports that borrowers were in an unsound condition when in fact they were sound, and withdrawals from banks and other institutions. Mr. Bogue holds that it is congress which must order publication. It should certainly clarify its intent in the statute.

A rather delicate and important question of public policy is here raised, whatever the present statute permits or directs. Passed under circumstances of acute panic it may be plausibly argued that publicity was incompatible with the intent of the statute or defensive of its purposes. As panic conditions depart, however, this reason for secrecy must disappear or at least weaken greatly in force. Not so the reason for publicity. With all due respect for the character of the present chairman and board, which is high, the fact remains that the powers of the corporation to dispense a vast sum of the public money to individuals and private enterprises is one which inevitably must be subjected to pressure for special favor and is susceptible of grave abuse. There is no guaranty of the continuance of responsible and highly conscientious control, even if it is conceded that the present officers are not likely to yield to any improper influences whatsoever.

It is unwise, therefore, we are convinced, to establish a practice of secrecy and a precedent which, if not now, at least as time goes by, will open the way to abuses. Special favors, improper allowances, will certainly creep in behind the official curtain. We know of no method upon which the public may rely for a check upon the distribution of the public money other than timely publication, and such disadvantages to individuals as may be attendant upon this method seem to us far less serious than the possibilities inherent in secrecy.

JUST MONDAY.

Mr. Garner, say the Republican managers, must be remembered for his post offices. Some of these mail mausoleums are and some of them aren't. A long time ago Post Office Jack said if the Yankees got a ham he would get a hog, but Uvalde, the Texan's home town, population five thousand, has only $55,000 worth of letter boxes and stamp windows and Boyne City, Michigan, population two thousand six hundred, has opened a postal home worth $65,000. Mr. Garner was headed off in the flower of his achievement or there would have been a billion dollars shot in third class postmasters' havens and rural free delivery retreats.

The peak of the federal public edifice need not be expected until the government is in the power business. What can be done with power stations at the cross roads should be left to better imaginations than even that of Mr. Garner. The taxpayer will be going over Boulder Dam, with or without a barrel, probably without. The political liberal requires redefinition. He once was a citizen who yielded the right of opportunity to the other fellow without disqualifications. Now he is liberal with the other fellow's possessions. The brother who was policing his feet after two days' march and fight said it when he heard that General, now Sir John, Pershing intended to take Metz if it cost him two hundred thousand men. "Generous ——!" The language of a rude and licentious soldiery must be suppressed.

The Republican radical who takes his tub to Gov. Roosevelt is to be referred to Norman Thomas who, only because he is humane and recoils from blood, would not nail his ears to the post. Mr. Thomas is referred to Comrade Zack Foster, who would not shrink from letting out the social error with a snickersnack, and Comrade Zack can be referred to Moscow where his pilfling uses of the great American opportunity would earn him a sunrise salute and call in the undertaker. Each radical has another radical to hold him in scorn and the closer they are to each other the further they are apart. When they are all finally classified each planner has one plan. All others are lollipops for the five year olds.

The enthusiasts who gathered by the scores of thousands in the Chicago streets to welcome Gov. Roosevelt made a feature of their parade by going back to the old fashioned torch of Grover Cleveland, illuminating the new era with the flame of traditionalism. When the Zackites parade they will carry acetylene torches and be looking for the locks.

As the campaign progresses the better nature of the two major parties emerges from the cloud of strife. The Republicans gave Mr. Curtis to the Democrats and the Democrats gave Mr. Garner to the Republicans. This is magnificent but is it politics?

Another college liberal says that the program for Chicago, in the Planned Society, will have as a principal plank a declaration for the right to work as above the interests of private profits and will also include better relief administration, payment of rent, gas and light, medical, dental and hospital care, public housing, the five day week and six hour day and unemployment insurance. The source of all this is not indicated. There are to be wages without profits. It is very intellectual. The capitalists will be chained to their desks and occasionally fed a hot dog. Nevertheless the plan smells of exploitation of the masses. It proposes to grind the faces of the poor. Where is the free valet service and breakfast in bed?

The ultimate sign of the times is found in the streets near a moving picture house—pickets with placards protesting against two movie, radio and vaudeville comedians as "unfair to organized thinking."

BEER, BUT NO REVENUE.

Senator Glenn, speaking at a meeting of the Junior Association of Commerce, said that the question was not one of beer, but of revenue. The beer is here now. So are other alcoholic beverages, wine and liquor. Prohibition merely affects quality and revenue. Quantity and use are virtually undisturbed. The beverages lack palatability and purity, but not procurability. The peculiarities of the government do not wholly wash revenue out of the sale of contraband. Congress put a tax on the makings of wine and beer, encouraging the treasury to expect some revenue from violations of the Volstead act.

The hypocrisy of the act is great, but the revenue is comparatively small. Thus far congress has preferred to get a little by stultifying itself rather than get a revenue of real importance by being honest. The consequence is loss of income and self-respect. The government is out of revenue, but the alcoholic products which it could tax are widely distributed and sold. The loss is one of income and good faith, and will continue to be a loss until the federal government comes back to view the use of intoxicants as a question of excise and not of government controlled morality.

Editorial of the Day

IRONICAL TOUCH.

[Baltimore Evening Sun.]

The way the progressives are flocking to the Roosevelt standard is one of the most striking phenomena of the campaign, and at the same time it furnishes a mildly ironical touch.

Progressives are people who believe in vast extensions of government's control over the property, lives, habits and social activities of its citizens. The fact that these extensions necessarily mean more laws, more jobholders and therefore higher taxes and less liberty does not daunt the progressives. They continue to demand more governmental interference with everybody.

And yet they flock to Roosevelt, ignoring the fact that in Mr. Hoover they have the most perfect exponent of their policy who ever occupied the presidential chair. Under Hoover the government has thrust itself further into the private lives of Americans than it has gone under any other President. Under Hoover the government has undertaken more functions formerly left to private initiative than it has taken under any other President. Under Hoover there are more laws on the statute books than ever before; therefore, more chances of breaking a law every day, and so more chances of going to jail—that is, less liberty. And, as a natural and inevitable consequence, under Hoover government is vastly more expensive than it ever was before.

Well, what do the progressives want? If they really believe in their own ideas, why do they leave Hoover and turn to Roosevelt?

GOOD INSURANCE RISK.

Lady [booking passage to Europe]—Can you recommend a safe ship? I am so very nervous.

Clerk—Well, madam, the Bremen has never sunk yet.

Lady—O, I am so relieved. Please book me a berth on that.—Capper's Weekly.

A LINE O' TYPE OR TWO

How to the Line, let the quips fall where they may.

EDITOR ALFRED EMANUEL SMITH, writing a nice piece for his paper, the Outlook, Saturday, said that as to the Democratic victory next November he was in favor of it. Editor Smith omitted naming the Messrs. Roosevelt and Garner, who, it is generally understood, are the Democratic candidates. His attitude towards them was much like that of the old lady who was climbing into one of the carriages reserved for the mourners at a funeral. "Were you a friend of the deceased," asked the undertaker. "Oh, mercy, no," replied the old lady, "and never wanted to be. I'm just going for the ride."

—‡—

WHILE EDITOR SMITH is sure the Democrats are going to win this year, let us not jump hastily to the idea that he is at all enthusiastic for the Democratic candidates. Let us not be misled by appearances. Which reminds one of the Irishman on the train who was approached by the conductor shouting brusquely: "Hey, youse, no smoking in this car." "I hain't smokin'," replied the Irishman. "You've got a pipe in your mouth," insisted the conductor. "An' sure I have," said the Irishman, "an' I've got shoes on me feet, too, but I hain't walkin'."

—‡—

"ADAM HAD 'EM."

The shortest bit of English verse,
So pregnant and intensely terse,
Writ by that lanky Hoosier man,
My old friend, Strickland Gillilan,
Now gratefully recurs to me,
In times of sore adversity—
"Adam
Had 'em."

No matter what my troubles are
(Except, perhaps, with motor car),
Chilblains or chiggers, teeth that ache,
Or hopes that fail, or ties that break,
Or lack of proper clothes to wear
When driven from summer's Eden, fair,
"Adam
Had 'em."

Or when Temptation's serpents crawl,
And pangs of unripe fruit befall,
It is a solace to reflect—
And grow contrite but not abject—
It's just another common curse,
As set forth in that little verse:
"Adam
Had 'em."

And so I lift my feeble voice
In praise of living, and rejoice,
In spite of flaming cherubim
That threaten me and banished him.
Still, in or out of Paradise,
Dwells Eve, and many things quite nice;
And
"Adam
Had 'em."

EOLUS.

—‡—

"GERMANS OPEN VOTE Campaign with Rioting."—Headline. Shucks! We don't see any story in that. Since Herr Hitler got to charging around the Germans seem to open everything with a riot, the reichstag, massmeetings, church socials, the junior class of the turnverein, the kaiser's birthday, the president's birthday, Herr Hitler's birthday, the Horseshoers' Fun and Pleasure association, the West Berlin Ladies' Bridge club, and the Munich Culture club, the Rhine Canary Fanciers' club, and everything else in Germany. Everything has to be opened with a riot, even a beer keg.

—‡—

"MUST WE STARVE?" is the title of a new book that belongs to the "Scare-'em" school of literature, which has taken the place of the detective stories so popular a year ago. The "Scare-'em" books are designed to make us take a stern look at the economic question and see what we're heading into if we don't do a right about face. But "Must We Starve?" isn't a title that will shock many of us into probing into our money and political situation. Nobody is afraid of starving. The general idea is that the only people who starve are fat ladies who want to reduce, girls that wish to retain their figgers, and Mahatma Gandhi, who wants publicity. Ask anybody if he's afraid that things might come to the place where there would be danger of his starving to death and he'd say don't be silly, we've got enough stuff in the icebox right now to last a week and we can always go to my wife's mother's. Now, if an author wanted a real "scare-'em" book he ought to pick a title such as "Must We Do Without Autos?" or "Must We Do Without the Movies?" or "Must We Do Without the Radio?" The thought of starving isn't going to scare anybody, but if people are confronted with the idea of going without the necessities of life, such as their automobile, the movie show, and their radios, they'd decide right away that there was a crisis coming this way and it was time to do something about it.

—‡—

MEMENTO.

It may be we shall never meet again—
The twisted paths of life shall never find
Their way into the enchanted land
That they have known . . . I wonder, will you mind?

Whatever comes, the memory of your kiss
Will burn my lips a little when I'm old,
The crushing warmth I found within your arms
Will shelter me from all the coming cold.

You have my heart to keep the memory bright
As spring comes back, and days go into years.
You'll see the way time mends the ragged seams . . .
Unless, of course, you don't save souvenirs.

HELEN WELSHIMER.

—‡—

CHARLEY CURTIS says prosperity will come out from behind that corner just as it did after the panic of 1837. Yes, but the United States didn't have so many buildings. Nowadays there's so many corners that as fast as we smoke prosperity out from behind one of 'em, dinged if he doesn't hunt up another one. R. H. L.

How to Keep Well By Dr. W. A. Evans

To the limit of space questions pertaining to hygiene and prevention of disease will be answered in this column. Personal replies will be made to inquiries, under proper limitations, when return stamped envelope is inclosed. Dr. Evans will not make diagnoses or prescribe for individual disease.

[Copyright, 1932, By The Chicago Tribune.]

CHANGING LEFT-HANDEDNESS.

I AM asked what harm is liable to follow when a left-handed child is trained to use the right hand and the effect on character and poise. Could a person who has been changed over make good at such work as court reporting?

For some unexplained reason one side of the body dominates most of the tasks undertaken. This applies not only to muscle acts but it is true of common sensations and even of vision. If a right-handed person is properly examined he is found to be right-legged and right-eyed as well. In some cases the right side dominates. If only one hand is to be used there is no hesitation, the right hand moves into action. If the two sides are nearly on a par fine recording instruments would show frequent momentary indecision as to which hand would be used for the job in hand. In the course of time a right-handed person has had his machinery running in grooves in which the right side does most of the tasks. When things run in grooves the higher brain centers are not called on.

If a right-handed person tries to do something with the left hand he is reminded that few ruts or grooves run over that route. His higher centers are called on—first, to make the decision, and second, to help out in doing the job because of the increased difficulty due to the deficiency of ruts. This results in momentary indecision, in halting, in some confusion, and in inefficiency of effort.

All of which reversed applies to left-handed people. If a left-handed adult, adolescent, or older child is trained to be right-handed he finds the paths to and from the newly used centers not worn into smooth deep roots. He stifles his established impulse to use the old ruts and forces himself to use the new and less perfect ones. This results in a little delay, a little halting, some indecision, and some confusion.

In most efforts these effects are trivial. In some they are much more serious. Occasionally speech defects result. This is as would be expected. Are not stammering and stuttering largely the results of failure to make quick and natural decisions, to decide and act naturally? Are they not largely the result of the thinking of ideas and the making of word sounds not running on the same schedule. If one runs in poor grooves it is not apt to reach junction stations at the moment the other train gets there. Is not panic a dominating factor? At that, speech defects caused by changing from left-sidedness to right-sidedness is the exception rather than the rule.

The effects on character and poise inquired about are more remote than those on speech. Probably they are largely social. The switch does tend to confusion and indecision—sometimes more, usually less. These tendencies, in turn, in the course of time change personality, attitudes, and social traits. For instance, they may cause inferiority complexes as we can appreciate.

However, these are not the usual results. They are quite infrequent. They represent the remoter possibilities in the way of radiating influences.

NERVOUSNESS IS CAUSE.

M. F. W. writes: I suffer from an enormous amount of gas. It forces its way up in long gulps which are extremely annoying and embarrassing. This happens all through the day, from arising to retiring, at intervals of from one to thirty minutes.

What could be the cause?

Is it serious?

Do you think there is any chance of this ceasing eventually of its own accord?

REPLY.

The cause is nervousness. You swallow or partly swallow air and then belch it up. You probably have some little stomach disorder which causes an uncomfortable feeling in the stomach. This causes air to be swallowed, and this, in turn, causes belching. It is not serious. It may disappear without treatment. This group of cases constitutes the principal field of operations of the food faddists and cultists. Self-cure is frequent. If taking medicine appears to cure, it is generally faith that does the work.

HEADACHES.

O. H. W. writes: I suffer with chronic headache commencing at the top of the neck and spreading over the head to the eyes. Would an operation through the nose into the head relieve me or cure the headache? What would cure such headache? I am 68 years old.

REPLY.

Headaches that commence at your time of life have a significance that differs from that of headachs in younger persons. An effort should be made to find the cause.

Headaches that travel from the neck over the head to the eyes are likely to be rheumatic. Do you get temporary relief from salicylate preparations?

Most headaches appearing first in persons beyond middle life are due to arteriosclerosis. What is your blood pressure? What is the condition of the blood vessels of your retina?

Your handwriting indicates that you have paralysis agitans. Is that the cause of your headache? I see no reason for operation.

PROBABLY ATHLETE'S FOOT.

E. E. C. writes: I have been suffering for some time with a foot disease beneath and between my toes. The flesh is very itchy and whitens as if blistered or scalded. Water forms in these until they are broken. What can this be?

REPLY.

I judge that it is ringworm dermatitis, commonly called athlete's foot. It can be kept under control by attention to the feet, including the toenails.

The drug stores contain many efficient remedies for it.

FRIEND OF THE PEOPLE

Letters to this department must be signed with names and addresses of writers.

BANKRUPTCY.

Chicago, Sept. 30.—[Legal Friend of the People.]—Eight months ago I filed a voluntary petition in bankruptcy, taking a pauper's petition, and paid the fee of $35 in installments of $5 monthly. This is now fully paid. 1. Is a discharge of debts automatically granted? 2. Or must it be applied for? 3. If it must be applied for, can I do it, or must the attorney do it? J. K.

1. Yes, in the sense that the adjudication entered within a few days of your application is a defense. No, in the sense that a discharge must be applied for within one year.

2. See 1.

3. Depends on your experience in such matters. Ordinarily it is advisable to leave such a transaction to your attorney.

TRIBUNE LAW DEPARTMENT.

WARRANTY DEED.

Chicago, Sept. 30.—[Legal Friend of the People.]—1. If one holds a warranty deed to property must it be recorded immediately, or can it be held indefinitely and then recorded? My father has given me a warranty deed to his property. He is financially unable to pay his taxes or interest on a first mortgage. He has requested that it should not be recorded until the mortgage is renewed in 1933 and then offers to have the deed made out in joint tenancy. 2. Is this sufficient security so that in case of his death relatives couldn't contest the arrangement in court, if it were recorded at that time? The warranty deed was made out in August, 1931, and signed by my mother and father and witnessed by a brother and sister-in-law. M. P. S.

1. If the grantee fails to record his deed he runs the risk of being defeated by subsequent deeds from the same grantor.

2. Question might be raised as to whether the deed was validly delivered during his lifetime. There is also the usual possibility of question as to undue influence or lack of mental capacity. If substantial property is involved we advise you to employ an attorney.

TRIBUNE LAW DEPARTMENT.

OFFENDER WARNED.

Chicago, Sept. 28.—[Friend of the People.]—A grocery store in our neighborhood comes over in the lot in rear of our building and burns all their rubbish, causing a smell to come up in our flat all day. We have to keep our doors and windows shut. Also, a meat market next door smokes their meats in back yard and also have chickens and the yard is overrun with rats.

E. M. J.

Report is made that grocer has been notified to discontinue further dumping; to provide regulation containers for accommodation of refuse output and to have same removed regularly and frequently by private scavenger service. Location will be kept under observation to see that notices are complied with. JOSEPH J. BUTLER, Superintendent of Streets.

FROM THE TRIBUNE'S COLUMNS

16 YEARS AGO TODAY

OCTOBER 3, 1916.

CHICAGO.—Who got the money? The Cook county grand jury will be asked, today or tomorrow, to help State's Attorney Hoyne answer this question as it pertains to the assets of the Sportsmen's Club of America, in which the present mayor is a leading figure. According to the state's attorney, between $100,000 and $140,000 has been collected by the club in membership fees alone. According to records gathered by his assistants, creditors have obtained judgments against the club for nearly $15,000 in the Municipal court alone. In addition, chattel mortgages outstanding against the club amount to between $6,000 and $7,000. So Mr. Hoyne asks, if the club treasurer didn't get the money, who did? By way of suggesting an answer, the prosecutor will present to the grand jury evidence that the Sportsmen's club was organized as "a blind for getting gambling graft and for shaking down saloonkeepers and prominent citizens."

BERLIN.—On a battle front of twelve miles, north of the Somme, the French and British charged the Germans time after time yesterday. They were repulsed, the war office announces, and suffered heavy losses.

LONDON. — The Rumanians have invaded Bulgaria. On the upper reaches of the Danube between the fortified towns of Rustchuk and Turtukai, where the river begins its bend northeastward, leaving Bulgarian territory and separating Rumania proper from Dobrudja, the troops of Rumania have made their way to the southern bank of the stream. Just how many men were thrown across the river is not disclosed in either the Rumania or German official communications.

CHICAGO.—The Trinity Methodist Episcopal church, Thirtieth street and Indiana avenue, settled its troubles last night with the Rock River conference of the Methodist Episcopal church. It will receive a pastor next Sunday at the hands of Bishop Thomas Nicholson, who presides at the Rock River conference which begins tonight in the Olivet church, Adams street and Keeler avenue. As a consequence the Rev. Frank P. Blakemore, who is a Congregational minister and has been serving the Trinity church for a year past, is out of a job.

CHICAGO.—Edward S. Lacey, chairman of the advisory committee of the Continental and Commercial National bank and a former controller of the currency, died last evening at his residence in Evanston. The banker was born 81 years ago in Chili, N. Y. In 1861 he married Miss Annette C. Musgrave in Charlotte, Mich., and entered the banking business there the following year. President Harrison appointed him controller of the currency in 1889. He held this post for three years, resigning to come to Chicago as president of the newly organized Bankers' National bank.

WORLD SERIES

Fourth Game—Oct. 12, 1916.

BROOKLYN.—[By I. E. Sanborn.]—Larry Gardner put the Boston Red Sox within one game of the world's championship of 1916 with a home run drive that also scored Hoblitzel and Lewis in the second inning today, breaking up a battle that had started going Brooklyn's way. Final score, 6 to 2. Rube Marquard tried to come back and cop the fourth game but was not equal to the task in so short a time, although the Robins gave him a lead of two runs with a vicious attack on Dutch Leonard in the first inning. Marquard retired, a beaten man, after the fourth inning and Boss Robinson sent Larry Cheney in to stop things if he could. But the Carrigans were not afraid of Cheney's spit ball and made two runs off the former Cub before he was taken out in the seventh. With the game gone, Manager Robinson pulled the tremolo stop of the sentimental organ by sending Nap Rucker, veteran pitcher and former mainstay of the Brooklyn team, to the slab for the last two innings. With a slow ball that looked as large as a watermelon Rucker stopped the Red Sox with nothing and struck out three of them. Carrigan went into the game himself today to catch Leonard's stuff and the way he worked the big southpaw was a wonder.

FOR DEFENSE ONLY

[Punch (Copyright).]

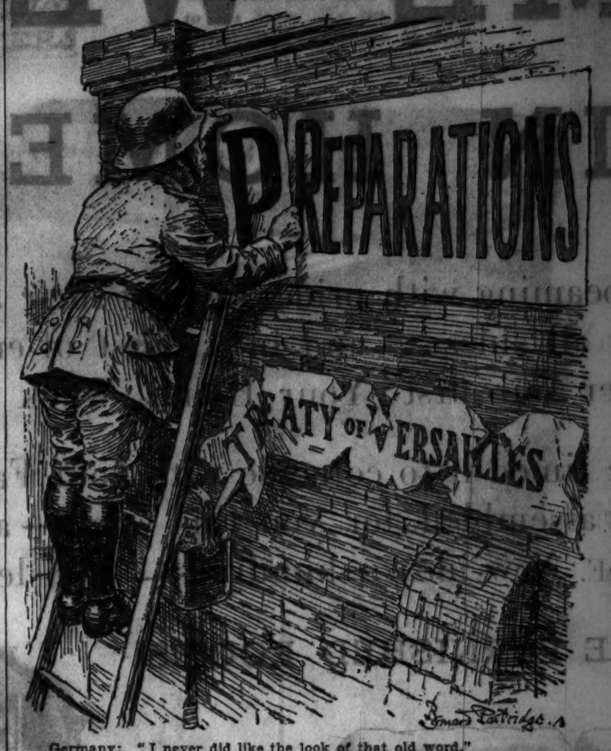

Germany: "I never did like the look of that old word."

VOICE OF THE PEOPLE

Writers should confine themselves to 200 or 300 words. Give full names and addresses. No manuscripts can be returned. Address Voice of the People, The Tribune.

A SPIDER THAT JUMPS.

Chicago, Sept. 27.—Some relatives of mine have discovered in their basement a new species of insect, unless some one else knows of or has seen spiders that can jump as far as grasshoppers.

The spider, or whatever it is (and it has been seen by persons who haven't taken a drink either before or since prohibition), has all the physical proportions of a spider; that is, a round body from which several thin and nondescript legs project in all directions. But, in addition, it has a pair of legs just like a grasshopper's, jointed and folded and well formed and well developed, with meaty thighs and spindle shins—or am I going too far on the details?

Anyway, it was quite disconcerting to the owner of the premises to attempt to wallop one of these crawling things, and, just as soon as the cudgel began to descend to have him leap from five to ten feet away. One was finally struck by forming a walloping party of several persons, all surrounding the beast and when he leaped hitting him the instant he landed. The auxiliary legs were discovered by examining the first corpse.

And, what is more amasing, we found that this strange animal can jump backward as far as it can forward, and with equal agility. (We are assuming now that the jumping legs are attached to the animal's rear; if they are not, then the darned thing can jump forward as well as backward, as he was doing a back flip in the first place, if I make myself clear.)

If any one knows the name of this queer thing my relatives and friends and I would like to be informed through these columns.

FELIX B. STREYCKMANS.

LITTLE CHILDREN IN SCHOOL.

Chicago, Sept. 21.—As a mother of little children and a former first grade teacher, I wish to protest against children in the kindergarten and primary grades being kept in school the same hours as an eighth grade pupil. We read of progressive and experimental schools started, yet the kindergartners and primary grades must stay till twelve noon. I am told this is because the safety boys cannot patrol the crossings earlier. Would it not be better to allow boys out for five minutes at 11:30 or else employ some of the unemployed to escort the little children across the street?

It used to be that one-half went home early in the forenoon and the other half in the afternoon. This gave the teacher a little chance for individual work. What chance is there in a room of fifty for each to learn to read and write at the age of six?

MRS. CLARA HAUSER.

GRIME AND DILAPIDATION.

Chicago, Sept. 28.—Right in the vicinity of the Century of Progress grounds is the deplorable nest of old dilapidated brewery buildings and coal yards, together with the Illinois Central roundhouse, the absence of which would be a wonderful improvement. It would seem that the city council and south park commissioners should have power to abolish these eyesores if the owners have no pride in doing so. General repairs, exterior painting and cleaning of ground with better care of shrubbery would add materially throughout the city, all of which would cost relatively little.

The South Central association has done much during the last year to make a general cleaning up in the district west of the one referred to, though there is much yet to be done for the general good of that community. The things said about this particular district will apply to many other sections of the city, especially along the railroads, as strangers cannot but get a wrong impression from these particular viewpoints. NELSON S. SPENCER.

TRUCKS AND JOBS.

Chicago, Sept. 26.—I wonder if it ever occurred to F. Roosevelt when he made the statement about limiting the trucks to help the railroads that he would be increasing unemployment. Here are a few facts which may interest him.

The average freight train consists of approximately 50 cars having a capacity of about 40 tons each. A crew of six men handle this tonnage en route. The same volume of freight gives employment to at least 200 men hauling it on trucks. There are also other factors in favor of motor trucks which, I think, can be seen by any fair minded person. The revenue derived from this freight when handled by trucks is divided amongst these 200 men and not the biggest portion going to a favored few. In this way there certainly is a greater distribution of money.

Just one more thought. I wonder if any of you who have condemned some of the trucks on the highway to hades for slowing down your Sunday rides or your trips out to the lakes stopped to consider that if it weren't for that big truck up there you wouldn't be riding on the smooth highway which is open to you. Explanation? Easy—the average truck consumes somewhere between 300 and 500 gallons of gas per week. Try to compute taxes derived from this source alone. My truck is valued around $3,000 and each year I pay in the neighborhood of $1,000 in aggregate taxes. And the railroads are borrowing my money in the shape of a federal loan to keep from going broke.

PAUL W. LEVERENTZ.

THE TARANTULA'S DIET.

Chicago, Sept. 26.—In reply to Daily Reader: Like all spiders a tarantula is a specialist who only eats one or two insects and will starve to death without these. As it comes from the tropics one cannot procure these insects.

STUDENT OF ZOOLOGY, Lake View Evening School.

LOYAL TO THE SOX.

Forest Park, Ill., Sept. 27.—In reply to J. E. Howard's article about the White Sox let me say that the Sox are as much a major league ball team as any of the fifteen other teams in the big show.

If Fonseca has a few hard hitting outfielders next year there will be seven teams in the American league and one in the National league that will know that there is a major league team on the south side of Chicago.

I hope that Lew has the good luck to land Simmons and Foxx, but I don't believe things are half as bad as Mr. Howard pictures them. With the exception of Hodapp all of the players who were switched from one position to another had played these positions some time or other during their careers. But supposing that they didn't; it isn't the first time that players have been changed from one position to another. Every one admits that McGraw knows baseball and he converted Lindstrom from a third baseman into an outfielder. Peck changed Morgan from a first baseman to an outfielder and then to a third baseman. Hornsby switched English from a shortstop to a third baseman. Bob Smith was an infielder. Babe Ruth was a pitcher. Ben Chapman was an infielder. Stephenson was an infielder, not to mention scores of others who have been switched around, so I don't think that Fonseca has revolutionized baseball with his changes. HARRY KERGAN.

MANY HAPPY RETURNS.

Chatsworth, Ill., Sept. 27.—We were happily surprised on our fifty-fifth wedding anniversary in the basement of the Evangelical church. There was a program and refreshments after the congratulations.

MR. AND MRS. GEORGE F. WALTER.

THE START AT SCHOOL

[London Humorist (Copyright).]

Fond Mother (to headmaster): "Just one thing more, Mr. Sternleigh. I should like Basil to have a telephone by his bedside, so that I can ring him up to say 'good night.'"

FREE PARKING
for your car as long as you like at this largest of Furniture Stores. An attendant will park your car and return it to you.

John M. Smyth Company

Established 1867 — Madison East of Halsted

MANUFACTURERS—RETAILERS—IMPORTERS

TAXI OVER FREE
from any point in the Loop or any Downtown Railroad Station to this Store. We pay on your arrival. No obligationn to buy.

YOU CAN TAKE OUR WORD FOR IT

THERE are many people smart enough to realize their helplessness when it comes to buying furniture. By simply looking at a chair, what can you tell about its inner construction or the fairness of its price? You have to take the word of the salesmen for these things. Smart people recognize this fact. And it is such people who look for just such an institution as the John M. Smyth Company—a Store with the best reputation in Chicago for Quality, Dependability, Low Prices and Honesty of Purpose.

BED, DRESSER, CHEST $100

This Bedroom Group has unusual beauty with its figured walnut veneers and marquetry inlaid medallions. There is a choice of Beds—the one shown or a Post Bed in full or twin size, $31. Dresser, 48 in. wide, oak drawer interiors, $39. Chest, 36 in. wide, 50 in. high, $30.

Other Bedroom Sets $43 to $1,200

ESTABLISHED 1867
DEEP ROOTED
LIKE AN OAK

BOUDOIR CHAIR, with fan-shaped back and ruffled base. Covered in a choice of the newest chintz coverings, smartly piped in white..... $13.50

QUALITY DINING ROOM FURNITURE

TABLE, 1 HOST CHAIR, AND 5 SIDE CHAIRS... $95

This interesting, substantial Dining Room Furniture is in a good 17th Century style and is very beautifully finished in an antiqued walnut. There is a fine marquetry inlaid decoration in addition to the carvings. The Refectory Table is 38x62 inches and extends to 8 feet. The Chairs have seats upholstered in tapestry. The Buffet, 68 inches wide, is $49. The China Cabinet, 40 inches wide, is $45.

DINETTE TABLE—4 CHAIRS, $39.75

This Furniture has unmistakable charm and most attractive advantages in its choice of covers and finishes. Both the Table and Chair are constructed of birch in the Directoire manner. The Table shown is 32x48 inches, with a 12-inch automatic leaf. Base, antiqued ivory, and top maple finished. Other combinations of this color scheme may be had, or all maple finish. And there is a wide assortment of chair covers to choose from. Buffet, 19x40", $27.

Other Dinette Sets from $19.75 to $75.00

Rugs

BIGELOW BUSSORAH
This American Oriental is woven through to back. 9x12 ft. size, $47.50
All other sizes down to 27x54 inches priced proportionately

SAROUKS
Special high quality heavy Sarouks. Many colors and designs. 9x12 ft., $260

CHINESE
Best quality of Chinese rugs in a choice of colors and designs. 9x12 feet.. $173

BROADLOOM
A RUG, 9x12 ft., made from Smyth's Cortland Carpeting, with serged ends. $36

One of the finest qualities from the Bigelow Weavers is this fine, high piled, smoothly finished Broadloom. Can be had in seamless widths up to 18 feet, in a choice of 34 colors. This fine product from the Bigelow Weavers, of the Bigelow-Sanford Mills, in a 9x12 ft. Rug, with serged ends; at the lowest price we ever quoted for this quality..... $66

COFFEE Table of solid walnut, handsomely carved, with a marble top. 21 x21x22 inches high.... $19

LARGER Table. Impressive solid walnut base. Black and gold marble top. 29x29x30 inches high.... $49

GLOBE with a brass meridian. Solid mahogany base. 12-inch globe. Height over all 36 ins., $28

A DRUM TOP Coffee Table with solid mahogany top and graceful pedestal base. 16 x16x22 in. high, $4.50

OPEN TONIGHT

SOLID MAHOGANY SUITE

This attractive Sofa with Chair to match is upholstered in Our Own Shops in tapestry, damask or brocatelle. Both have reversible spring filled cushions and loose pillow backs. Large, comfortable, durable. The set of two pieces..... $119

FROM OUR OWN SHOPS

QUALITY SOFA AND CHAIR

This Set is also Made in Our Own Shops. The frames are of solid mahogany, smartly carved. Choice of brocatelle, tapestry or damask covering. Comfortable, resilient spring filled cushions. The two pieces are priced together..... $139

SMYTH UPHOLSTERY
SOFT AND STRONG

FROM OUR OWN SHOPS

CARVED LIVING ROOM GROUP

This splendid two-piece Set has solid mahogany carved frame, reversible spring cushions and much beauty of line. In tapestry, damask, velour, mohair or silk brocatelle coverings. Price... $149

FROM OUR OWN SHOPS

GAS RANGES from $39 to $225

INNERSPRING Mattress Studio Couch. Opens into Twin Beds. Covered all over in a Jaspe Cloth. Well built. $19.75
The Pillows are 75c each

COLONIAL Highboy with a Desk compartment. Finished in mahogany. 5 drawers. 34 in. wide, 65 in. high. $39.00

DROP-LEAF Table of solid walnut. With leaves up, 20x28 in. 23 inches high..... $5.95

Other Studio Couches from $14.75 to $75

THIS LARGEST OF FURNITURE STORES IS OPEN EVERY MONDAY AND SATURDAY EVENING UNTIL TEN O'CLOCK

CARSON PIRIE SCOTT & Co

More Just Arrived!

Ducky Darling

The Indestructible Rubber Doll

With a Layette Like a Real Baby's

$1.50

Just wait 'till you get "Ducky" in your arms and cuddle her! You'll think you're holding a real live baby. Her flesh color body has a very life-like texture. Her head is composition and her eyes really move.

Bathe her all you please. She brings her own soap, sponge, wash cloth, and her own layette, too—a dress, bonnet, socks, bootees, underwear.

Doll Alone, $1

Toyland, Ninth Floor.

For the Smartest, Most Individual Hats . . .

In Velvet, French Felt and other smart materials

Moulded to the Head by Experts $3.50 up

OLD HATS RESTYLED

Including cleaning and repairing, from $1.75

Hats Made Out of Your Own Material

Famous for Quality, Style and First Class Workmanship!

Peter Van Bree

202 S. STATE STREET

318 Century Bldg. Webster 7187

"Progresso" New Scientific Discovery in Permanent Waving

Of Special Value to All Ladies Who Have Had Bad Experience With Other Systems

because it is the only system which does not USE HARMFUL CHEMICAL SOLUTIONS LIKE AMMONIA, ETC.—the cause of all troubles. "Progresso" System consists of six separate oil solutions of rare delicacy—beneficial for rubberized, muddy, lifeless, spongy, dyed, bleached, henna-ed, baby-fine, white, gray or damaged hair.

"Personality" Haircuts and Finger Waving

Artistic Hair Dyeing and Bleaching

Madame May

Exclusive Salon de Beaute for particular women

STEVENS BUILDING

17 North State St. Suite 1218

Telephone Randolph 1527

NEED MONEY?

Thousands of families in and around Greater Chicago have found *Personal Finance Company's* liberal LOAN SERVICE the easiest and most practical solution to their money problems.

IT WON'T COST YOU ONE PENNY TO FIND OUT HOW HELPFUL "PERSONAL" SERVICE CAN BE TO YOU!

If you are married, own furniture and are steadily employed, we are in business to advance the money you need

1. To settle scattered debts
2. To save on cash bargains
3. To make home improvements
4. To pay taxes, insurance, etc.
5. To buy new clothes
6. For medical or dental treatment

The only signatures required are those of husband and wife

YOU GET THE FULL AMOUNT OF YOUR LOAN IN CASH!

Small Monthly Payments to correspond with your income. You pay only for the actual number of days you keep the money.

YOU MAY TAKE FROM 1 MONTH TO 20 MONTHS TO REPAY!

10 Convenient Offices

For Quickest Service, Choose the Office Nearest You

PHONE—WRITE—OR COME IN

PERSONAL FINANCE Co.

CHICAGO—Cottage Grove, 341 E. 63d St., 2d fl. HYde Park 1472
CHICAGO—Uptown, 4554 Broadway, 2d fl. LONgbeach 4082
CHICAGO—Irving Park, 3982 Milwaukee, 2d fl. PALisade 0989
CHICAGO—West, 4010 W. Madison, 2d fl. NEVada 2134
CHICAGO—North, 4770 Lincoln, 2d fl. LONgbeach 6857-8
CICERO-BERWYN, 5623 W. 22d St., 2d fl. CICero 5202
CHICAGO—South, 757 W. 79th St., 2d fl. RADcliffe 8228
EVANSTON, 708 Church St., 2d fl. GREenleaf 6081
CHICAGO—Southwest, 2408 W. 63d St., 2d fl. REPublic 7229
OAK PARK, 1040 North Blvd., 2d fl. VILlage 4940

CAMP ALGONQUIN TO BE OPENED TO POOR ALL WINTER

Ends Its Most Successful Summer Season.

For the last two weeks Mrs. Astrid Save, superintendent of Camp Algonquin, has gone about desolate buildings putting away bedding, toys, dishes, and a hundred other reminders of the happy summer spent there by nearly 1,900 mothers and children from Chicago's tenements.

The last mothers and their families came back to the city about the middle of September. Since then a staff has been putting the Fox river camp in order for a new winter plan of service to the needy—the care of convalescent men and the establishment of a sewing center for some of the cotton material given the Red Cross by the government.

Host to Destitute Families.

From June to September Camp Algonquin was host to some of the most destitute and deserving families in Chicago. The contributions of TRIBUNE readers aided greatly in supporting the camp, which is administered by the United Charities of Chicago. The largest individual gift of $1,000 came from an anonymous donor. In addition, the Golden Gloves fund of THE TRIBUNE contributed $3,000. In all the camp fund received $6,397.98 during the season.

The families were selected from the districts of the United Charities, regardless of race or creed, and were taken to the camp free of charge by the Chicago and North Western railroad. One group of 76 children from the stock yards district spent the entire summer building up undernourished bodies under the direction of the staff of nurses and a dietitian. The mothers with their children went to the camp for two-week periods, except a few who remained most of the summer and helped in the kitchen.

Happier Than Ever.

"I believe people were happier at the camp this year than they have ever been," Joel D. Hunter, superintendent of the United Charities, said yesterday. "They seemed to enjoy the place to the fullest. They were sure where food for the next two weeks was coming from, and, relieved of that worry, they could take a real delight in their vacations.

"We had a very successful season from the point of view of health," Mr. Hunter continued. "There was no infection nor contagion for the first time in my memory."

Despite the withdrawal of coöperating agencies which in the past have aided in the camp's program Algonquin went ahead during the past summer taking care of a larger number of women and children. The board of education was unable to send the teachers, but many teachers volunteered their services. There were no nurses from the Municipal Tuberculosis sanitarium, but volunteer nurses came to the rescue. The Infant Welfare society, which had charge of the nursery, and the Elizabeth McCormick Memorial fund, which sent a nutrition worker for the all-summer children, were back again. A volunteer physician also was at the camp all summer.

Cost Nearly $20,000.

A total of 1,744 persons was taken care of during the summer and, counting the entire camp, including the all-summer children, 1,897 vacations of two weeks were given. The cost of this will be between $18,000 and $20,000.

For the first time the United Charities expects to keep the camp open all winter. Only the buildings built for winter tenancy can be put to use, thus limiting the attendance to 30 or 35 persons. Some of these will be convalescent men. The rest will be the women who will sew on the Red Cross material, fashioning garments for the needy. The administration building will be available for charity workers who have not been allowed vacations because of the extreme pressure of relief work.

"Sewing machines will be greatly appreciated from any one wishing to contribute them," Mr. Hunter said.

"Dormant" Volcano Erupts in Japan; Fear Two Killed

TOKIO, Oct. 2.—(AP)—The volcano Shirane burst into activity today after remaining dormant for 29 years. Two persons living near the cone were missing and believed burned to death in the lava that poured down the mountainside.

Hungry School Children Fund

There are 15,000 children who go to school hungry every morning. A dime a day will furnish a substantial meal for each of them.

I will contribute $....., weekly ....., monthly, or the enclosed donation. State school, if any, to which you prefer donation assigned.

.....School.

Signature .....

Fill out and address to The Hungry Children's Fund, CHICAGO TRIBUNE.

DISABLED VETS TO HAVE FLOWER DAY ON NOV. 11

After denying the Disabled American Veterans permission last February to tag on the streets the city council has legalized the sale of forget-me-nots by this organization on Nov. 11. In denying permission to tag in the early part of this year, members of the city council stated that they believed the D. A. V. should participate in Poppy day with other veteran organizations.

The change in sentiment among the council members, according to one alderman, was due to promises made to the council finance committee by a representative of the organization. This representative stated, the alderman said, that the D. A. V. would have its receipts counted by a loop bank, that it would account to the council for all expenditures, and that it would not, as formerly, send part of its receipts out of Cook county.

The Veterans' Poppy Day association, composed of the Grand Army of the Republic, United Spanish War Veterans, Veterans of Foreign Wars, and the American Legion, has requested the council to permit solicitation of funds for veteran relief on one day only—Poppy day. This association also has expressed its willingness to accept the D. A. V. in its membership.

SAID TO CONFESS TEXAS SLAYING AFTER QUARREL

Galveston, Tex., Oct. 2.—(AP)—Murder and robbery charges have been filed against William R. Ryals, 22 year old stenographer, with the identification of a body removed from a shallow grave beneath an island camp house as that of A. G. MacGuerty, 33, Boston and Chicago newspaper circulation auditor.

Ryals will be returned tomorrow to Fort Worth, where MacGuerty disappeared a week ago, to face the charges. Police said he had confessed he shot MacGuerty in an argument near that city Sunday night and drove to Galveston island to bury the body under the deserted cabin. Brought here from Fort Worth Saturday, he led officers to the grave.

He was arrested when he sought to claim the auditor's effects at a rooming house. Police said he was driving MacGuerty's car.

A. X. Morton of the Audit Bureau of Circulation, by which MacGuerty also was employed, definitely identified the body. It was held here pending instructions from the victim's mother, Mrs. Catherine MacGuerty of Winchester, Mass.

JOBS AND PAY ROLLS SHOW FIRST UPTURN IN 36 MONTHS HERE

For the first time in 36 months Illinois industries are showing increases both in employment and pay rolls, according to the latest monthly report of the state department of labor. Based on the reports of 1,500 companies employing 262,912 persons for the month of August, there was an increase of 1.3 per cent in employment and 2.9 in pay rolls.

"If there is a similar increase, above the natural seasonal increase, in September," said Howard B. Myers, chief of the division of statistics and research, "the situation will be definitely hopeful. While the increase was not large, it was certainly better than the unbroken parade of declines which have characterized every monthly report for the last three years."

In Chicago the increase was somewhat greater than the all state average. Manufacturers showed an increase of 3.9 per cent in employment and 9.1 per cent in pay rolls. The unemployment ratio for the state fell slightly.

Among the industries which reported sharp increases in employment, aside from coal mining, which led the list among the larger groups with 83.8 per cent, were the following: Men's hats, 61.3; confectionery, 55.6; fruit and vegetable canning, 28.3; watches and jewelry, 26.5; women's hats, 23.5; leather, 21.7; electrical apparatus, 14.8; agricultural implements, 13.8; lime, cement, and plaster, 14.1; brick, tile, and pottery, 13.7, and wholesale dry goods, 7.7. Of these the activity in electrical apparatus, agricultural implements, and dry goods was considered most important.

Diner Finishes Eating, Then Robs Cafe Cashier

A well dressed man, who had just finished his dinner, stepped to the front counter in the G & T restaurant at 100 East Ohio street, last night, and handed a note along with his check to Miss Maxine Glass of 917 East 50th street, the cashier. Miss Glass read the note. It stated that the writer was a robber and wanted the receipts. Miss Glass was slow to obey and the man whispered: "Give me the money or I'll kill you." From his sleeve he revealed a pistol. The cashier handed him $100 and he walked away. None of the other diners was aware of the holdup.

YANKEE VETERAN DUELS 2 FRENCH FOES OVER WIFE

Seriously Wounds Former Officer in Clash.

BY EDMOND TAYLOR.
[Chicago Tribune Press Service.]

PARIS, Oct. 2.—The story of how a Yankee war veteran seriously wounded a former French officer in a pistol duel near Paris recently and then fought another duel on the spot with the victim's second, which was published exclusively yesterday in the European edition of THE TRIBUNE, was borne out by additional details which were obtained today.

Friends of the duelists still refuse to divulge the names of either the principals or their seconds and police insist they have no knowledge of the affair. From members and officials of the American Legion at Paris, however, it was learned that one duelist is an American war veteran who is living in Paris, that he is a crack pistol shot, and that he has many connections with the French army.

French Officers Are Seconds.

This was attested by the fact that two high French officers served as his seconds in the encounter and a French general is originally said to have offered himself as a second.

The duel arose over a point of honor, the American having received a number of anonymous letters of a scandalous nature about his wife, who is a Frenchwoman. The Frenchman, who is tonight at the point of death in a hospital, mentioned the existence of the letters while dining one evening at the American's home.

The challenge to duel came when the Yank insinuated that the Frenchman himself was the author of the letters. The duel took place on Sept. 15, it was learned, on a private estate near the Forest Marly. In the first exchange of bullets the American was not hit but the Frenchman dropped with a ball in his right side. An antitetanus injection was immediately given and other emergency treatments administered on the spot by a doctor.

American Slips and Is Hit.

One of the Frenchman's seconds then declared the principal had not received full satisfaction and the second duel followed. This time in turning to face the man at the word "fire!" the American slipped on the ground, but his bullet grazed his adversary's neck while he himself received a superficial wound from the French officer's bullet.

All three were taken to a hospital, but only the challenger, who was hit in the abdomen, remained there. His condition has grown steadily more alarming. Today a blood transfusion was performed, it was learned, but the doctors were not optimistic.

A sensation was created in French society as well as in the American colony by the Paris TRIBUNE'S article. All French afternoon newspapers today printed the account of the duels on their front pages despite their inability to obtain more precise information.

It is hinted in some French reports that the sureté générale, French police system, is now actively interested in the case.

Socialist Party Candidate for Vice President Here

(Picture on back page.)

James H. Maurer of Reading, Pa., Socialist candidate for Vice President, arrived in Chicago yesterday to deliver several campaign speeches. He was greeted by a delegation of friends at the Hotel La Salle. Mr. Maurer was the Socialist party's candidate for Vice President in 1928.

ITALIAN FASCISTI TO AWAIT DISARM PARLEY ACTION

[Chicago Tribune Press Service.]

ROME, Oct. 2.—The Fascist grand council adjourned last night for a month because it was believed that the disarmament situation will by that time have shaped itself definitely, it was learned today. Italy will then be able to decide better as to her attitude, it is pointed out.

During the short session of the council Premier Mussolini made a general report on international problems affecting Italy, which, according to advices, was not considered optimistic.

Italy, it was said, may carry out her threat to quit the league of nations and will only continue to be represented at Geneva if there are indications of an equitable and radical solution of the disarmament problem.

Stop a COLD the First Day!

Taken Promptly, this Four-Way Remedy Will Usually Stop a Cold the First Day and Save You Much Suffering as Well as the Danger of Serious Complications!

The time to stop a cold is before it gets started. Once a cold fastens its grip on you, it becomes twice as hard to remove. And a cold lodged in the system may lead to something worse.

Don't hope to kill a cold with merely local or external applications. A cold is a germ attack, an internal infection, and, as such, calls for internal treatment.

Don't hope to kill a cold, either, with anything except a COLD remedy. A cure-all is self-deception. Many preparations which people commonly take for a cold actually make the relief of a cold more difficult because these preparations are constipating and also make the system acid.

The Required Effects

The thing to take for a cold or case of grippe is Grove's Laxative Bromo Quinine—because it does the four things necessary, in the way that is necessary.

First of all, it opens the bowels, gently but thoroughly—the first step in knocking a cold. Secondly, it kills the cold germs in the system, expels the poisonous infection and reduces the fever. Thirdly, it relieve the headache and that grippy feeling. Fourthly, it tones the entire system and fortifies against further attack.

Harmless, but Effective!

Grove's Laxative Bromo Quinine may be taken with utter safety by young and old. It contains no narcotics and produces no bad after-effects. It does not upset the stomach, nauseate or make the head ring or swim.

In dainty tablet form, Grove's Laxative Bromo Quinine is convenient and pleasant to take, as well as effective. Comes in handy, pocket size boxes, cellophane-wrapped, and is sold by every drug store in America.

When you feel a cold coming on, take a few of the tablets immediately. This will usually expel the cold overnight and prevent the infection from spreading within the system and becoming fixed and dangerous. Remember, a cold is nothing to trifle with!

BARGAIN (ROUND TRIP) FARES

PITTSBURGH $6.00

TOLEDO .... $3.50 CLEVELAND $5.00
YOUNGSTOWN $5.00 BEAVER FALLS, N. B. $6.00

SATURDAY, OCTOBER 8

Train Schedules—Modern Coaches

		For Pittsburgh	For Cleveland	For Toledo
Lv. Chicago (La Salle St. Sta.)	(Central Time)	7.00 P. M.	9.00 P. M.	11.55 P. M.
Lv. Englewood	"	7.13 P. M.	9.13 P. M.	12.08 A. M.
Lv. South Chicago	"	7.23 P. M.	9.22 P. M.	12.14 A. M.
Lv. Indiana Harbor	"	7.36 P. M.	9.37 P. M.	12.24 A. M.
Lv. Gary	"	7.44 P. M.	9.40 P. M.	12.35 A. M.
Ar. Toledo	(Eastern Time)	. . . .	. . . .	6.30 A. M.
Ar. Cleveland	"	. . . .	5.25 A. M.	. . . .
Ar. Youngstown	"	5.30 A. M.	. . . .	. . . .
Ar. Beaver Falls, N. B.	"	6.33 A. M.	. . . .	. . . .
Ar. Pittsburgh	"	7.00 A. M.	. . . .	. . . .

Returning Sunday, October 9—Eastern Standard Time

Lv. Pittsburgh 7.00 P. M.—Lv. Beaver Falls, N. B. 7.35 P. M.—Lv. Youngstown 8.35 P. M.
Lv. Cleveland 10.10 P. M.—Lv. Toledo—all trains carrying coaches to and including the 4.32 A. M. (E. S. T.) train Monday, Oct. 10. Ask agents for full particulars.

La Salle St. Sta.—232 No. Michigan Blv'd—163 West Jackson Blv'd—All N.Y.C.R.R. Sts.

NEW YORK CENTRAL

The Gem Doubledge Blade has everything on the ball except a *curve*.

It's too *strong* to break and too *thick* to bend. Made of tough, surgical steel—the keenest, cleanest shaving blade on earth—except the single-edge GEM—its *only* quality equal.

Built for the *one-piece* GEM Micromatic Razor, which presents $660,000 worth of exclusive features, including dual-alignment, which sets the blade so precisely that it can't dodge a hair or scuff the most sensitive skin.

Gem Doubledge Blades fit Gem Micromatic Razors *only*.

Gem Singledge Blades fit *all* Gem Razors—*new or old*.

GEM BLADES

Product of American Safety Razor Corp., Brooklyn, N. Y.

He's shifting gears when *you're* sifting ashes

IT ISN'T GOING to be a long, cold winter for Marcus A. Hirschl, 5620 Kimbark Avenue. He's prolonging his summer through these fine Fall week-ends . . . out having a good time golfing and motoring instead of carrying out ashes and puttering around the furnace. He heats his home with gas.

He and Mrs. Hirschl are taking in all of the football games this season. They haven't stayed home to watch the furnace a single day in the last two years—since the time they installed gas heat.

Mrs. Hirschl has her afternoons for bridge, shopping and enjoying life with her three healthy children. "And they really are healthy", she tells us. "We haven't had a doctor in the last two years." This is not surprising to any one who knows the even, dependable temperature of a home automatically heated by gas.

If you aren't considering gas heat, don't talk to Mr. Hirschl unless you want to be sold. "Zero weather means nothing to me", he says. "I get my extra forty winks every morning just the same. And the house warms up while I'm still in bed. As for all this talk about expense, the new rates have cut our cost almost in half. We have never considered gas heat expensive. And I can't understand why any one would let such a good thing as this pass him by".

Now you can TRY *Gas Heat*

You can rent a gas burner for as little as $5 a month. This burner fits right into your present steam or hot water boiler or warm air furnace. If you decide to buy, the rentals will apply on the purchase price. There is no expensive tank or equipment to buy. If you are not completely satisfied we will remove the burner and restore your heating plant to its original condition. Remember, gas for house heating is delivered to you through a separate meter and billed at a new wholesale rate. *Try* gas heat, *now*—you have everything to gain! Send the coupon, or phone Wabash 6000.

FIND OUT FOR YOURSELF

Be fair with yourself—don't deny yourself the comfort of gas heat without actually *knowing* its cost for *your* home. Don't accept hearsay. Ask the gas company for an estimate. Then *try* gas heat in your own home. You'll be surprised. Considering its cleanliness, health and comfort—and its savings in redecorating costs, you'll find you're paying no more for gas heat than the fuel you use now.

10 Rooms—Year's Heating Cost, $22 per Room

Mr. Hirschl lives in this large 10-room home at 5620 Kimbark Ave. Figured under the present low rate, the cost of heating his home last winter would have been only $220—or $22 per room for the whole year. Gas heat is now so cheap every Chicago home should have it. Get the facts on its cost for your home. A representative of the gas company will give you a reliable estimate without obligating you in any way.

STORES, OFFICES, FACTORIES! RENT STEAM HEAT! Gasteam Radiator burns gas—makes its own steam. Low monthly rental charged only 7 months of the year.

The Peoples Gas Light and Coke Company
122 South Michigan Avenue, Chicago, Illinois

Gentlemen: I would like to know how much it would cost to heat my home with gas under the new low wholesale rate. Also tell me how I can rent a gas burner for my present furnace. This does not obligate me in any way.

Name .....

Address .....

(For Chicago Gas Users Only) T-1200

GAS—THE *CLEAN*, SELF-OPERATING FUEL FOR HOME HEATING

Sale! Persian Rugs with all the Beauty of Antiques

A Great Purchase from a Large New York Importer Brings Lovers of the Fine Oriental Rug Art This Great Money-Saving Opportunity

Bunnies!

That Are Perfect Little "Honeys"!

Bunny is the youthful thing for fur evening wraps this year. So soft . . . so white . . . so glamorous . . . you can't help wanting one . . . and at these strikingly low prices you can have what you want.

And Just Look at These Prices!

Snow white bunny fur jackets with puffed or straight sleeves. Also bunny capelets. Only **$9.94**

24-inch bunny jackets—longer than usual, newer. Puffed or straight sleeves. Only **$13.74**

The swank West Point Cadet Cape of bunny—linked at the throat with silvery balls..... **$16.50**

All Satin Lined Sizes 14 to 38

DAVIS—FUR SECTION—FOURTH FLOOR—SOUTH.

Quality at Low Prices

Have You a Silhouette Problem?

Who hasn't—so we have arranged a visit of the Nemo-flex Stylist to settle it for you . . . .

Miss Ohlson, an authority on figures and fashions, will be in our Corset Department all week beginning Monday. She will be pleased to have you come to her with your figure problem, and a consultation with her will prove greatly to your advantage.

Living Models

. . . wearing the famous "Nemo-flex" foundation garments will be in our Corset Department every day this week.

Nemo-flex FOUNDATION GARMENTS

Above . . . .

"Trimset" accentuates the bust . . . raises the waistline . . . moulds the hipline. Batiste with Alencon lace uplift brassiere top. **$10**

Right . . . .

The Nemo-flex innerbelt combination gives adequate control to any type of figure. Brocade, well boned, with swami brassiere top. **$6.50**

Other "Nemo-Flex" Girdles and Combinations at $3.95 to $12.50

CORSET DEPARTMENT—THIRD FLOOR—NORTH.

Quality at Low Prices

We Feature... KASHANS and KERMANS

These rugs possess a glorious beauty and enchanting mellowness of color that are only found in antique weaves such as these . . . similar to long prized possessions of Persian Princes.

Every rug in this lot has an exquisite loveliness of pattern and subdued yet rich depth of color that only age and deft hand weaving by masters can give.

Think of it! There are 77 different sizes in this lot of Persian rugs . . . and it doesn't matter what size your rooms are (whether extra large and square, or long and narrow), we have rugs in this lot to fit them.

In the Approximate 9x12 Size At Only . . . **$229.00**

Stirring Values! Offered at About One-Third Less Than Last Year's Low Prices

Here Are a Few of the Many Larger Size Rugs Included in This Sale

Size		Former Price	Sale Price
13.7x10.9	Ispahan	$375.00	$275.00
13.3x9.4	Kuraissan	325.00	230.00
13.9x9.3	Kirman	350.00	240.00
13.3x8.8	Kirman	325.00	215.00
14.4x9.9	Kirman	375.00	260.00
15.3x11.4	Meshad	450.00	325.00
11.5x8.8	Bijar	275.00	185.00
12.1x8.5	Kirman	275.00	190.00
12.4x8.11	Malayir	300.00	205.00
13.11x11.00	Baktyari	375.00	285.00
11.5x8.4	Baktyari	275.00	180.00
12.11x10.10	Baktyari	375.00	260.00
11.5x9.6	Kirman	300.00	205.00
13.11x10.1	Baktyari	375.00	250.00
12.8x6.8	Baktyari	$300.00	$200.00
14.2x10.3	Kirman	375.00	275.00
12.9x8.10	Mahal	300.00	210.00
11.2x9.0	Malayir	275.00	189.00
13.4x9.0	Kirman	325.00	225.00
18.6x12.9	Camel Hair	600.00	435.00
13.0x9.2	Mahal	325.00	225.00
20.7x11.3	Birjand	600.00	435.00
12.4x8.6	Mahal	300.00	195.00
12.11x9.9	Yazd	350.00	235.00
10.10x8.3	Joshagan	250.00	165.00
12.11x10.0	Saraband	375.00	245.00
10.7x7.6	Baktyari	250.00	150.00
18.7x9.6	Malayir	450.00	325.00
13.5x10.0	Farahan	$375.00	$250.00
16.10x8.5	Farahan	375.00	265.00
18.10x8.9	Hamadan	425.00	305.00
13.10x10.10	Kuraissan	375.00	280.00
13.11x9.10	Teheran	375.00	255.00
15.9x10.11	Kuraissan	450.00	320.00
13.3x10.9	Kuraissan	350.00	265.00
12.5x8.8	Kuraissan	300.00	200.00
12.2x8.4	Harris	300.00	190.00
12.2x9.1	Harris	300.00	210.00
11.1x8.0	Harris	250.00	165.00
16.11x12.2	Birjand	525.00	385.00
10.11x7.10	Harris	250.00	165.00
13.1x9.4	Harris	300.00	225.00
12.7x9.8	Harris	$325.00	$230.00
11.6x9.0	Mahal	300.00	195.00
17.0x6.9	Hamadan	300.00	195.00
16.2x7.9	Farahan	325.00	215.00
15.5x6.0	Saraband	250.00	155.00
16.5x6.10	Farahan	300.00	195.00
13.0x6.8	Farahan	250.00	155.00
13.9x6.2	Farahan	250.00	155.00
16.6x6.8	Hamadan	275.00	175.00
17.4x6.8	Farahan	300.00	195.00
15.11x7.5	Saraband	300.00	195.00
11.6x6.11	Farahan	250.00	155.00
16.9x6.10	Hamadan	300.00	195.00

DAVIS—SIXTH FLOOR NORTH

Terms May Be Arranged

THE DAVIS STORE—SIXTH FLOOR—SOUTH. . Quality at Low Prices

A Better Studio Couch at Our Lowest Price

The 3 Front Legs and Greater Height Make This a More Beautiful Couch . . .

And the Price Is Only

$21.95

Note These Points:

- Three front legs.
- A trifle higher than most.
- A slightly thicker mattress.
- Much softer mattress.
- Much more desirable materials used as covers.
- Makes a full size or two twin size beds.

Pillows, $1 Each Extra

THE DAVIS STORE—NINTH FLOOR.

Drug Section Specials!

Pepsodent Tooth Paste. Tube.....	33c	Bayer's Aspirin Tablets. Bottle of 100....	83c
Houbigant's Au Matin Perfume. Bulk, ½ ounce	$1	Lifebuoy Soap. Dozen bars.....	68c

THE DAVIS STORE—FIRST FLOOR—SOUTH.

THE DAVIS COMPANY

State, Jackson, Van Buren — *The Store of Service, Quality and Low Prices* — *Telephone: Wabash 9800*

WET FEET
DRAFTS
RAW WINDS
STUFFY TRAINS

This winter be able to say.... "I'm prepared for them!"

Don't let unavoidable conditions of winter down you! Don't let them lead to a long siege of ills.

It's at times when your resistance is low that things you can't control, like sloppy weather, drafts, and overheated rooms, bother you most.

Meet them this year *with good resistance!* You'll be surprised how much better you'll stand exposure if your general condition is good.

Two factors, obtainable in cod-liver oil, have long been known to help build *good general resistance.*

Now you can get them in the form of a new vitamin concentrate, *Squibb Adex Tablets-10D.*

They are a rich source of Vitamin A, the important factor which increases physical stamina and resisting power.

They are also exceedingly rich in the sunshine vitamin, needed for its toning effect on dreary, winter days—Vitamin D!

Each tablet supplies as much Vitamins A and D as one-half teaspoonful of Squibb Cod-Liver Oil with Viosterol-10D.

Begin now to take Adex regularly. *Keep it up every day.* You'll have a healthier, a far more comfortable winter. Ask for it at any reliable drug store.

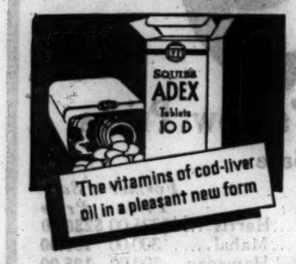

$1,500 ENOUGH TO START NICE SPEAKEASY HERE

Rent Low; Booze Can Be Had on Credit.

The finding of a New York journalist that one can join the ranks of that city's 32,000 speakeasy proprietors with an outlay of $10,000 has occasioned much discussion among the more speculative prohibition sleuths of Chicago. It is their opinion that the journalist must have been thinking of night clubs or else the prospective speakeasy operator would be a greater sucker than his customers. All you need in Chicago for a first class speakeasy, they say, is $1,500.

It has been the experience of Col. Woodcock's dry myrmidons that the most successful speakeasy is one operated in the guise of a restaurant, with some attractive sign out in front boosting the meals and inviting the ladies. For such a place the basement of some flat building, which can be rented for $75 a month, is ideal.

Landlords More Moderate.

There was a time when the landlord would ask $300 a month if you intended to open a joint, but the federal judges are wise to this form of avarice and there is danger of being held for conspiracy. The depression, too, has been a big factor in bringing down the speakeasy rent.

The first item of equipment, of course, is a bar, which will cost about $200, whether you buy it at a marshal's auction sale or have a carpenter make it, with a rubber composition instead of a mahogany top. The kitchen stove and ice box will come to about $400 and the sink and plumbing to another $100. It will cost $200 to decorate the interior, $200 to install washrooms, and $300 for furnishings, of which $150 will go for a small piano. That leaves $100 for incidentals, most of which will be added after business starts coming in.

Lots of Help Available.

The next item is the help. You will need a bartender, a cook, a waiter, a piano player, and, if the place is to be pretty ritzy, a checkroom girl. But this is the least of the speakeasy proprietor's worries. There are lots of bartenders looking for $20 a week and fairly good cooks who'll work for $30. Waiters will take the job for the tips and what they can chisel, and for the piano player just install a "kitty" box for the sentimental drunks to pitch quarters at.

The checkroom girl, if she's a nice blonde, will take care of her salary selling hats back to their owners, and if business is real good she'll even split with the house. The help then should not run over $50 a week.

Now comes the booze. You get all this on credit and the collector will not be around for a week. Two cases of Canadian bourbon at $65, one 5 gallon can of alcohol t $27.50, five gallons of colored spirits or "junk" for $25, one case of champagne for $84, and one pint of drug store bourbon for $6. That's all you'll need except the beer, which comes at $55 a barrel.

There are 384 shots in a case of bourbon, so at 75 cents a shot you'll take in $288 and make $200, even allowing for the house to buy a few.

Twelve Gallons from Five.

With the five gallons of alcohol twelve gallons of gin are made, the basic ingredient of gin bucks, Tom Collinses, and all sorts of cocktails that sell from 50 cents to $1, so the profits are good here. They are even better on the junk, moco loco, or brown, as the stuff is variously called, at 25 cents the throw. Later on you'll make this stuff up with brown sugar or peach seeds, alcohol, and a charred barrel.

The drug store bourbon is for discriminating customers and you can let them have it at the regular price of 75 cents and still double your money. The champagne is a good thing to have around in case a big dealer comes in and wants to impress his party, the checkroom girl, or one of the hostesses "popping a bottle of "wine." Costing $7 a bottle, it will bring from $15 to $20.

Beer is not a big money maker—you only double your investment on a barrel selling it at 25 cents a glass—but you've got to handle it. The customers demand it when they haven't had anything else to drink, and besides that the syndicate says take it.

Now for the matter of protection. The $55 price on beer supposedly takes care of that, and usually does, the dry sleuths say, so far as the captain of the district is concerned. He's supposed to get $5 and the ward boss $5. The coppers on the beat will make an occasional touch of $5.

After you've been going for some months the license copper will come around and pay you a visit. He's looking for at least a twenty case note to make a satisfactory report to the captain, who must O. K. your soft drink parlor license. You may have to get the precinct captain to call on the police captain and that will mean another $25. The license itself costs $100 for a year.

About the best thing to do about the federal agents is keep the door closed to hostesses and entertainers who want to show off their new boy friends. Next to the depression, this constant fear of the G. men will be your biggest headache.

STUDIES IN MILAN

Joseph Cristea, former taxicab driver and Chicago steel mill worker, as he sailed from New York last week for two years' opera study in Milan. He has been a music student in Chicago for some time.

[Associated Press Photo.]

BUYERS OF WINE GRAPES CROWD MICHIGAN ROADS

Vineyard Owners Selling by Roadside.

BY HAL FOUST.
[Chicago Tribune Press Service.]

Benton Harbor, Mich., Oct. 2.—[Special.]—To this grape country on the east coast of Lake Michigan today came 5,000 Chicago automobiles to be loaded with baskets of the vinous fruit by roadside purveyors. The U. S. 12 highway, which follows the shore from Chicago, was crowded with the cars of wine makers.

The grape buyers came in such large numbers that it looked like an open rebellion against the bath tub gin of the Volstead era. Their vehicles included dilapidated flivvers and expensive limousines. There were also Chicago laundry and grocery delivery trucks with springs depressed by loads of grapes.

Intentions Apparent.

The motorists were buying in quantities too large for the fruit to be intended for jams or jellies, one of the growers pointed out. Running boards and tonneaus of sedans were packed with baskets. Coupes and roadsters had rear decks open and stacked with crates of grapes.

The roadside of U. S. 12 for approximately 25 miles is virtually one big open air market. There's a farmer's stand every two or three hundred yards, so many of them that none was rushed with business, although shoppers were stopping here and there along the route all day long.

In addition to the private cars, trucks carrying tons of grapes crowded the highway to Chicago. The fruit has ripened too rapidly to suspend marketing for Sunday. These slow moving freighters contributed materially to the congestion along the route.

Air Is Perfumed.

The air is perfumed with the bouquet of wine in the drive through this vicinity. Hillside vineyards are purple, leaves having wilted or fallen to expose large clusters of grapes.

Some of the price tags noted at the farmers' stands included baskets holding little less than a peck for 15 or 20 cents. For larger quantities, the wine makers were purchasing their supplies for even less.

Apples, pumpkins and celery were also bought in large quantities today by motorists who combined thrifty shopping with a pleasure outing in the warm sunshine of this first October Sunday.

Seeks a Way to Reopen Closed Baths in Schools

Col. Howard P. Savage, business manager for the board of education, will start out tomorrow on an inspection tour of the fourteen elementary schools in which bathrooms have been closed and the five high schools in which swimming pools have been closed. The facilities were shut down as a result of a school board order, introduced by Trustee Joseph Savage, which abolished the jobs of 47 bath attendants. Col. Savage said that he hoped to transfer bath attendants from other schools where they were not needed in order to reopen the closed bathrooms and pools.

SOVIET RULERS ADMIT FAILURES BUT RAISE AIMS

MOSCOW, Oct. 3.—(AP)—The central committee of the communist party tonight ended four days of sessions held to draft the government policies for 1933 and reiterated that it would be necessary to stress better living standards next year.

Noting that 1933 was the first year of the second five year plan, the committee adopted a series of resolutions admitting serious shortcomings had occurred in the development of public economy, but insisted on improving the quality of production all down the line next year.

Advance predictions that the committee would inaugurate radical changes in policy failed to materialize.

Ruth Elder Reaches Reno to Plan Divorce Suit

Reno, Nev., Oct. 2.—[Special.]—Ruth Elder, American aviatrix, arrived in Reno tonight for the purpose of establishing a six weeks' residence preparatory to filing suit for divorce against Walter Camp Jr., son of the late athletic writer.

Examination Without Charge

$8.50 "The Delta" Complete with Finest Toric Lenses

Open Till 9 P. M.

A remarkably low price for these Modern White Gold Filled Octagon Glasses fitted for near or far vision. Examination included.

Schulte

Sixty Other Beautiful Styles at $5 to $20

17 W. Madison 133 W. Mad. 136 N. State 139 S. State 118 S. Dearb.

Only the tenderest leaves picked at their Flavor Peak...

CHASE & SANBORN'S tender-leaf Tea

Copyright, 1932, by Standard Brands Inc.

"First in Chicago" No. 16 of a historical series

Chicago's .. First Brick Church

The Power for Good

The churches of Chicago have always exercised a powerful influence over the community life of the city. Records disclose an inspiring history of religious activities. Churches flourished from earliest times. The first brick church edifice was built on the corner of Cass and Illinois Streets in 1837, on a lot given for the purpose by John H. Kinzie. Bishop Philander Chase officiated at the dedication which took place on the 25th of June.

© W. W. A. C. 1932

[From an authentic print.

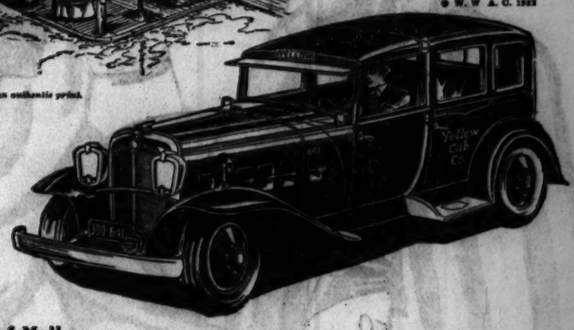

Save this list of Yellow Cab neighborhood numbers

NORTH SIDE	Phone
Ohio & Rush	SUperior 5544
310 E. Huron St.	SUperior 2882
North & Clark	DIVersey 8010
Clark & Diversey	BUCkingham 4968
Melrose & Halsted	LAKe View 1472
Wilson & Broadway	LONgBeach 6991
Belmont & Broadway	LONgBeach 9050
Keeney & Chicago Ave. (Evanston)	UNIversity 6000
Howard Ave. "L"	ROGers Park 5627
Loyola "L"	ROGers Park 7031

WEST SIDE	Phone
Adams & Halsted	MONroe 6094
Fulton & Desplaines	MONroe 4687
Kedzie & Madison	KEDzie 3366
Lavergne & Flournoy	MANsfield 1142
Austin & Madison	COLumbus 2201
South Boulevard & Wisconsin Ave. (Oak Park)	EUClid 6000
12th & Kedzie	NEVada 2067
22nd & Cicero	CICero 0229
(Cicero, Berwyn)	CICero 6000
Crawford & North	MANsfield 1142
Kedzie & Lawrence	LONgBeach 9050
Milwaukee & Irving	LONgBeach 9050
Milwaukee & Kedzie	LAKe View 1472

SOUTH SIDE	Phone
22nd & Wentworth	CALumet 1413
39th & Vincennes	DOUglas 8478
47th & Cottage	ATLantic 2737
47th & Lake Park	KENwood 2616
51st & Calumet	KENwood 0257
56th & Stony Island	MIDway 8650
62nd & Wabash	WENtworth 4898
63rd & Halsted	ENGlewood 1030
63rd & Ashland	PROspect 6272
67th & Stony Island	DORchester 6218
75th & Cottage Grove	STEwart 3810
79th & Halsted	WENtworth 4898
71st & Yates	DORchester 10220
63rd & Cicero (Municipal Air Port)	WENtworth 4897
63rd & Cottage Gr.	DORchester 10171

TODAY—Chicago has many churches. Almost every denomination has its place of worship—a building that also serves as a social center for its adherents.

And Yellow Cab plays an important part even in the religious life of the city for hundreds depend on Yellow Cabs to take them to and from church services.

Yellow Cab adequately serves every group of people. Business men . . . professionals . . . society . . . all find the comfort, convenience and safety of Yellow Cab service indispensable.

Well trained, courteous drivers give careful attention to passengers.

Use this fine service regularly. A phone call to the Yellow Cab stand near your address brings a cab to your door immediately or at the time appointed.

CALumet 6000 — Yellow Cab Co — Or Your Neighborhood Number

"The Thinking Fellow Calls a Yellow"

—3 Days' Special—
Steam Oil Permanent $2

Reg. $4 Value
A natural and longer lasting wave with ringlet ends. Guaranteed not to split or fade. Easily cared for and no finger waving or combs necessary.

Realistic Permanent Wave Frederic's Genuine Eugene Gabrieleen $3

Hair Dyeing $3.50
Our amazing system restores natural color and lustre. From blonde to deepest black.

No Appointment Necessary

Madame Love inc.
French Beauty Shop
31 E. Madison
Ground Floor Dearborn 6364-6663
35 West Monroe St. Dearborn 3742
924 Wilson Ave. Phone Ardmore 0776

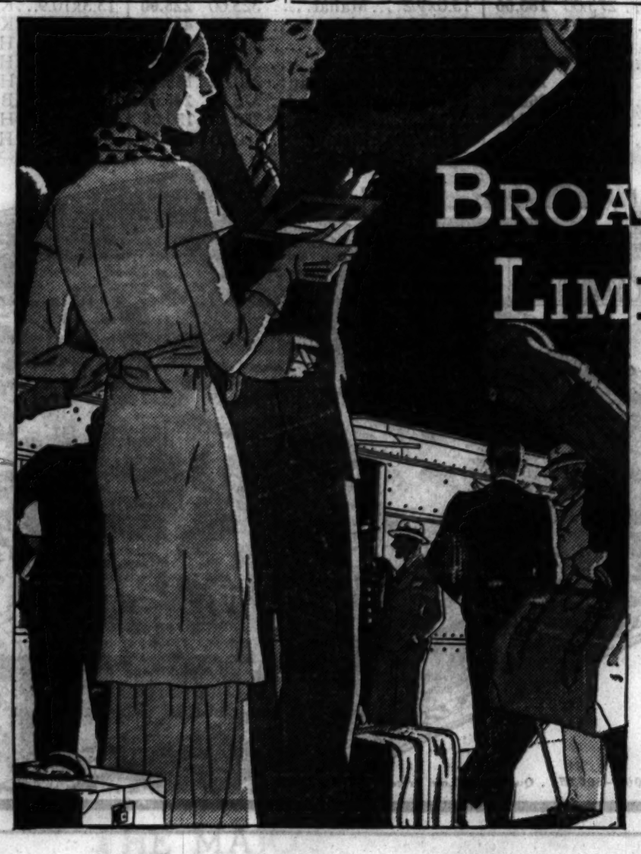

BROADWAY LIMITED

Leaves Union Station 3 P.M.

Arrives New York 10 A.M.

An Extra Business Hour in Chicago

THE Broadway, on its new schedules, gives business men the convenience of an extra hour for business in Chicago, a luxurious night's sleep, and arrival in New York at 10 A.M.—the most popular hour for appointments. It leaves Union Station at 3 P.M.—an hour later than any other train of comparable schedule.

Westbound, The Broadway gives you the whole business day in New York—leaving there at 5 P.M., and arriving in Chicago at 10 A.M.

With its superb equipment, de luxe service, and fast schedule, The Broadway is one of the finest and fastest trains in the world. (Special service charge, $10.00.)

21-Hour Flyers—No Extra Fare. Seven other de luxe flyers, all without extra fare, now supplement The Broadway to New York. Five of them make the run in only 21 hours.

To WASHINGTON and BALTIMORE, the Liberty Limited leads a fleet of five fast trains from Union Station every day.

New Through Sleeping-Car Service to New England . . . Through sleeping cars to Providence, Boston and other New England points are available on the Manhattan Limited, arriving in New Haven 11.40 A.M., Providence at 2.21 P.M., Boston 3.25 P.M.

This Fleet of Flyers to New York with No Extra Fare

	NEW YORKER	SEA-BOARD EXPRESS	MAN-HATTAN LIMITED	GOLDEN ARROW	THE RAINBOW	PENN-SYLVANIA LIMITED	GOTHAM LIMITED
Leave Chicago	9.30 A.M.	10.00 A.M.	10.30 A.M.	2.00 P.M.	4.00 P.M.	6.00 P.M.	9.00 P.M.
Arrive New York	7.45 A.M.	9.02 A.M.	8.30 A.M.	12.00 Noon	2.00 P.M.	5.00 P.M.	7.00 P.M.

De Luxe Trains to Washington

	MANHATTAN LIMITED	LIBERTY LIMITED	THE RAINBOW	PENNSYLVANIA LIMITED	GOTHAM LIMITED
Leave Chicago	10.30 A.M.	2.00 P.M.	4.00 P.M.	6.00 P.M.	9.00 P.M.
Arrive Washington	8.05 A.M.	9.00 A.M.	1.10 P.M.	3.57 P.M.	6.48 P.M.

Stops at principal intermediate points—Pullman and coach service—consult time-table.

For fares, information, etc., apply Travel Shop, 354 N. Michigan Ave., City Ticket Offices, 163 W. Jackson Blvd., and Room 1027, 33 N. La Salle St., or Chicago Union Station. Telephone Central 7200—all offices. R. C. Caldwell, Division Passenger Agent, Room 1027, Foreman-State National Bank Building, Chicago, Ill.

PENNSYLVANIA RAILROAD

AUCTION AUCTION

TODAY

By order of the

PROBATE COURT

To pay creditors and close estate of

SIMON H. VEHON

Noted Collector and Decorator

• • •

Entire stock and collection of

Books,
Rare Textiles,
Priceless Tapestries,
Bronzes, Mirrors, Paintings,
Commodes, Sofas, Objets d'Art, Chairs, Rugs,

Will be sold today at auction

From 2:00 to 5:00 P. M.
and each day this week, at

Grant's Art Galleries
(AUCTIONEER)

25 South Wabash Avenue

• • •

Everything must be sold for whatever it brings — The Estate must be closed.

WM. R. MOORE AND JOSEPH A. GOLDE,
Executors.

RESORTS AND TRAVEL — Ocean Travel.

The World's Fastest Liners

OCT. 12
EUROPA
OCT. 20
BREMEN

TO ENGLAND • FRANCE • GERMANY
FIRST • SECOND • TOURIST • THIRD

The North German Lloyd

130 W. Randolph St., Chicago, Tel. Franklin 4130, or your local agent

RESORTS AND TRAVEL — Ocean Travel.

new ship . . . maiden voyage
S.S. LURLINE
. . . around the wonder-rimmed Pacific
SOUTH SEAS & ORIENTAL Cruise
Sailing from NEW YORK, January 12 / SAN FRANCISCO, Jan. 27 / LOS ANGELES, Jan. 28
FARES, $1250 up

A REVIEW of the ages . . . a panorama of peoples . . 25,000 miles of South Seas witchery and Far Eastern splendor!
Direct call at Bali and Port Moresby . . optional to Angkor Wat! 14 countries . . 21 ports . . *Average cruise cost less than stay-at-home expense.*
Right ship, season and itinerary. Full details—your travel agency or our offices.
THE OCEANIC STEAMSHIP CO.
Matson Line
238 No. Michigan Ave., RAN. 2044; Chicago; 535 Fifth Ave., MU 2-3024, New York City.

CALIFORNIA
SAIL TO CALIFORNIA
Via Havana and Panama Canal on Round the World Freedom Liners. Dollar Steamship Lines. 110 South Dearborn St. State 9067

CHILE HAILS HER FIFTH RULER IN LAST 4 MONTHS

Judge Takes Office; Revolt Against Army Wins.

BY NORMAN INGREY.
[Chicago Tribune Press Service.]

SANTIAGO, Chile, Oct. 2.—Chile's hectic period of barrack bolstered government ended at noon today when Judge Abraham Oyanedel, president of the Supreme court, took over the government from Gen. Bartolme Blanche, the lanky soldier aristocrat, who only a fortnight ago ousted Carlos Davila's socialist régime in behalf of the army. He is Chile's fifth ruler within four months.

While Judge Oyanedel was sworn in as vice president he automatically became provisional president because of Gen. Blanche's resignation.

Last night and early today Chile seethed in an anti-military revolt from Arica on the north to Cape Horn on the south. In Antofagasta, where Gen. Pedro Vignola first raised the standard of revolt and allied his garrison to a united civilian front, preparations were made to resist the naval blockade proposed by the government and to fight against the southern army threat by land.

Crowd Persuades Soldiers.

Farther north at Iquique a crowd of 10,000 had rushed the regimental barracks and induced the soldiers to side with the civil movement. Strict censorship suppressed this information, but late Saturday revolt also burst out in the south.

The Chacabuco regiment went over to the people at Concepcion, refusing to obey orders to fire on a mob clamoring for restitution of a civil régime. Editors ignored the censorship, police refused to obey orders from Santiago and the whole city, with local authorities, joined the civil revolt.

Gen. Blanche announced his resignation before the humiliated officers of Santiago garrison whom he had once promised to cling to power until the Oct. 30 elections. The officers wore business suits to avoid the attention from the hostile crowds which gathered outside, shouting anti-military epithets. The officers arrived escorted by police.

"People Too Insistent."

"I cannot keep my word to you," Gen. Blanche told them. "The people are too insistent. The navy sympathizes with them and the provincial garrisons have gone against us."

The turmoil increased outside and the clash of lances was heard within the government palace. Only blustering Col. Pedro Lagos, whose tank corps was the principal prop of the Davila government, wanted to hold out, but he was bowled down by the majority.

War minister Gen. Luis Otero, at the dictation of Gen. Blanche, drafted an army order advising officers and troops that the entire government of the country was being handed over to the president of the Supreme court, and that henceforth soldiers should attend their barracks and never interfere in politics again.

Cheer Fall of Military.

The military capitulation was greeted with rounds of cheering. Huge processions were organized in the principal avenues. One group, however, stormed the barracks of the Buin regiment at Santiago, alleging that the commander had detained civilian leaders. Shots were exchanged. One civilian was killed and a dozen were wounded when police separated the combatants. Casualties over the rest of the country brought the death toll to about 20, with less than 50 wounded. The civilian government triumphed at comparatively small cost.

This afternoon and evening Chile's new ruler interviewed political leaders with a view to securing cabinet representation for all parties. His selections will remain in office only until the elections, but the triumph of principles that they represent has caused general rejoicing.

Tonight crowds cheered even in front of the American embassy, the much maligned United States being one of the few powers which consistently refused recognition to the long list of revolutionary governments since the overthrow of the legal régime of Juan Esteban Montero last June.

TAX WASTE FOES START WINDOW POSTER DRIVE

Window posters urging voters to "elect representatives who will work for economy" will be put into distribution on a country-wide basis today by the National Organization to Reduce Public Expenditures.

"This appeal is nonpartisan," said George W. Rossetter, general chairman. "In it, as in all our other efforts, we are stressing only two major points. One is that if economic stability is to be restored government budgets and taxes must come down. The other is that this result can be attained only through the election of candidates willing to forget politics and pledge themselves to those economies."

The poster distribution in Chicago will be handled by the Junior Association of Commerce.

Gassy Stomach of Years Ends

"I've been troubled with gas on my stomach for two years," says Mrs. Frank Steele, Coatesville, Pa. "I tried many things and none have given me such relief as ACIDINE."

"I was very sick in my stomach when I tried ACIDINE," says Andrew Cotton of New York. "I found it to do all that is said for it. I am 64 years old and had been troubled with gas all my life. You don't know how thankful I am that I tried ACIDINE."

End gas, sourness, heartburn, dizziness, sleeplessness, headache resulting from acidity. Maker guarantees ACIDINE ends your stomach trouble or money back. All druggists have ACIDINE.

THE bloom IS OFF THE BARGAIN!

PEOPLE went to Central Park to see the first English sparrow in this country. When he sang "cheep, cheep" women and children thought he was cute. A few years later they thought him a pest.

A couple of years ago when retailers started cheaping, they got a lot of attention. The song was simple, and effective. Everyone could sing it—and almost everyone did.

But the "cheap, cheap" tune is well worn out. Its repetition only induces ennui. New low prices make no sale to most of the customers. The bloom is off the bargain. The bargain had its big day in the first half of 1930. And the people who bought stuff because it was a bargain now know that it wasn't. This country is cluttered up with shirts that do not fit, shoes that didn't last, clothing that only the moths can care for, housefurnishings that are a still unceasing pain in the neck to once proud purchasers. People realize that a few dollars they thought they saved are no compensation for enduring dissatisfaction with the things they bought. And they now want standard merchandise—the old brands, the usual things. They know that prices are down; and when they are too down the item is not what they wanted.

THE MAJORITY of this New York population is still living in the same old way and on the same old income. This majority is the real market—not the submerged minority that must cherish its pennies at any cost, that must save money at the expense of everything else. And to this majority population price is no longer the principal reason for buying, and possibly never was. So the advertising of minimum price ranges is not advertising with maximum appeal. And much newspaper space spent on bottom price ranges is wasted space—because it misses most of the market.

This is a good time to make advertising resume its old function of making people spend money instead of saving it; of selling something people want to buy, not something buyers want to sell; of showing a profit as well as a crowd. This is a particularly good time to use The News.

The News has volume circulation—and makes volume sales. It reaches two-thirds of all the families in New York City; and more than 90% of these News families have incomes of more than $2,000 a year. It reaches more families in every income class than any other newspaper.

The News is a more efficient merchandising medium—because it gives copy more attention, more visibility, a better break to cover-to-cover readers.

The News costs less than it ever did before—1928 rates are subject to a 5% discount for 1932 circulations which have grown 200,000 daily and 250,000 Sunday since 1928.

THE STAGE is now set for selling opportunities.

And The News is set, too.

WE ran a couple of ads where retail advertisers would see them. The ads complained about using advertising to sell too-low-priced merchandise. The retailers liked 'em and wanted proofs. So we reprinted the series. Then lots of people wanted the reprints. So we reprinted the reprint. . . . . If you'd like a copy, drop us a line on your business letterhead.

THE NEWS
New York's PICTURE NEWSPAPER
Lee J. Mohr, Western Representative • Tribune Tower, Chicago • Superior 0100
Kohl Building, San Francisco • 220 East 42nd St., New York

"The Tribune has been An Important Factor In Our Success"

Kellogg's
BATTLE CREEK, MICHIGAN
September 26, 1932.
The Chicago Tribune
Chicago, Illinois
Gentlemen:
During 1932, our advertising expenditure will be larger than any previous year in the history of the Kellogg Company. By far the greater share is in newspapers. It has, therefore, been a real pleasure to have released to the Tribune all major schedules going into Chicago.
This increased program has been approved, with the feeling that the concentrated power of newspapers makes them most effective in times like these. When business is slow, most aggressive action is needed to hasten the return of normal business conditions.
Our efforts in the Chicago market have been very productive and we are sure the Tribune has been an important factor in this success.
About two years ago the Kellogg Company instituted the six-hour day — with four working shifts in the twenty-four hour day — believing it a constructive step in view of increased unemployment and unsettled business conditions.
We found that the six-hour day enabled us to not only employ about 400 additional persons — but at the same time it increased the efficiency of our production.
In order to take care of this increase, we intensified our sales and advertising efforts — particularly in newspapers. It has been a source of great satisfaction to us that our present business has demonstrated the soundness of the entire plan.
With best wishes.
Sincerely yours,
W. K. Kellogg
MIX-11g
Kellogg's
PEP
BRAN FLAKES
Kellogg's
CORN FLAKES
DELICIOUSLY FLAVORED WITH MALT, SUGAR AND SALT
HELP YOURSELF
W. K. Kellogg
KELLOGG COMPANY
Only Kellogg's has the WAXTITE bag
NET WEIGHT 8 OUNCES
RELIEVES CONSTIPATION
Kellogg's
ALL-BRAN
COOKED and KRUMBLED
W. K. Kellogg
COMPANY, BATTLE CREEK, MICH.
NET WEIGHT ONE POUND
Kellogg's
RICE KRISPIES
snap! crackle! pop!
crackles IN CREAM
Kellogg's
WHOLE WHEAT BISCUIT
Certified for Good Value
OF DELICIOUSLY FLAVORED WHEAT SHREDS, DOUBLE TOASTED
SUPER VACUUM PACKED
Kellogg's
KAFFEE HAG
NET WEIGHT
ONE POUND
COFFEE
97% OF THE CAFFEINE REMOVED
STEEL CUT—GROUND FOR POT, PERCOLATOR AND DRIP METHOD
Kellogg's
WHEAT KRUMBLES
WANT LIST
Kellogg's Corn Flakes
Rice Krispies
All Bran
Whole Wheat Biscuit
Pep Bran Flakes
Wheat Krumbles
Kaffee Hag Coffee

STEADY DRIVING—never letting up—putting on the pressure when selling gets difficult—those are the tactics that have won for Kellogg's in this great, responsive Chicago market.

And the backbone of all their advertising effort has been the Chicago Tribune.

Here, in this newspaper that reaches the people who can buy, Kellogg's has steadily increased space and expenditure . . . for only one reason . . . *it pays.*

Consider the significance of the following lineage of Kellogg's advertising in Chicago:

Year	Chicago Tribune	2nd Paper	3rd Paper	4th Paper	5th Paper
1929	26,478	28,459	17,937	15,440	
1930	31,630	31,576	21,676	17,499	5,615
1931	37,611	27,519	23,850	17,648	
1932*	33,937	22,472	11,293	16,826	

**First eight months*

Note the consistent increase in the Chicago Tribune . . . an increase that is based on definite results. Such increases are almost the rule with any advertiser who uses the Tribune sufficiently and aggressively.

The outstanding sales successes that have been scored through the Chicago Tribune this year prove the point conclusively. "If you are not in the Tribune, you are not in Chicago."

The very vastness of the Chicago market makes it imperative that your Chicago sales plan should be unquestionably right.

It is almost axiomatic that the Chicago Tribune would not be the world's greatest newspaper if it did not know and cover its market in minutest detail. Yet it is only too evident that many an excellent concern, in driving for more Chicago business, has not taken advantage of the market information the Chicago Tribune can place at its command.

If you want more business in Chicago take the first step to get it—know Chicago as the Tribune knows it. That is the obvious, sensible thing to do. Just a letter or wire will bring the basic Chicago facts to you now—at the very time when they will be most helpful.

Chicago Tribune

WORLD'S GREATEST NEWSPAPER

Daily Beauty Hints by Antoinette Donnelly

Chicago Daily Tribune

THE WORLD'S GREATEST NEWSPAPER

MONDAY, OCTOBER 3, 1932.

Keep Up with Changing Styles by Reading Rhea Seeger Daily

* * * 19

Tale of Spain on West Coast Told in Book

Honore Morrow Is Author of Good Story.

"Beyond the Blue Sierra," by Honore Morrow. [Morrow.] Published today.

HONORE MORROW before 1926 was known only as the author of adventure tales and romance set in the west. Among the more successful of these were "Still Jim" and "The Enchanted Canyon."

HONORE MORROW.

In 1926 she left the fiction field and turned to biography, setting herself to the task of writing a Lincoln trilogy, "Forever Free." From biographical fiction Honore Morrow has lately directed her literary talents to the field of the historical novel. "Beyond the Blue Sierra" combines her interests in biography, romance, fact and fiction, and is set in her beloved west. It is an interesting fact that more than 800,000 of Mrs. Morrow's books have been sold.

The setting of "Beyond the Blue Sierra" is in Mexico, Arizona, and California during the years 1775-'76. It was the time when Spain was trying to push her civilization beyond Mexico into California and Arizona to make another New Spain in the new world. Don Antonio Bucareli was the Spanish viceroy, consumed with the ambition to make a port and fortress at San Francisco and lonely as only men devoted to supreme ideals can be lonely.

He longed for his home in Spain, for a different sort of life, but he was loyal to the king and the ideals of the king became those of Don Antonio. Ruthless and fierce, reserved and stern, he neverthless longed for the joys of human intimacy which were, because of his position, personality and aims, denied him.

Capt. Don Juan de Anza, another great leader of men, loyal, honest, unequivocating, passionately determined, dreamed of opening an overland route from Mexico to California. Don Juan's lovely wife, Ana, felt neglected and miserable in the face of a powerful interest with which she could not compete. Hers was the unfortunate lot of women married to men who are helpless and isolated before the demands of their genius.

These two strong male personalities meet and their ideals converge into one grand scheme. Out of this mutual and absorbing interest grows a deep friendship. The plot of this book deals with the struggles and to some extent the real success of the military aims of Don Juan and Don Antonio. Other characters enter to form subplots and background. Alonso, the curious, brilliant lad whose mysterious parentage is never cleared up, though the finger points to Spanish royalty; Juanita Espinojo, his beloved Mexican sweetheart; Dona Ana, the wife of Don Juan, and Father Garces, a missionary whose zeal and unselfishness are almost unequaled in that time, all these characters hold the reader's secondary interest.

The story is well told and interesting, particularly those chapters dealing almost exclusively with pure narrative action and the facts of history as the author sees them. Her penetration into and her dramatization of human relationships may leave something to be desired in the way of inner truth and reality. The handling of the delicate relationship between Don Juan and Don Antonio does not convince the reader that the author is either an effective psychologist or a memorable artist.

"Wild Horses and Gold," by Elizabeth Page [Farrar & Rinehart], is an authentic and extremely dramatic and unvarnished record of the great Klondike gold rush, one of the tragic and glamorous chapters in American history. In this narrative, for the first time as far as we know, the author gives a full and detailed account of the background, the motivation and preparation for the thrilling and futile flight across the continent.

"Gold in Them Hills," by C. B. Glasscock [Bobbs-Merrill], is another true and authenticated chronicle of the west, with the emphasis upon the last wild and fantastic mining days. Besides the straightforward narrative there are interesting and memorable pictures of such now famous men as Senators Tasker L. Oddie and Key Pittman, George Wingfield, Charles M. Schwab, Tex Rickard, Barney Baruch, Frank O. Lowden, and George Graham Rice, as well as others less well known but equally important in the making of western history. M. D.

Film Time Table

Feature pictures are scheduled as follows at first run houses today:

CASTLE—A. M.: 9, 10:25, 11:50. P. M.: 12:15, 1:40, 2:05, 3:30, 4:55, 6:20, 7:45, 9:10, 10:35.

CHICAGO—A. M.: 11. P. M.: 1:35, 3:50, 5:20, 7:55, 10:25. [Approximately.]

CINEMA—"I Kiss Your Hand, Madame." P. M.: 12:30, 2:30, 4:30, 6:30, 8:30. "School for Scandal," P. M.: 1:35, 3:35, 5:35, 7:35, 9:35.

McVICKER'S—A. M.: 9:30, 11:35. P. M.: 1:45, 3:50, 6, 8:10, 10:15.

ORIENTAL—A. M.: 10:30. P. M.: 1:35, 4:45, 7:50, 11. [Approximately.]

PALACE—A. M.: 11:06. P. M.: 1:26, 3:50, 6:12, 8:34, 10:51.

ROOSEVELT—A. M.: 9, 11. P. M.: 1, 3, 5, 7, 9, 11.

STATE-LAKE—A. M.: 11. P. M.: 2:04, 4:38, 8:02, 10:52.

UNITED ARTISTS—A. M.: 9:30, 11:40. P. M.: 1:45, 3:55, 6, 8:05, 10:15.

All American Fashions Shown in Chicago's Exclusive Shops

Two piece suit of forest green wide waled wool. The large double puffed collar and sleeves are of yellow gold fur. The long coat is noticeably new and different.

Shoulder width, achieved with demurely puffed sleeves and a high round neckline accented with the new narrow white collar, together with cherry red buttons in clusters of three, contrast this dove gray thin broadcloth street costume.

ALL American fashions, designed by Hattie Carnegie and made in her own studios, are shown here. They are but a few of the many originals and clever adaptations of French models that this distinguished American designer featured in a recent fashion show in one of Chicago's exclusive shops. Hattie Carnegie models are to be found in many of Chicago's smartest shops. They are all practical, wearable . . . typical fashions for the average American women. The models include suits, frocks and gowns with the inimitable slender distinction that is particularly significant of all Carnegie models.

Long sweeping lines that extend into a train. Two wide, fluffy white fox sleeve bands and shoulder motifs glittering with rhinestones, make a most picturesque evening costume. The long coat is shown over the gown of similar silhouette with rhinestone decoration, but without any of the fur repeated on the gown. Black Bagheera, the season's dullest yet smartest fabric, is used for the entire stunning costume.

MINUTE MYSTERY CAN YOU SOLVE IT?

BY H. A. RIDLEY

Copyright 1932 By News Syndicate Co. Inc.

Dr. Fordney is professor of criminology at a famous university. His advice is often sought by the police of many cities when confronted with particularly baffling cases. This problem has been taken from his casebook covering hundreds of criminal investigations.

Try your wits on it! It takes but ONE MINUTE to read! Every fact and every clew necessary to its solution are in the story itself—and there is only one answer. How good a detective are you?

TRAPPED.

"Killed him just like that," said Inspector Kelley with a snap of his fingers as he removed the cork and smelled the poisonous contents of the bottle. "This is the fastest way out, I know!"

Prof. Fordney nodded and continued his examination of the body while Kelley looked his disapproval of Horel, the suave young man whose call they had answered. No sincerity, just a punk, he said to himself. Aloud he bellowed: "Come on—let's have it, you," his usual good nature irritated by the fellow's complacency.

"There isn't much. Frank's been despondent over heavy financial losses—the market, you know. He'd been talking suicide, so I thought I'd drop in and cheer him up."

"Was the door of his apartment unlocked?"

"It was. Frank put the bottle to his lips just as I opened it, and although I shouted and ran to him, I was too late. He fell to the floor and in a minute was dead. It must be powerful stuff. I was going to lift him to the divan, but remembered and touched nothing."

For the first time since their arrival Kelley noticed signs of nervousness in Horel as Fordney carefully removed the dead man's watch from his pocket.

"Odd—not broken, but it's stopped," he mused aloud, as with a gentle shake he started the timepiece. "Of course, he could have fallen on his face, but—his arm outstretched like that—— Why did you murder him, Horel?" demanded the professor quietly.

Solution on page 33.

New Art Fair Has Something for All Tastes

BY ELEANOR JEWETT.

(Picture on back page.)

All sorts of cries and ejaculations of interest, surprise, delight and horror are in order on the Michigan avenue block between Chestnut street and Delaware place at the Gold Coast Outdoor Art fair. The fair has substantial patrons backing it, but public interest will be needed to put it over as the biggest, best, and most successful of Chicago's outdoor art enterprises this season.

Some 250 artists from all over the city and suburbs, and from as far away as Iowa, are competing for attention with water colors, oils, sculpture and etchings. The booths are brilliant and gay. A huge figure of a painter, smock and palette complete, has been erected at the entrance to the grounds. A jovial air of good fellowship tingles through the atmosphere. Bohemia at an accessible address beckons.

By night the fair is even gayer than by day. Japanese lanterns supplement the practical electricity.

The crowds have no excuse for not seeing all of the many works spread for their approval. Artists of standing as well as those less well known have put their best foot forward and from Todros Geller with his characteristic Jewish paintings to Tunis Ponsen with his delightful and moderate landscapes and portraits, there is something for nearly every taste.

One of the most effective booths is No. 102, where small sculptures in color by Peggy Sidle, fascinating little dancing figures and Russian ballet characters, are displayed in company with the extremely clever wood carvings of Russell Daniels. Both of these talented young artists are pupils of Viola Norman's Chicago School of Sculpture.

Among the painters who are exhibiting are A. Raymond Katz, William Schwartz, Fayerweather Babcock, Frederick Grey, Peter Paul Koch, John Groth, Ivan Le Lorrain Albright and his brother, Malvin Marr Albright, Julia Thecla, and Frank Follmer.

Mrs. Frank G. Logan, Mrs. Howard Ellis, and Miss Mary Rend are patronesses. Warner Hoople is the director.

Produce to Be Ticket to St. Charles Benefit

Onions, potatoes or other nonperishable food may be exchanged today for a ticket to the Arcada theater of St. Charles, as a feature of Welfare day. Food obtained will be turned over to the municipal food kitchen for the unemployed and needy, managed by Mayor I. G. Langum. Unemployed men who are able to work will be given a week's food supply in return for one day's work on the municipal project of beautifying the banks of the Fox river.

The quantity of food given for admission is left to the donor.

As Hats Grow Smaller, Smart Coiffures Go Above Neckline

BY ANTOINETTE DONNELLY.

Keep that mirror eye of yours wide open this season. Or a topheavy look will get you, if you don't watch out! With shoulders built up higher and necklines crowding your chin, you're going to need a bit of sharp watching up there. No use dieting your hips off if that first impression is going to be bunchiness up where the observer's eye first lights.

It's to avoid the topheavy look that curls and rolls on the nape of the neck are ordered off this year. It's almost a human impossibility to keep from looking as if you'd been hit on the top of the head and squashed down into your collar when the neck is cluttered with hair, especially with the long hairline over the ears and extending to the collarbones. No can do this year, if you want to look like the girl you believe you are going to be in your Chanel, original or copy.

Those teeny hats that sit perilously on one ear and less than half of the head make a ridiculous picture with hair hanging heavily down around the neck. They don't look any too good with the hair done in a tight knot back there, if the knot is placed low. They call for a pert, impudent, short haired arrangement of hair, with the neck made as smartly lean as possible.

And what pains have to be taken of that exposed coiffure! Better stick to a brim and three quarter head covering, at least, in a hat, if you cannot afford the coiffure upkeep. Anyway, brimmed hats are chic, too. So don't follow, sheeplike, the bellboy hat example of some short haired and smartly curled sister if your hair is worn along other lines. Perhaps these latter may be more becoming.

Stick to the becoming thing, whatever it is, rather than the latest. But trim down that topheaviness, whatever else you do.

OUR SECRET AMBITION

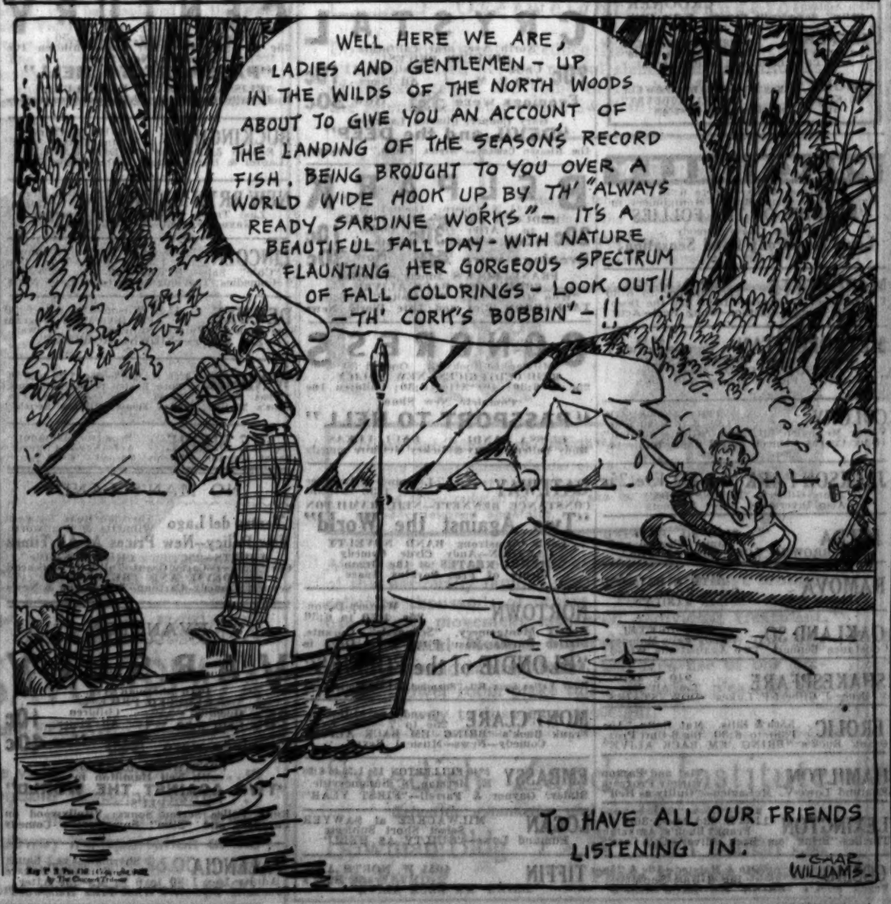
WELL HERE WE ARE, LADIES AND GENTLEMEN - UP IN THE WILDS OF THE NORTH WOODS ABOUT TO GIVE YOU AN ACCOUNT OF THE LANDING OF THE SEASON'S RECORD FISH, BEING BROUGHT TO YOU OVER A WORLD WIDE HOOK UP BY TH' "ALWAYS READY SARDINE WORKS" - IT'S A BEAUTIFUL FALL DAY - WITH NATURE FLAUNTING HER GORGEOUS SPECTRUM OF FALL COLORINGS - LOOK OUT!! -TH' CORK'S BOBBIN' - !!
TO HAVE ALL OUR FRIENDS LISTENING IN.
CHAS WILLIAMS

Kathryn Louise Evans to Make Debut at Holiday Dinner Dance

Newest Name to Be Added to Ever Growing List of Girls to Be Introduced This Season.

BY JUDITH CASS.

A NEW name to add to the ever growing list of this season's debutantes—Kathryn Louise Evans. She is to be presented by her mother, Mrs. Albert Thomas Evans, at a dinner dance during the Christmas holidays, probably on Dec. 21, at the Casino, but the date and the place are not altogether definite yet.

Miss Evans spent last year with her mother on a trip around the world, and the year before she finished her studies at Briar Cliff. She will not be here for the whole winter this year, either, for she and Mrs. Evans are planning to sail from New York on Jan. 12 for a cruise of three and one-half months to Australia and the South Sea islands and other interesting places, some of which they have visited but want to see again.

Mrs. Evans and her daughter used to live in one of the apartments at 233 East Walton place, but for the last two years they have had a "pied-a-terre" at 179 Lake Shore drive.

Miss Evans is a clever little dancer and she is to dance in the Service club revue, "Stepping High," at the Goodman theater on Oct. 21 and 22, but whether she will be in the chorus or have a solo dance, I haven't heard yet.

Wedding Plans of Polly Perry

The list of attendants for Miss Polly Perry's wedding to Harold Mason Kneedler, on Oct. 23, has been completed. Little Sally Berry is to be her sister's maid of honor and the bridesmaids will be Miss Elizabeth Withington of Cleveland, Miss Ann Covert Meyer of Great Neck, N. Y.; Miss Helen McCormick, and Miss Betty Brown.

Bonney Towell of New York is to be Mr. Kneedler's best man and the ushers will be the bridegroom's brother, Edgar Kneedler, who is coming from college in California; the bride's brother, Brewster Perry, who will come from Culver; her cousin, Edward L. Brewster, and John J. Borland, who will return from Yale for the wedding.

The ceremony is to be performed at 5 o'clock at St. Chrysostom's church and there will be a reception half an hour later at the Casino.

Dates for prenuptial parties are being jotted down now on the calendars of Miss Perry and her friends. On Thursday of this week Miss Jean Schweppe is to be hostess at a luncheon and shower at the summer residence of her parents, Mr. and Mrs. Charles H. Schweppe, in Lake Forest. On Wednesday, the 12th, Miss Marjorie Horton is to give a luncheon and linen shower at the Lake Forest residence of her mother, Mrs. Samuel M. Rinaker, and on Saturday, Oct. 15, Miss Jane Valentine, daughter of the Joseph L. Valentines, will give a dinner party at her parents' residence at 1322 Ritchie court. Miss Patty McCormick and Miss Betty Brown will give a dinner dance on Monday evening, Oct. 17.

Miss Perry's uncle and aunt, Mr. and Mrs. Walter S. Brewster, will give the bridal dinner on Friday evening, Oct. 21, the night before the wedding.

Arden Shore Society Elects New Officers.

Miss Elizabeth Alger of Kenilworth was elected chairman of the Arden Shore association at a meeting held on Friday at the Illinois Women's Athletic club. The former chairman, Mrs. Edgar F. Burch, who hasn't returned from her summer travels abroad, was made honorary chairman. Other new officers include Mrs. Herbert Nock and Miss Lura Schreiner, vice presidents; Miss Elaine Blackman, treasurer; Miss Jane Lucey, corresponding secretary; Mrs. Donald La Chance, recording secretary; Mrs. John McLane, chairman of advertising for the annual ball; Miss Helen McNair and Mrs. Lawrence Nelson Jr., tickets; Miss Peggy Glidden and Miss Louise Ruffner, membership, and Mrs. Charles H. Brown and Mrs. James Hadley, invitations. Mrs. Williamson Baaches, Mrs. Richard Gambrill Jr., and Miss Mary Louise Scheffman are directors at large.

The annual ball, which the members are calling "Shadows of Paris," is to be held on Dec. 10 at the Stevens hotel. The Chicago Arden Shore committee realizes its quota annually through this ball and the north shore members raise their contributions through subscriptions. The debutantes each year are invited to join the association and to assist with plans for the ball. Miss Lura Schreiner is chairman of the debutante committee this year. The association will give a tea for debutantes and patrons on Oct. 28.

Service Club Revue Promises Audience Thrills.

The enthusiastic young things who keep us acquainted with the progress of the Service club revue rehearsals report that Mrs. Robert M. Hoffman Jr. (Emily Pope) is to be a star again this year in some specialties designed to exploit her unique talents; that Jimmy White of Northwestern university is to contribute an act; that there will be a "stunning male chorus," some of the members of which are the cream of the Blackfriars at the University of Chicago, and that Edna Doering's "deep, dark colored voice" will positively send chills up and down the spines of her listeners. The revue will be given on Oct. 21 and 22 at the Goodman theater.

Mrs. J. Ogden Armour is expected to return to Chicago on Oct. 10 from the Timbers, her summer estate near Traverse City, Mich.

Walter Byron Smith and William H. Benton are house guests of Miss Kate S. Buckingham at her residence at Lenox, Mass., in the Berkshires. Other Chicagoans enjoying a late holiday in that region are Mrs. Stewart Johnson and her daughter, Catita, who are at the Choate's Mission house at Stockbridge.

Mrs. C. H. Schweppe Returning from East.

Mrs. Charles H. Schweppe and her mother, Mrs. John G. Shedd of Lake Forest, will return to Lake Forest this week-end from a fortnight's stay in the east. Mrs. Schweppe's son, John Schweppe, went east about the

[Continued on page 21, column 4.]

America Wins New Place in Fashion World

Paris Models Lose Some of Their Glamour.

BY RHEA SEEGER.

BUYERS still dash briskly across the Atlantic each season to storm the famous French fashion shows . . . boxes of intriguing French originals follow these fashion wise buyers back home. . . . American women flock to the first American presentations of these models, but a lot of the breathless welcome, a good bit of the old fashioned frenzy about imported French things is missing.

The old unshakable and childlike faith (that only Parisian designers could fashion clothes that were artistic triumphs for everybody who wore them), has been badly shattered, the glamour that surrounded the whispering smartness and distinctiveness of original French clothes is slightly threadbare—because of inventive American dressmakers and equally artistic American designers.

Nowadays we take our French fashions much less blindly, we no longer hesitate to criticize . . . we knowingly choose the costumes that fit our personalities, and discreetly and expertly spurn the stuff that does not.

Talented American designers, with a perfect flair for cutting and sewing seams and draping silhouettes that compliment the American woman better than any one else, are at last being recognized and appreciated by apparel buyers and the great hordes of fashion wise shoppers.

Frocks and gowns, costumes and outer apparel made by Yankee designers create as much of a furor as, sometimes more than, those French things.

The great American shopping public is becoming rabidly patriotic . . . frocks from the American studios of American designers are much in demand. Models are easily recognized, even without a peek at the label.

One of the foremost designers in this country is Hattie Carnegie . . . her models include everything from the chic little daytime frocks that are wrapped around the slim young office gal to the glamorous models that are worn by stage and screen luminaries. Hattie Carnegie is refreshingly distinctive . . . her originals and her clever adaptations of French things are wearable, picturesque, feminine and infinitely flattering and more than "just right" for the average American shopper. Her coats and suits are fitted with consummate art . . . shoulders are expertly fashioned to widen in the 1932 manner, but no hint of the theatrical or bizarre is ever allowed.

She subtly accentuates the dash and freedom of the American woman with gowns that ripple almost fluidly down over shapely hips and long, truly American streamlines, and the result is perfection.

This year Hattie Carnegie has sponsored a fashion show of her own, and in Chicago . . . her own mannequins paraded in front of many interested spectators, showing the lovely new clothes for fall and winter. Every exclusive shop in Chicago has Hattie Carnegie models. The creations in this showing were perhaps the last word in new fabrics, new colors, new color combinations, new designs, new decorative trimmings and significant style trends.

Some of the most unusual creations of her 1932 collection have been photographed and reproduced on this page.

* *

Bishop Stewart Acts at Diamond Jubilee of Ascension Church

(Picture on back page.)

Bishop George Craig Stewart of the Episcopal diocese of Chicago officiated yesterday at the celebration of the 75th anniversary of the Church of the Ascension, La Salle avenue and Elm street. The diamond jubilee of that parish was also marked by the declaration of the rector, the Rev. W. B. Stoskopf, that the expansion policy of the parish will be determined by the return of prosperity.

Father Stoskopf has advocated a plan for the raising of a $75,000 endowment fund through pledges to be paid when communicants are benefited by the return of prosperity. The pledges, taken now, are not payable until the members making the pledges feel the effects of better times. It is reported that one of the wealthier families of the parish has pledged $5,000. The celebration of the diamond jubilee will close on Nov. 6 when Bishop Reginald Heber Weller of Fond du Lac, Wis., will be the preacher. One of the most prominent rectors of the church was the Rev. Father Edward A. Larrabee.

The Murder of Caroline Bundy

By ALICE CAMPBELL.

SYNOPSIS.

Neil Starkey, American biographer, is engaged by Caroline Bundy to compile the life and letters of her late father, a famous English biologist. Miss Bunday is in poor health and acting peculiarly. She has hired a photographer, named Tilbury, as bailiff, and he and his wife, an ill-bred couple, hold a strange influence over her. Natasha Andreyev, Caroline's half Russian niece, acts as her aunt's secretary. She detests the Tilburys. Caroline tells Neil that her father, a man of science, was also a mystic. Caroline and the Tilburys hold nightly meetings in the library. Giles Gisborne, vicar of a nearby parish, and his sister Rachel are friends of Neil's. Neil is attracted to Natasha, but is baffled by her odd behavior. She is giving money to a man she meets secretly. Caroline promises to visit Emily Braselton, an old friend, in Paris. Natasha drives her to London.

INSTALLMENT XIX.

A VALUABLE GIFT.

On Neil's arrival at Stoke Paulton next morning he saw the doctor's brown car before the door, and a moment later learned from Crabbe that the bailiff during the preceding night had been alarmingly ill.

"What's wrong with him?" inquired Neil indifferently.

"Gastric attack, sir—food poisoning, or something like that. Mrs. Tilbury was in a rare state, up and down the whole time, fetching hot water bottles and what not, and along about 10 we had Dr. Graves round. I half believed he was going to peg out, but he's easier now. Won't be up for a few days, I hear—not that it's any great loss to us, if you won't misunderstand me, sir."

For the first time Neil caught a gleam in the dead fish eye which showed very plainly its owner's real sentiments. A faint smile passed between the two.

"No word from Miss Andreyev, I suppose?"

"None, sir—but I didn't expect to hear from her. She won't come near this place, depend on it, unless it's to fetch her clothes."

All Sunday passed without news, and when Monday came both Neil and Rachel began to wonder when the guest would turn up.

"I daresay she's so rejoiced to be in London she'll be in no hurry to leave," said Rachel. "Though I did think she'd drop me a line."

Neil said nothing, so tormented by the picture he had formed of Natasha's week-end that he smoked innumerable cigarets and listened anxiously to the sound of every approaching car. After lunch he inquired at the Glastonbury garage on the chance that the girl had come back without notifying them. The answer received from the fat proprietor was quite unexpected.

"It may interest you to hear that I got what I wanted."

"No, sir, she's not been in yet, and it so happens there's a telegram here waiting for her since Friday. Don't know why it was sent to us. Seems you're not the only one trying to get hold of her. There's a lady been in twice, and a little while ago a gentleman called."

"What sort of gentleman?" demanded Neil, in sudden suspicion.

"O, a small, fairish person, with a little mustache. Drives Miss Bundy's old runabout. Name of Pilbury or Tilbury—something like that."

Tilbury! Why should he be asking for Natasha? How, for that matter, was he well enough to get out of bed? It seemed slightly peculiar and a little disturbing.

After dinner that evening Neil made unavailing efforts to fix his attention on a scientific treatise. The vicar was going through the galley sheets of his latest book, Rachel was knitting. Just as the clock struck ten the door opened without warning and Natasha, pale as a ghost, walked into their midst.

All started up, one at least with ill concealed relief. Rachel uttered a glad cry of welcome.

The girl made an effort to smile. There were dark circles under her eyes.

"Well, here I am—what's left of me," she replied, and after standing for a moment with sagging shoulders and a look of utter fatigue, sank down upon the sofa.

"Why, you are worn out! What have you been doing—dancing all night?"

"Driving all day is more like it. I've just walked from Glastonbury."

"Walked! But you could have brought the car here and let Saunders send for it."

"I suppose I could. I don't quite know why I didn't . . . O, yes, there was a reason. Saunders was out, only that idiot of a boy looking after things, and he never gets anything right."

"Whisky and soda? Tea? You must have something."

"Thanks awfully. I would rather like some tea."

All this time Neil, his eyes fixed on her, kept wondering what was wrong. This was not mere physical exhaustion. The reaction of nervous shock occurred to him. Now she pulled off her hat and cast it down beside her, without so much as troubling to smooth her hair.

The vicar knocked out his pipe and rose with a lazy stretch.

"So Carrie's got safely off, has she?" he inquired.

"I suppose so. I haven't heard anything."

"Why, didn't you see her off?"

"Not actually. She insisted on my leaving her alone from Friday afternoon."

"Hum. That's odd."

The door closed on him. Presently the tea arrived, and Rachel went up to look after her friend's room. Neil was now left with Natasha, who still did not speak to him. She leaned back with closed eyes, so spent that every drop of energy in her seemed drained away. The clock ticked. Neil could not take his eyes from her face. At last, without moving, she spoke in a low voice.

"It may interest you to hear that I got what I wanted."

"No! Not the hundred pounds?"

"More than that. So unexpectedly, too. It almost makes me feel ashamed. You see, it was Caroline, after all. Not that I asked her. I'll tell you how it happened—if you promise to say nothing. All the way up I kept thinking she wanted to say something, but she didn't bring herself to the point till just as she said good-by. I had set her down where she asked to be left, outside the London library in St. James' square. She came round to the front and put a little package in my hand. In it were two £10 notes wrapped round—what do you think? A string of pearls!"

"Pearls?"

"My grandmother's. I'd never so much as seen them. She was quite awkward and confused. Said I ought to have them, as I was young and would wear them, while she never did. Then she said, 'I am doing this now in case anything should happen to me. I'd rather give them to you personally than leave them to you in my will.' Wasn't that funny? Perhaps she doesn't really hate me as much as I thought she did, or else she was trying to make up for the way she's acted towards me lately. I was quite bowled over, almost speechless. The £20 was for Easter . . . . They were nice pearls, small, but beautifully matched. I got three hundred and fifty for them."

"What, you sold them?" Neil felt a little shocked.

"What else could I do? I was ready to collapse with thankfulness. I told you how badly I wanted money."

He was silent for a few seconds. "Then I suppose you're happy?" he remarked conventionally.

"Am I? I'm too tired now to know anything."

Closely studying her, he asked himself where and in what way she had spent the last three days. That they had not been given up to pleasure was only too apparent. His first impression—namely, that she has passed through some shattering experience—returned with increased conviction.

All at once he recalled the telegram awaiting her at the garage.

"You got it, of course? Saunders says it's been there since Friday."

"Telegram?" The shadow of some fear dilated her pupils, to be replaced immediately by absolute blankness. "Why, who would send me a telegram there? I heard nothing about it. Maybe the boy didn't know. Well, I'd better go and find out what it's all about." She pulled herself up wearily.

"I'll drive you over in my car. It won't take a minute to get it."

"Thanks, it's good of you."

A short time after this Natasha was handed her message, which she tore open and read with wondering expression.

"Look—it's from Caroline. She must have sent it here, not knowing where else to catch me. Soon after I left her, too."

On the slip he saw the following scrawl:

"Alligator bag left in car deposit it at bank wire me Hotel Roblin Paris very important. BUNDY."

The locked bag again!

"She had it over her arm when she left home," declared Neil. "I remember thinking how strange to carry two bags at once."

"I know. It was the black bag she kept her money in. I've no idea what was in this one. Have you?"

"Papers, I believe, in your grandfather's writing, though there may have been something besides. Well, shall we look? There's the car over there."

[Copyright, 1932: By Alice Campbell.]

[Continued tomorrow.]

Wampas Guild Ends Quarrel with Fox Lot

BY GEORGE SHAFFER.

[Chicago Tribune Press Service.]

Hollywood, Cal., Oct. 2.—The row that accompanied the time honored selection of thirteen "baby stars" by the Wampas guild last year has faded into a happy compromise, something after the fashion of Jimmy Cagney's get-together with Warner Brothers last week.

The Wampas (organization of movie press agents) are going to designate the thirteen young actresses whom they figure as the best bets for future stardom again this year, but they have passed the word along that the Fox studio will be certain to have a choice among the chosen thirteen if that studio wishes.

The dispute in 1931 arose when Fox's failed to place an actress among the selections, and Winfield Sheehan, head of the Fox studio, thereupon compelled all members of the Fox company staff who held membership in the Wampas to resign pronto. The Fox plant followed this up by naming three of its own girls as anti-Wampas starlets and named them "Stars of Tomorrow."

The resulting confusion did neither the Wampas nor the Fox studio any good and Fox is now being welcomed back into the fold.

Chic Sale says there is one thing about playing in the movies he wants to insist on. It is that they never make him a star.

MOTION PICTURES DOWNTOWN | MOTION PICTURES DOWNTOWN

As Big as the Nation!

As timely as the election!
As funny as campaign promises!

A merry, mad political whirlwind that blasts a medicine-show faker into the White House!

WEDNESDAY—the ticket for laughs!

GEORGE M COHAN
A "Yankee Doodle" President!

'SCHNOZZLE' DURANTE
A "Mortified" Vice President!

CLAUDETTE COLBERT
For sex-repeal!

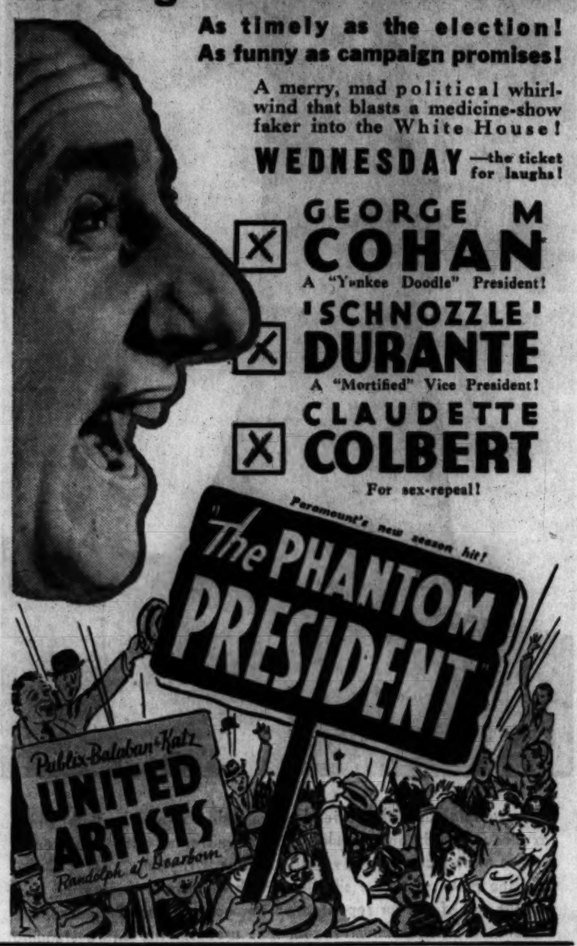

SOUTH

WARNER THEATRES FREE PARKING

AVALON 79th—STONY
10c and 30c until 6:30
King Vidor's Thrill Spectacle!
"BIRD OF PARADISE"
Joel McCrea—Dolores Del Rio
LAUREL & HARDY, 'Scram'
Added Events Galore!

CAPITOL 63rd—HALSTED
10c and 30c until 6:30
Will's Funniest Society Frolic!
WILL ROGERS
"Down to Earth"
LOUISE FAZENDA Comedy
Variety of Added Events!

STRATFORD 63rd—HALSTED
10c and 25c until 6:30
Last Two Days!
Robt. Montgomery
"Blondie of the Follies"
And Added Events Galore
Complete New Show Wednesday

GROVE 76th—Cottage | W. ENGLEW'D 63rd—Ashland
Buster KEATON, "Sohnozzle" DURANTE
"SPEAK EASILY"
Rudy Vallee Melodies. Added Events Galore!

HIGHLAND 79th—Ashland
David Manners, Ann Dvorak
"CROONER"
"Slim" Summerville Comedy. 5 Big Units

JEFFERY 71st—Jeffery
CONSTANCE BENNETT
"Two Against the World"
Andy Clyde Comedy. 5 Unit Program!

SHORE 75th—Kingston
Kay FRANCIS, Wm. POWELL
"JEWEL ROBBERY"
Big 6 Unit Diversified Program!

PICCADILLY
Matinee Daily—30c to 6:30
Marion Davies and Robert Montgomery in
"BLONDIE OF THE FOLLIES"
Charlie Chase Comedy
Louis Armstrong Band Sensation!

MARQUETTE 63D & KEDZIE
15c Matinee to 6:30
T. Bankhead, G. Cooper—"Devil and the Deep"
Comedy—News—Cartoon—Song Reel—Acts

METROPOLITAN 4644 S. PARKWAY
Buster Keaton—"SPEAK EASILY"
"CRANE POISON CASE"
Better Picture Season Now On

COLONY 59TH & KEDZIE
15c, 6 to 6:30 p.m.
Victor McLaglen, Ed Lowe, "Guilty as Hell"
Bing Crosby Comedy and 3 Short Subjects

JACKSON PARK Mat. 15c. Eve. 25c
John Gilbert—"DOWNSTAIRS"
Also Diversified Short Subjects

MILDA 3140 SO. HALSTED
James Gleason and TOM BROWN—"LOST COMPANIONS"

RAMOVA 55TH & HALSTED
Crane Poison Case.
Buster Keaton—"SPEAK EASILY"

OAKLAND SQ. 3947 DREXEL
Rudy Valle Melodies
Constance Bennett—"Two Against the World"

SHAKESPEARE 940 E. 43D
25c All Eve.
V. Brice-J. Gilbert-P. Lukes—"DOWNSTAIRS"

FROLIC 55th & Ellis. Mat. Daily. 15c
1:30 to 6:30. Big 6 Unit Prog.
Frank Buck's "BRING 'EM BACK ALIVE"

HAMILTON 71st and Paxton
Variety Program
Edmund Lowe-V. McLaglen—"Guilty as Hell"

LEXINGTON 1162 E. 63d. 15c-1:30-6:30
Frank Buck's Amazing Thrillers—"Bring 'em Back Alive"—Cole Case"

COSMO 79th & Halsted—10c & 25c
Big 6 Unit Show
Frank Buck's "BRING 'EM BACK ALIVE"

SOUTH

MARYLAND 63RD & MARYLAND
25c, 1:30 to 6:30
David Manners
Ann Dvorak Ken Murray
in "THE CROONER" Also
Comedy—"Snapshots"—Cartoon and Travel Talk

NORTHWEST

BELMONT
Lincoln & Ashland. Open 1:30
REDUCED PRICES—NEW POLICY
ALL SEATS!
20c to 6:30 | After 6:30 30c | Child. Always 10c
Buster Keaton, "Sohnozzle" Durante, Thelma Todd
in "SPEAK EASILY"
S. S. Van Dyne's "Crane Murder Case"
"Wild Goose Chase," Cartoon & World News

BILTMORE
Division, Nr. Damen.
REDUCED PRICES!
20c Opening Until 6:30 P. M. | Children All Times. 10c
Evenings were 35¢ Now 30c
John Gilbert, Virginia Bruce, Paul Lukas
in "DOWNSTAIRS"
Also Mack Sennett Comedy & Melody Cartoon

MANOR
5609 W. North Ave.
REDUCED PRICES!
20c Until 6:30 P. M. | Children All Times. 10c
Evenings were 40¢ Now 30c
John Gilbert, Virginia Bruce, Paul Lukas
in "DOWNSTAIRS"
Also Mack Sennett Comedy & Melody Cartoon

CRYSTAL
North Ave. near California
REDUCED PRICES!
20c Until 6:30 P. M. | Children All Times. 10c
Evenings were 35¢ Now 30c
Gary Cooper, Charles Laughton
"DEVIL and the DEEP"
Jim Gleason Comedy—"Airline Echoes," Travelogue

BELPARK
3241 N. Cicero. Open 1:30
REDUCED PRICES—NEW POLICY
20c to 6:30 | After 6:30 30c | Child. Always 10c
Evenings were 40¢ Now 30c
FRANK BUCK'S Jungle Sensation
"BRING 'EM BACK ALIVE"
"Who Me" Comedy, "Curiosity," Oddities
TALKAROON Riot and Late World News

CONGRESS
Milwaukee-Rockwell. Open 1:30
REDUCED PRICES—NEW POLICY
25c to 6:30; After 6:30: Children 10c
Complete, New Show
"PASSPORT TO HELL"
ELISSA LANDI PAUL LUKAS
Rudy Vallee novelty & Mickey McGuire comedy

GATEWAY Lawrence-Milwaukee
25c. 1:30 to 6:30
CONSTANCE BENNETT—NEIL HAMILTON
"Two Against the World"
Louie Armstrong BAND NOVELTY
CARTOON—Andy Clyde Comedy
HENRI KEATES at the Organ
Plenty of Free Parking Space

NORTOWN Western-Devon
25c. 1:30 to 6:30
Robert Montgomery, Marion Davies, Zasu Pitts, Billie Dove in
"BLONDIE of the FOLLIES"
Rudy Vallee Song Hit—"Snapshots"—Late World News

MONT CLARE Grand Ave. at Harlem
25c to 7—30c Eve.
Frank Buck's "BRING 'EM BACK ALIVE"
Comedy—News—Musical Revue

EMBASSY 3940 FULLERTON 15c 1:30 to 6:30
E. Merman, S. Summerville, Binley, Gaynor & Farrell—"FIRST YEAR"

LOGAN MILWAUKEE at SAWYER
Select Short Subjects
Edmund Lowe—"GUILTY AS HELL"

TIFFIN 4051 W. NORTH AVE.
Frank Buck's "BRING 'EM BACK ALIVE"

MOTION PICTURES DOWNTOWN

ROOSEVELT
STATE near WASHINGTON
25c—9 a. m. to 1 p. m.
Smoking on Mezzanine
HERE'S LUSTY ACTION—
Thrilling Red-Blooded Chicagoans by the Thousands!
EXTRA SCOOP!
Most sensational fight of the year!
SCHMELING vs. WALKER
SEE the Knockout in the eighth round!
HEAR the blows, the roar of the crowd!
EXCLUSIVE CHICAGO SHOWING
—ALSO—
ZANE GREY'S "HERITAGE OF THE DESERT"
with RANDOLPH SCOTT
SALLY BLANE
J. FARRELL MACDONALD
A Paramount Picture

Two Unique Features (All English)
Marlene Dietrich "I KISS YOUR HAND MADAME"
"School for Scandal" All Talking
CINEMA Chicago at Michigan
25c to 1:30
Cont. Noon to Midnight

NORTH

VOGUE 3819 Broadway
Ruth Etting; Risley, Babe Ruth; Burns & Allen, Olsen & Johnson, Bing Crosby; "TWO AGAINST THE WORLD," Constance Bennett
New Reduced Prices
20c, Matinee; 30c, Night

NORTH CENTER Lincoln-Irving. "Rhapsody in Black & Blue"
News; Gleasolites; "Crane Poison Case"; Fable; Babe Ruth; "Two Against the World," C. Bennett
New Reduced Prices
20c, Matinee; 30c, Night

DEVON 6225 Broadway. 15c, 1:30 to 6:30
Van Dyke Mystery; Ruth Etting; Babe Ruth; Krazy Kat; Ripley; News
"ALMOST MARRIED," Ralph Bellamy

400 6746 Sheridan Rd.
"Medbury in Death Valley"; News; Silly Symphony; Clyde Cook, Harry Gribbon, Dorothy Sebastian; "LADY & GENT," G. Bancroft
New Reduced Prices
15c, Matinee; 20c, Night

DAVIS 4614 Lincoln Ave. 15c, 1:30-6:30
Gleason Comedy; Curiosity; News; Cartoon; Burns & Allen, Olsen & Johnson, Bing Crosby; "Jewel Robbery," K. Francis, W. Powell

BIOGRAPH 2433 Lincoln-av. 15c, 1:30-6:30
Silm Summerville; News; "CAMPUS MURDER MYSTERY"; Babe Ruth; "BRING 'EM BACK ALIVE"

KEYSTONE 2912 Sheridan Rd.
Clark & McCullough; Alice Joy; "Side Show Mystery"; Fitzpatrick Travel Talk
"STRANGER IN TOWN," Ann Dvorak
New Reduced Prices
15c, Matinee; 20c, Night

NORSHORE
Howard near Clark
NEW REDUCED PRICES!
25c Opening Until 6:30 P. M. | Children All Times. 10c
Evenings were 50¢ Now 40c
Marion Davies—Robert Montgomery
Jimmie Durante—Billie Dove in
"BLONDIE OF THE FOLLIES"
Also a full program of varied entertainment!
EDDIE FITCH at the Organ
(Back from European Successes)

HOWARD HOWARD ST. AT "L" FREE PARKING
Now 25c AT ALL TIMES Including Saturday, Sunday and Holidays
UNITED PROGRAM OF DIVERSIFIED ENTERTAINMENT
Tallulah Bankhead—Gary Cooper
Charles Laughton
A. "DEVIL and the DEEP"
B. Silly Symphony—"THE PET SHOP"
C. World News Events of the Day
D. "Hollywood on Parade"—Stuart Erwin
E. ZASU PITTS-THELMA TODD Comedy

ADELPHI ADULTS 15¢ ALWAYS
7074 N. CLARK ST.
Cont. from 2:00 P. M.—Children Always 10c
GIANT 3 UNIT 24½ HOUR PROGRAM
Unit 1—Constance Bennett—Lowell Sherman.
"WHAT PRICE HOLLYWOOD"
(2) Mickey Mouse Cartoon (3) Latest News
(4) Hilarious Comedy—"Girl in the Tonneau"
(5) Newman Travelalk—"WHEN IN ROME"
(6) Eddie Buzzell Red Time Story—"Gall of the North" A Balanced Program for All the Family

PANTHEON
Sheridan, Nr. Wilson. Open 1:30
REDUCED PRICES—NEW POLICY
ALL SEATS!
20c to 6:30 | After 6:30 30c | Child. Always 10c
Buster Keaton, "Sohnozzle" Durante, Thelma Todd
in "SPEAK EASILY"
S. S. Van Dyne's "Crane Murder Case"
"Wild Goose Chase," Cartoon & World News

CENTURY
Clark & Diversey. Open 1:30
25c to 6:30; 40c after 6:30—Children 10c
Complete New Show
"PASSPORT TO HELL"
ELISSA LANDI PAUL LUKAS
Rudy Vallee novelty, Franklin Pangborn comedy

BUCKINGHAM 3319 N. Clark
"Crane Poison Case"
Keaton & Durante—"SPEAK EASILY"
Laurel & Hardy—Rudy Vallee—Babe Ruth

NEW BRYN MAWR 1125 Bryn Mawr. "L" Station.
Last Times Today—8 Unit Program
Gaynor-Farrell—"FIRST YEAR"

LINCOLN Lincoln Ave. at Belmont
15c to 6:30—Eve. 20c
"Chic" Sale—"STRANGER IN TOWN"
2 Comedies; Travelogue; Cartoon; Late News

DE LUXE 1141 Wilson—15c, 6 to 6:30
Big Diversified Program
One Hour of Variety Subjects & W. Powell-Kay Francis—"JEWEL ROBBERY"

WINDSOR 1223 N. Clark—25c, 1:30 to 6:30
Buster Keaton, Seimmzle Durante, Thelma Todd in 'Speak Easily' & S. S. Van Dyne's Thriller; Mickey Mouse; "Harem Secrets"

LAKE SHORE Broadway-Belmont
Act—News—Comedy
Janet Gaynor, Charles Farrell—"First Year"

NO MAN'S LAND

Teatro del Lago Sheridan Road Between Wilmette & Kenilworth
New Policy—New Prices At All Times
ADULTS—25c CHILDREN—10c
Gary Cooper—Carey Grant—Tallulah Bankhead
"DEVIL AND THE DEEP"
Sennett Comedy—Cartoon—Travelogue & News

EVANSTON

VARSITY
1710 Sherman Ave.
REDUCED PRICES!
25c Opening Until 6:30 | Children All Times. 10c
Evenings were 50¢ Now 40c
CONSTANCE BENNETT
with Neil Hamilton in
"TWO AGAINST THE WORLD"
PLUS
Rudy Vallee Screen Songs; "Hollywood on Parade," and "Slim" Summerville Comedy

VALENCIA Sherman Ave., South of Fountain Square
Adults 15c. 1:30 to 6 P. M.—25c After
Constance Bennett—"What Price Hollywood"

MOTION PICTURES DOWNTOWN

ORPHEUM State Street at Monroe
15c-25c—2:45-1 p. m.
Big 6 Unit Variety Program
4 MARX BROS.
"Horse Feathers"
LAST COMPLETE SHOW STARTS 10 P. M.

CASTLE STATE at MADISON
CHICAGO PREMIERE
"SNIPER"

MISCELLANEOUS

MARBRO
Madison, Nr. Crawford
30c, 1:30 to 6:30 P. M.
51c Plus 8c Tax After 6:30
A FULL PROGRAM of Varied Entertainment
4 MARX BROTHERS
"Horsefeathers"
Extra Screen Treats
★RUBINOFF and His Violin
★PHIL COOK
Radio's Man of 1,000 Voices
★SCREEN SOUVENIRS
Fox Movietone News
Graham McNamee, Newscasting
Extra: PRESTON SELLERS at the Organ!

GRANADA
Sheridan at Devon
30c, 1:30 to 6:30 P. M.
51c Plus 6c Tax After 6:30
A FULL PROGRAM of Varied Entertainment
WILL ROGERS
IRENE RICH in
"DOWN TO EARTH"
—also—
LAUREL & HARDY comedy "SCRAM"
"SCREEN SOUVENIRS"
Graham McNamee Casting
Movietone News
Extra: EDNA SELLERS at the Mighty Organ

WEST

AMERICAN Ashland & Madison
Mickey Mouse; Laurel & Hardy; "Murder in Pullman"; Sing Crosby "FIRST YEAR," Janet Gaynor, Chas. Farrell
Reduced Prices
15c, Matinee; 25c, Night

BROADWAY-STRAND 1541 W. Roosevelt
15c, 1:30 to 6:30
"Murder in Pullman"; Babe Ruth; Laurel & Hardy; "BRING 'EM BACK ALIVE"

CRAWFORD 19 K. Crawford. 10c, 1:30-6:30
Silm Summerville; Ripley; "Campus Murder Mystery"; Mickey Mouse "STRANGER IN TOWN," Ann Dvorak

BYRD 4740 W. Madison St. 25c, 1:30-6:30
Silm Summerville; Nina Mae McKinney; Krazy Kat; News; Charles Farrell and Janet Gaynor in "FIRST YEAR"

SENATE
Madison & Kedzie. Open 1:30
REDUCED PRICES—NEW POLICY
ALL SEATS!
20c to 6:30 | After 6:30 30c | Child. Always 10c
Wm. Powell Kay Francis
'JEWEL ROBBERY'
Edgar Kennedy Comedy—Rudy Vallee Novelty "Scrapps" Cartoon and World News Events

CENTRAL PARK
3535 W. Roosevelt Rd.
REDUCED PRICES—NEW POLICY
20c Opening Until 6:30 | Children All Times. 10c
Evenings were 35¢ Now 30c
William POWELL Kay FRANCIS
"JEWEL ROBBERY"
Jimmie Gleason Comedy, "Scrappy," Cartoon "Alpine Echoes," Travelogue, World News

ALAMO
3641 W. Chicago Ave.
REDUCED PRICES!
15c Until 6:30 P. M. | Children All Times. 10c
Evenings were 35¢ Now 25c
"TOM BROWN OF CULVER"
H. B. Warner, Tom Brown, 'Slim' Summerville
—ALSO—
Bert Wheeler Mickey Mouse
Comedy Cartoon

STATE 5814 W. Madison
25c, 1:30 to 6:30
WILLIAM POWELL KAY FRANCIS
"JEWEL ROBBERY"
Also "Hollywood on Parade" and Cartoon, Comedy

AUSTIN

SYMPHONY 4937 CHICAGO AVE
Gaynor & Farrell "First Year" Babe Ruth—"Over the Fence" See Cubs in Newsreel Also Cartoon & Comedy

HIGHLAND PARK

ALCYON 25c, 6:30 to 7:00
Last Day—Frank Buck's "BRING 'EM BACK ALIVE"

MOTION PICTURES DOWNTOWN

CHICAGO Randolph-STATE-Lake
Publix-Balaban & Katz Wonder Theaters
35c 10:30 a. m. to 1 p. m.
50c to 6 p. m.
75c Evenings, Plus Tax.
WORLD PREMIERE SHOWING
A Lifetime of Love
Lived in a Few Days
"ONE WAY PASSAGE"
Warner Bros. hit with
WM. POWELL
KAY FRANCIS
ON THE STAGE
Rousing, Rollicking Broadway Musical Revue with the romantic radio idol
HARRY RICHMAN in Person!
with these merrymakers
DIAMOND BROTHERS
ETHEL BARRYMORE COLT
VIVIAN FAYE
Extra! JOSEPH LITTAU Musical gems!

ORIENTAL Randolph near State
35c—10 a. m. to 1 p. m.
"Dietrich more alluring than ever."—Doris Arden, Times.
Marlene DIETRICH in "BLONDE VENUS"
Cary Grant Herbert Marshall
Dickie Moore
ON THE STAGE
Drama! Romance! Spectacle! Romberg's sensational musical, complete in every thrill!
PERRY ASKAM in 'DESERT SONG'
with original cast of 65. Hear "One Alone" and the thrilling "Song of the Rifle."

McVICKERS
MADISON ST. near STATE
Reduced Prices!
35c 9 a. m. to 1 p. m.; 55c to 6, 75c to closing (All prices include U. S. Govt. Tax.)
Never before so many great stars!
Never again such an amazing picture!
★GRETA GARBO ★JOHN BARRYMORE ★JOAN CRAWFORD
★WALLACE BEERY ★LIONEL BARRYMORE ★LEWIS STONE
"GRAND HOTEL"
Life, lust, love and power raising some to ecstasy . . . crushing others to hell!

UNITED ARTISTS
RANDOLPH at DEARBORN
35c 9 a. m. to 1 p. m.; 55c to 6; 75c evenings. (All prices include tax.)
Hurry! Last 2 Days! HAROLD LLOYD "MOVIE CRAZY"
WEDNESDAY GEO. M. COHAN "SCHNOZZLE" DURANTE CLAUDETTE COLBERT "The Phantom President"

MISCELLANEOUS | MISCELLANEOUS

PUBLIX-BALABAN & KATZ Wonder Theaters

UPTOWN BROADWAY at LAWRENCE
35c—1:30 to 6:30 P. M.
COME and ROAR!
4 MARX BROS. in "Horse Feathers"
Paramount's first laugh hit of the new season.
ON THE STAGE
5 Big Events—80 People
KAMMENOI OSTROW
35 Voices—Ballet of 35
The PARADE Martial Spectacle | "BALLET OF THE CARDS"
Willie & Joe MANDEL
VOX & ROYCE
Special Musical Events
STUART BARRIE at the Organ | FRANK WILSON and his songs

TIVOLI COTTAGE GROVE at 63RD
35c—1:30 to 6:30 P. M.
"THE SOUTH SIDE'S FAVORITE BAND!
He's Here!
Ted WEEMS and his RADIO ORCHESTRA!
12—ACTS—12
A Solid Hour of Joy!
Andrea Marsh, Chilton & Thomas, Collette Lyons
ON THE SCREEN
Don't Miss This Human Document!
CLIVE BROOK
LILA LEE
FRANCES DEE
CHARLES RUGGLES
ADRIANNE ALLEN
in "THE NIGHT OF JUNE 13"
Paramount's Smash!
Extra—MARCELLI Music Event—"Overturesque"

SOUTHTOWN 63RD St. East of HALSTED
FREE PARKING ON PREMISES
30c—1:15 to 6:30 P. M.
REDUCED PRICE
CHILDREN—10c to 6:30
COME TODAY!
A FULL PROGRAM of Varied Entertainment
'BIRD OF PARADISE'
Dolores del Rio | Joel McCrea
Extra! LAUREL and HARDY comedy Hit "SCRAM!"
Extra! EDDIE HOUSE Surprise Organ Production
Also Paramount Pictorial
RUBINOFF, PHIL COOK

TOWER 63RD near BLACKSTONE
25c-1:30-6:30 Reduced Evening Prices-45c. Plus U. S. Tax.
WILL ROGERS 'Down to Earth' | Frank Albertson Comedy, 'Who Me,' Also screen song, 'School Days.'

HARDING MILWAUKEE at SAWYER
25c—1:30 to 6:30
'BIRD OF PARADISE,' Dolores Del Rio
LAUREL & HARDY in 'SCRAM!' News
Eddie Malkel back at the organ

RIVIERA BROADWAY at LAWRENCE
25c—1:30-6:30 p. m. Free park
George ARLISS in "A Successful Calamity" LAUREL & HARDY, 'Scram!' "The Street Singer" Sound News

NORSHORE HOWARD at CLARK
FOR INFORMATION REGARDING NORSHORE PROGRAMS PLEASE LOOK UNDER THE NORTH SIDE DIRECTORY WHERE IT IS NOW PERMANENTLY LISTED!

SOUTH CHICAGO

ALL SOUTH CHICAGO WILL BE PROUD!
Now COMMERCIAL THEATER
92nd & Commercial
OPENS AT NOON WEDNESDAY

FOREST PARK

FOREST MADISON ST. AT DES PLAINES AVE.
MATINEE DAILY
John Gilbert—"DOWNSTAIRS"

OAK PARK

LAMAR Marion at Lake St. L. Opens 1:30
Wm. Powell - Kay Francis in "Jewel Robbery." Mary Robson in "The Engineer's Daughter"—Burns & Allen.

PARK RIDGE

NEW PICKWICK Matinee Daily
20c—1:30 to 6:30
Frank Buck's "BRING 'EM BACK ALIVE"
Also Betty Boop cartoon, "Who Me" Comedy and "Hollywood on Parade," a real treat

LA GRANGE

LA GRANGE 84 S. 5th, La Grange
NEW REDUCED PRICES
25c 1:30-6:30 | After 6:30 40c | Child. Always 10c
FRANK BUCK'S Jungle Sensation
"BRING 'EM BACK ALIVE"
"Who Me" Comedy, "Curiosity," Talkartoon

BERWYN

BERWYN 6404 W. 22nd St.
REDUCED PRICES—NEW POLICY
25c 1:30 to 6:30 P. M. | Children All Times. 10c
Evenings were 40¢ Now 35c
GARY COOPER, CHAS. LAUGHTON
"DEVIL AND THE DEEP"
Jimmie Gleason Comedy, Talkartoon Riot, "Alpine Echoes," Travelogue, World News

MAYWOOD

LIDO 5th Ave. at Washington Blvd.
Matinee Daily—William Powell
Kay Francis—"JEWEL ROBBERY"

WILMETTE

WILMETTE "Mystery Ranch"
Also—"SKYSCRAPER SOULS"

Helpful Recipe Substitutions Listed Today

When One Ingredient Is Lacking, Use Another.

BY MARY MEADE.

Tomorrow's Menu

MORNING
Sliced Oranges
Cereal
Sour Cream Waffles
Brown Sugar Sirup
Coffee Milk

NOON
Boston Baked Beans
Chili Sauce
Steamed Brown Bread
Pear Salad
Tea Milk

NIGHT
Meat Loaf
Pickle Fans
French Fried Potatoes
Buttered Cauliflower
Poppy Seed Rolls
Fig Torte
Coffee

Last week I received a request from a reader friend that set me thinking. Said the letter: "I wish somebody would write a story around the idea of 'what to use in place of things you are out of.' By that I mean how much flour to use for thickening if the recipe calls for cornstarch and you are out of it; how to substitute bread flour for cake flour; how much extra baking powder to use if you run out of eggs in baking—and many more hints on cooking substitution of that sort. Would you do it?"

I will, and here they are—a group of suggestions that I believe should help out a great many distraught cooks who suddenly find themselves stared in the face by empty cans, cartons, and bins with the oven lighted and the cake, pudding, or whatnot half way to completion.

First for the leading question—how shall we reconcile flour with a recipe calling for cornstarch—or vice versa? The arithmetic is simple, for cornstarch has almost exactly twice the thickening power of flour, so just one-half as much cornstarch should be used as the recipe calls for of flour. And, accordingly, as is more often the case, flour may be substituted for the cornstarch specified by using twice as much flour as was called for in cornstarch.

Frequently we wish to substitute tapioca or sago for the flour or cornstarch asked for in the recipe—or vice versa. Tapioca has even more than twice the thickening power of flour—therefore slightly more than that of cornstarch. Therefore, less than half as much tapioca will be needed as the amount of flour called for, and a little less than the specified cornstarch.

It is never safe to attempt to use cake flour when you are making bread. No alteration in the recipe will give the needed gluten or strength to the flour which the cake flour does not have. But in making cake when only bread flour is available, substitute two tablespoons of cornstarch for two of the flour for every cup used. This gives a weaker flour and one which will make good cake.

One teaspoon of baking powder is equal as a leavening agent to one whole egg or two egg whites. Do not use the baking powder entirely to replace eggs in cakes, or a husky, unpleasant texture will result. When baking powder is substituted for an egg, the liquid should be increased one-fourth cup for each egg omitted, and the fat should be slightly decreased to give the best product.

If it is necessary to omit an egg in making a steamed custard, it is well to know that one and one-fourth tablespoon of flour, three-fourths of a tablespoon of cornstarch, or four tablespoons of finely crumbled bread are equal to one egg as a thickening agent. Here again an increase of liquid will have to be made.

To make a standard cake into a chocolate cake, add two squares of melted chocolate and omit one-fourth cup of flour, as otherwise the mixture will be too thick. If cocoa is to be used, one-third cup of it may be substituted for the same amount of flour.

When a recipe calls for chocolate, cocoa may be substituted in the proportion of three tablespoons of cocoa to one square of chocolate. One-half tablespoon of additional fat for each square of chocolate omitted should also be added.

When sour milk is used in a sweet milk recipe, add one-half teaspoon soda per cup and stir the batter slightly longer, as the acid in the milk tends to break down the strength of the flour gluten and give too tender a cake.

In substituting baking powder for soda, or vice versa, as a leavening agent, remember that one-half teaspoon of soda has the leavening power of one teaspoon of baking powder.

In substituting powdered sugar when granulated is specified, go by weight, not by measure, for while there are two cups of granulated sugar to a pound, there are three and one-half cups of powdered sugar. A pound of one is just as sweet as a pound of the other. It simply takes more room.

When substituting brown sugar for granulated, use the same amount, but pack the brown sugar in the measure very tightly.

Lemon juice may be substituted in equal amounts for vinegar in making salad dressing. If you lack dry bread crumbs for croquettes, etc., roll ready-to-eat flaked cereals and use instead. When substituting molasses or honey for sugar in a recipe, from one-fourth to one-half teaspoon soda should be added to counteract the acidity; and, since each of these sweetening agents contains about one-third cup of water per cup, that great a reduction of other liquids will be necessary.

(Copyright: 1932: By The Chicago Tribune.)

* *

Garden Tour Tomorrow.

The Illinois Federation of Women's Clubs state garden department will sponsor a garden tour of St. Mary's at Mundelein, Ill., tomorrow. A box luncheon will be served.

OCEAN STEAMSHIP MOVEMENTS.

Arrived.	At.	From.
Amer. Importer	Hamburg	New York
Britannia	Cobh	New York
Corinthia	Plymouth	New York
Georgic	New York	Liverpool
Stuttgart	Cherbourg	New York
Pennland	New York	Antwerp
Sailed.		**For.**
Amer. Farmer	London	New York
Caledonia	Havana	New York
Conte Grande	Naples	New York
Leviathan	Cherbourg	New York
Minnewaska	Southampton	New York
Pres. Roosevelt	Cobh	New York

GASOLINE ALLEY—LESSON ONE

SQUINT I HEARD HOW YOU LASSOED PRIGGY AN' LORA. TEACH ME, WILL YOU? IT MAY COME IN HANDY.
SURE I WILL, SKEEZIX. IT'S EASY. WATCH.
JUST SWING IT AROUND YOUR HEAD A COUPLE OF TIMES TO GET THE FEEL OF THE NOOSE — THEN LET HER LOOSE.
IT'S BEST TO ROPE 'EM BY ONE OF THE HIND FEET.
King
Reg. U. S. Pat. Off. | Copyright 1932, by The Chicago Tribune.

First Russian Movie Deals with Snipers

Peace Propaganda Closes with Preparedness.

"SNIPER."

Produced by Amkino.
Directed by S. Timoshenko.
Presented at the Castle theater.
THE CAST.
Captain.....Boris Shlikhting
Private.....Peter Sobolevski

By Mae Tinée.

Good Morning.

"Sniper," heralded as "Russia's answer to 'All Quiet on the Western Front,'" is Amkino's first offering for the new season.

While the photography is, in some instances, not up to Hollywood standards, in others it is, and the picture as a whole is a workmanlike and intensely interesting one. It deals with a little known or exploited phase of warfare and is distinguished by excellent acting and direction.

Did you ever hear of a "school for snipers"—where sharpshooters are trained in the deadly arts of camouflage and plugging a man through the eye at a distance of 700 meters? Did you ever wonder what the man who so sinisterly picks off his enemies one by one thinks about?

"Sniper," which is quite frankly anti-war propaganda, is broadminded in its last reel. Here it essays to show you that, while Russia would like peace, she will be better prepared for another war than she was for the last.

As in all Russian pictures, the players seem in deadly earnest. About their work and that of the director is a cry for attention, understanding, that seems almost audible. Believe with them or not, you cannot be insensible to their fervency.

This production has many tense moments, many artistic touches. English subtitles make this foreign talkie—at that there's not much talk—understandable and the film is effectively synchronized with music.

"HERITAGE OF THE DESERT."

Produced by Paramount.
Directed by Henry Hathaway.
Presented at the Roosevelt theater.
THE CAST.
Jack Hare.....Randolph Scott
Judy.....Sally Blane
Adam Naab.....J. Farrell MacDonald
Judson Holderness.....David Landau
Snap Naab.....Gordon Westcott
Lefty.....Guinn Williams
Windy.....Vincent Barnett

KIND: Western, adapted from Zane Grey novel.

SCENERY: Grand!

ACTING: Character rôles are more effectively portrayed than the straight leads. Miss Blane is pretty and conscientious. Randolph Scott, the new leading man hired especially for "westerns," looks a bit like Gary Cooper—and he's conscientious, too. But somehow neither of the two are convincing and there were times when Mr. Scott seemed pretty ham to me.

PHOTOGRAPHY: Excellent.

DIRECTION: Fair.

STORY: Villains threaten the holdings and happiness of Adam Naab and his ward, Judy. Surveyor Jack Hare to the rescue. Excitement . . . killings . . . hard riding . . . H. E!

AUDIENCE APPEAL: Apparently children are crying for westerns and strong men and women are breaking down and begging for them, if one is to judge from the number that seem about to be produced. Which is as should be. There's nothing like a good, breezy out of door drama to make you forget a lot of things. "Heritage of the Desert" isn't one of the most thrilling pictures of its kind, but there'll be a market for it all right.

See you tomorrow.

* *

Sunday Evening Club Opens New Season; Bishop Is Speaker

With Bishop Ernest Lynn Waldorf of the Chicago area of the Methodist Episcopal church as the principal speaker, the Chicago Evening club opened its twenty-sixth season in Orchestra hall last night. The hall was filled. Clifford W. Barnes, founder and president of the club, was absent for the first time in its history, due to illness. John W. O'Leary presided.

Bishop Waldorf's topic was "The World and My World."

Brushes Away Gray Hair Keeps Permanent Wave

Now you can really look years younger. Simply brush away those unsightly streaks or patches of gray. It is so easy to do—and at home—with Brownatone. Over 20 years of success recommend this proved method. With an ordinary small brush you just tint your hair back to its natural shade—whether blonde, brown or black. Guaranteed vegetable. Does not coat the surface. Actually penetrates the hair. Defies detection. No tell-tale, flat "dyed" look. Cannot effect waving of hair.

No need to guess. First cut a lock of hair from your head and apply a little of this famous tint. If Brownatone does not give your gray, streaked, dull or faded hair its natural color, youth and sheen, your money back. Only 50c.

WALGREEN DRUG STORES

New Pattern for Smoothly Fitted Under Garments

2971

WOMAN'S AND MISS' UNDIES.

Notice the briefness of these panties and the snug fit through the hips; so, if you're looking for a slender appearance, choose these. The brassiere can be adjusted through the tie string at the center front. It closes in the back.

The pattern, 2971, comes in sizes 14, 16, 18 and 20 years, and 36 and 38 inches bust measure. Size 16 requires 2 yards of 39 inch material with 2½ yards of binding.

Order Blank for Clotilde Pattern

CLOTILDE PATTERNS.
CHICAGO TRIBUNE, P. O. BOX 537, Grand Central Station, New York City.

Inclosed find $..... Please send me the Clotilde patterns listed below:

Pattern No..... Size..... Price.....

2971.....

Name .....

Number and Street .....

City .....

State .....

How to Order Clotilde Patterns.

Write your name and address plainly on dotted lines, giving number and size of each patterns as you want. Inclose 10 cents in stamps or coin (coin preferred; wrap it carefully) for each number, and address your order to Clotilde Patterns, CHICAGO TRIBUNE, P. O. Box 537, Grand Central station New York City.

The Fall and Winter Fashion Magazine, a new Clotilde pattern book, is now available. The magazine is 15 cents a copy, but if the order for it accompanies an order for a Clotilde pattern the price is only 10 cents. Address THE CHICAGO TRIBUNE, P. O. Box 537, Grand Central Station, New York City.

Kathryn Evans to Make Bow at Dance Party

Newest Name Added to Season's List.

[Continued from page 19, column 8.]

middle of September to enter St. Paul's school.

Mrs. Charles Henry Chappell has given up her apartment at 999 Lake Shore drive and moved to the Drake hotel.

Mr. and Mrs. John High Noyes have returned from their summer place at Holland, Mich., and have moved into their new apartment at 1242 Lake Shore drive.

Miss Margaret Quan, who went to New York last week to attend the wedding on Saturday of Miss Judith Boddie and Addison Walker, is to remain in the east for about a fortnight. Miss Henrietta Countiss, who accompanied Miss Quan, is to make a longer stay in the east.

Society for Shut-ins Invites Friends to Tea.

The board of Vocational Society for Shut-ins has invited honorary board members, friends and members of the society and members and their husbands to a pre-view of the society's new shop at 700 North Michigan avenue on Wednesday afternoon at 5:30 o'clock. Tea will be served. The new shop, which we're told is very attractive, was decorated without cost to the society, the necessary funds having been contributed by members of the board, of which Mrs. Dewes Burgweger is president.

The committee in charge of the Red, White and Blue ball to be held on armistice night at the Hotel Sherman will meet at 11 o'clock this morning at the Ambassador hotel.

The Cercle Français will hold its first meeting of the season tomorrow afternoon in its headquarters in the Fine Arts building. M. René Weiller, French consul, will speak on "Les Frères de Napoleon en Amérique," and all of the other foreign consuls, who are to lunch together tomorrow, will be guests. There will be tea following the meeting, with Mme. Weiller and Mrs. Jefferson Jackson pouring. Mrs. Daniel Taylor will preside for the first time in her new office as president.

Earl Beatty Decides to Sell Ten Horses.

Our London reporter sends word that Earl Beatty, "one of the hardest riders to hounds of this generation," has decided to sell ten of his horses at the Leicester sales. Within the last year he has suffered two accidents. These and the fact that since the death of his wife, the former Ethel Field of Chicago, there is no chatelaine at his hunting box, have been responsible for his decision.

* *

Crown Treasures of Russia Will Be Put on Exhibition

Numerous items from the vast collection of jewels, art objects, silverware, porcelain, and icons which was in the possession of the Russian imperial family before the Russian revolution, will be displayed in the Marshall Field & Co. galleries, for two weeks, beginning tomorrow.

The exhibit is the second and largest display of Russian treasures to be held in those galleries in the last year.

HOTELS OF DISTINCTION
FRED STERRY, President
JOHN D. OWEN, Manager
HENRY A. ROST, President
The PLAZA new york
The SAVOY-PLAZA new york
59th ST. and FIFTH AVE.
...Facing the attractive vista of Central Park...in the center of the fashionable shopping district...convenient to business...theatres a few blocks away...surface and subway transportation at the door...Single rooms are from only $5.00 a day with bath; double rooms with bath from $8.00.

Collarettes and Muffs Smartest Fur Accessories

BY BETTINA BEDWELL.

PARIS.—[Special.]—Muffs are back in Paris fashions in a big way. These fur accessories, with collarettes make the majority of fur sets seen in the salons of the big dressmakers of the French capital. Many of these sets combine fur and fabric, and just as many are made entirely of fur.

The size and kind of muff that is to be carried depends on the house that makes it. Mainbocher shows a red fox muff that is at least a yard across. Worth shows muffs shaped like huge doughnuts. Molyneux has muffs that look like fur covered pillows. Redfern has little muffs made by joining two ruffles of fur. Schiaparelli shows large flat muffs of fox. Lanvin has an original muff of cloth and fur made like a small cylinder that is large at one end, and with a band of silver fox at the big end. Maggy Rouff has loads of little cloth and fur muffs like melons and in butterfly shapes.

The collarette that goes with muffs is also greatly varied, but two of the smartest types of collarettes are shown herewith. At the top is Worth's Alaskan seal collarette that is draped up on the left shoulder and fastened with a big gold buckle, with which goes a doughnut muff of the same seal.

Below is shown a cloth and fox collarette, made of brown velvet with two rows of red fox, the collarette being closed by the fox heads.

Doris Sees Need for New Law to Protect Husbands Like This

By DORIS BLAKE.

"I have been married ten years, any. I haven't had a home dinner in ten years. What shall I do?

"DOWNHEARTED."

Above you have a perfect picture of a disappointed male. Henpecked in the ultra-modern manner, as only the wage earning wife can peck the soul out of a mate earning less than she!

Here, again, you have the picture of what's wrong with some wage earning wives! Not all wage earning wives, by the great majority! But there is a body of them that ought to be pried loose from their jobs and put to tending their homes in efficient fashion, under guard, if necessary.

A poor devil like "Downhearted" hasn't a chance taking his troubles to court! Doesn't his wife earn? Doesn't she earn enough to support herself? Isn't she entitled to spend her earnings as she pleases? That's about what is argued in favor of the wage earning woman when trouble arises in the home. If the husband divorced the woman he'd probably wind up in the alimony brig, financially unable to meet the demands imposed upon him by the court.

It looks as if it's up to the husbands themselves to lay down the law around home. Either this, or pack up and leave for parts unknown.

Yes, we surely do need a law to protect mates who aren't able to protect themselves against the bedevilments of one of these highbanded females.

THE STAGE

Patricia Collinge, who has the leading woman's rôle in "Another Language," at the Harris theater, expects to leave the cast of that play a week hence. She will return to New York to prepare for rôles in other productions—"Just Out," a French comedy to be staged by Rosalie Stewart, and a drama that is in the program of the American Theater society. Miss Collinge's rôle in "Another Language" will be taken by Laura Straub, who has alternated with Dorothy Stickney as the heroine in the New York company.

Walter Hampden began his new tour in "Cyrano de Bergerac" in White Plains, N. Y., last Saturday night.

Other theatrical productions now on tour and definite prospects for the Chicago playgoing season are "The Cat and the Fiddle," a high-grade operetta with music by Jerome Kern; "Springtime for Henry," a comedy by Benn W. Levy, and Jane Cowl in "The Man With a Load of Mischief," a drama by Ashley Dukes. "Springtime for Henry" is a possibility for the schedule of the American Theater society, which opens tonight at the Erlanger with Ernest Truex in "Whistling in the Dark."

Thomas Wood Stevens, former director of the Goodman Memorial theater, and more recently in charge of the St. Louis Little theater, has been engaged as stage director of "The Anatomist," a drama that attracted attention in England last year. It was written by James Bridie, a new playwright of Scottish background, and deals with a criminological episode that caused a sensation in Edinburgh in the early years of the last century.

An eminent physician, needing human material for his dissecting knife, employed a pair of grave robbers, who finally took to murder as a means of earning the doctor's fees. The affair inspired Robert Louis Stevenson's story, "The Body-Snatchers." The cast of this production will include Frank Conroy, as the physician; Molly Pearson, Leslie Barrie, Paula Bauersmith, and George Tawde. C. C.

CHECK YOUR WEIGHT
Overweight Is Dangerous!

Do not experiment. Reduce Nature's way. Increased vitality, quieted nerves, restful sleep, and healthful loss of excess weight are some of the beneficial results of the scientifically supervised Swedish gymnastic exercises.

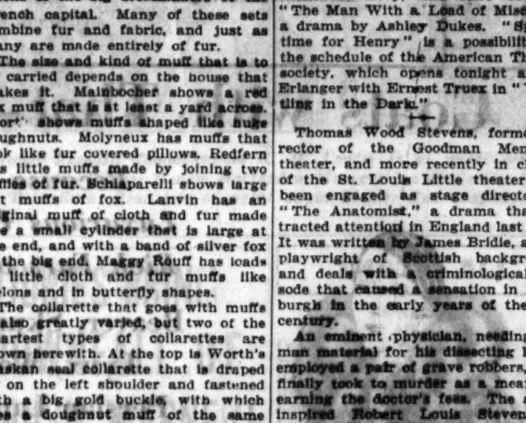

WAIST LINES
too big for comfort or beauty are not healthy. The modern woman will find comfort and health by using the abdominal massage illustrated at the left.

Hips That Bulge Are Unsightly
Modern dresses demand slender, graceful lines. Hips that have become too large can be safely reduced to normal size by our specially designed apparatus.

Above are several of the 35 especially designed machines of this nationally famous institution which have brought relief to thousands of others. They are here for your use. Each movement measured, individual treatment. Under ethical Medical Supervision. Private dressing rooms, electric cabinet baths, and free use of our luxurious shower room make this a dignified, pleasant, and healthful way to lose excess weight.

Swedish Zander Institute
Scientific gymnastics and corrective exercises
Bowman Bldg. 75 W. Van Buren St.
Free Parking Phone Harrison 5581-5582

Child of Three Too Young to Be Called Liar

Fear Prompts Him to Avoid Trouble.

BY GLADYS HUNTINGTON BEVANS.

"Dear Mrs. Bevans: . . . And also will you please send me something to help on the subject of dishonesty in small children. My little boy is 3½ and has recently shown signs of this. Naturally, it worries me considerably and I should like some suggestions on treatment to give. I have been careful not to make anything much of the matter, for he knows nothing of the word 'lie.'

"I believe, upon analysis, that possibly this has been brought about by his desire to avoid punishment when he has done wrong. Could this be possible? Lately I have noticed his unwillingness to tell of something he has done and I have changed my tactics and never scold, as I am ashamed to say I have done before. I feel I am gaining ground. . . ."

This mother has found a usual clue to children's untruthfulness. Fear, according to a recent study, is at the root of 50 per cent of the untruths children tell. It is not always fear of punishment. It may be some other fear, such as fear of disapproval, fear of failure, or fear of ridicule from grownups or other children.

We should not make telling the truth too difficult—so hard that a child is tempted to lie to avoid our displeasure or punishment. This is particularly true when a child is as little as 3½, but it also applies to older children, even to those in the teens. This mother's avoidance of labeling an untruth "a lie" is fine. It is so much better to help a child to work out of such a tendency without an insistence upon moral issues. Morality and the age of 3 have no connection, anyhow. And labels on faults are poor devices for success with children.

And here is an interesting item. I knew one absolutely honest little girl who had never heard the word "lie," and didn't know what it meant until she was almost 9 years old.

(Copyright: 1932: By The Chicago Tribune.)

* *

Women's Ad Club Dinner.

The Woman's Advertising club will hold a dinner meeting tomorrow evening at the Chicago Woman's club. Mrs. E. Hathaway Turnbull will speak on "Selling a Man Something He Doesn't Want to Buy."

FREDERIC'S NEW FALL JEWELRY STYLES
ARE SHOWING THE SMARTEST
- "Machine age" metal gold, silver.
- Renaissance period.
- Modern sports types.
- New colors—patou pink, sparkling burgundy, creme de menthe.
- Bags—just a bit smarter—suede, velvet, calf, black, brown, green, wine.

ELEVEN EAST WASHINGTON

AMUSEMENTS. AMUSEMENTS.

CHICAGO STADIUM 1800 West Madison — NOW
Nites at 8:30 p.m. Matinees Saturday Sunday at 2:15 p.m.
COL. W. T. JOHNSON PRESENTS SECOND ANNUAL WORLD CHAMPIONSHIP
RODEO
— CHICAGO'S GREATEST AND BEST RODEO —
1,000 CHAMPION COWBOYS, COWGIRLS, HORSES, STEERS and CALVES.
EVERY SECOND FILLED WITH INTENSE EXCITEMENT
3,500 SEATS 50c
POPULAR PRICES
OTHER SEATS At $1.50 And $2.00 ALL SEATS PLUS TAX
5,000 SEATS $1.00
TICKETS NOW AT STADIUM BOX OFFICE—LOOP OFFICE, 65 W. MADISON—ALL COUTHOUI AGENCIES—And Oak Leaves Service Bureau 1140 Lake Street, Oak Park

GRAND Next Mat. Wed.
"Cleverest and most triumphant play of the year."—Collins, Tribune.
THE PULITZER PRIZE WINNER - - 1931-1932
OF THEE I SING
MUSICAL COMEDY SENSATION
—with—
OSCAR HARRIETT DONALD
SHAW LAKE MEEK
CECIL LEAN
"A Ringing, Singing, Stinging Hit."—Stevens, Herald-Examiner.

POPULAR MATINEES WED.-SAT. 50c-$1.50
'Another Language'
with Tom Powers, Patricia Collinge, Philip Faversham
HARRIS EVES. 50c, $1, $1.50, $2, $2.50

H. C. HOWARD presents
H. M. S. PINAFORE
WITH A BRILLIANT CHICAGO CAST
OPENING TUESDAY NIGHT
WOMAN'S CLUB THEATER
62 East 11th Street
Reserved seats at Box Office and all Lyon & Healy's. Tickets 50c, 75c and $1.00.

The Chicago Opera
will open its season at the
STUDEBAKER THEATER
Saturday Matinee, Oct. 8—at 2:30 with GALA performance of
AIDA
in memory of
CLEOFONTE CAMPANINI
Tuesday, Oct. 11, La Gioconda; Wednesday, La Traviata; Thursday, La Forza del Destino; Friday, Rigoletto. Curtain 8:15 sharp. Seats $1 to $2.50 at box office

ERLANGER Tonight
NIGHTLY INCLUDING SUNDAYS
ERNEST TRUEX
—in—
WHISTLING IN THE DARK
First Play of the American Theater Society's Autumn Series
Evenings—75c to $2.50.
Wed. & Sat. Mats., 75c to $2. Plus Tax

ADELPHI 3d Big Week
FRITZI BLOCH'S AVIATION MELO
"THE WORLD BETWEEN"
DeWolf Hopper, Sally Rand, Frank Shannon
WE PAY TAX Nights, 50c to $2.50 Mats. Wed. & Sat., 50c $1
PARK FREE at Any R. G. LYDY Station

Beginning Today! The New Series of

"More for Your Money"

More Fashion More Quality More Value Events

Silk Night-Dresses

In French Finish Silk Crepe With Choice Imported Lace

$3.65

Square necks, dropped shoulders, high waisted bodices accented with sashes—the loveliest of new fashions.

The Styles

(a) Bias gown with scallops effected in lace.
(b) Square neck and the new sunburst tucks.
(c) Cyriene of Paris designed the tucking and neckline.
(d) The puff sleeve effect from the dropped shoulder.

Lingerie, Third Floor.

We came to realize from the many comments and inquiries made by our patrons how much they appreciated the "*More For Your Money*" events held here last spring. Accordingly, we planned a similar series of events, and here are the groups selected to start off! However, practically every section in the store is ready today.

In reviewing the merchandise assembled for this awaited event, we feel that in every instance it is worthy of the confidence our customers have in us, for it measures up exactly to our well-known standards of fashion, of quality, of value.

Imported Soleil Hats

Cloches, Turbans, Berets, Sailors, Brims

You Can Wear Them Everywhere, That's the Reason We Feature Them in This Event!

$5.75

This magnificent group was planned with great forethought. It took a hard-headed economist and a far-seeing fashionist to get together so much sound fashion and value on such a large scale. The three sketched are typical of the high fashions.

Millinery Section, Fifth Floor.

$2.95 **$3.50**

Two Glove "Specials"

The Hand-Sewn Capeskin, $2.95 Pair

The Hand-Sewn Suede, $3.50 Pair

This is what we call giving your budget a great big hand. Both styles were fashioned very carefully by a fine glove-maker. The capeskin gloves in 4 and 6-button length in brown, gray, black, white, green. The 6 button suede in brown and black.

Gloves, First Floor.

Two Silk Sensations!

Crinkle Crepes
Satin Crepes

The rough weaves Schiaparelli sponsored. Dull crepes in daytime colors and the ultra smart black; satin crepes in the evening shades—35 colors—all-silk, an exceptionally fine quality.

$1.65 yd.

Silks, Second Floor.

Lizard Shoes

Genuine Calcutta Matched Skins

Fine Enough to Make a Record in This "More for Your Money" Event

$7.95

Quality that ordinarily commands a much higher price. Its rough grain is exactly right with the season's woolens and rough silks. It does not scuff or peel. The shoes boast of the new higher cut and slightly lower heel. Black or brown. Here's fashion at a price! $7.95 pair.

Shoe Section, Third Floor.

Coats with That "Expensive Look"

Because of Their Luxurious Use of These Rich Furs as Trimming

Beaver, Skunk, Squirrel, Lynx, Wolf, Fitch, Persian Lamb, Caracul

$59.50

As to fashions—furs follow the dotted line of fashion for broad shoulders, out at the elbows, versatile collars. The coats have the smart color contrast between woolen and fur. The woolens are those soft dull crepes.

Moderate Price Coats, Fourth Floor.

Suede Bags

And Soft Fine Calfskin Bags

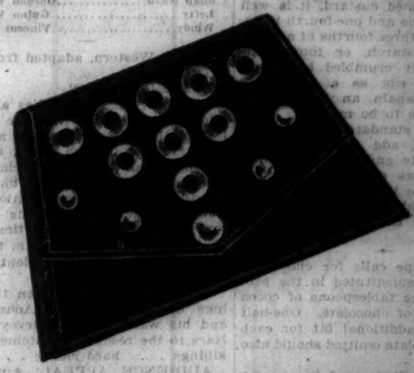

Small Bags, and Larger Bags, Tailored Bags, Afternoon Bags!

$2.85

Looking for style? For value? Take a look at these bags. They boast of all the newest details—pleats, shirrings, frames with trimmings of maresite and metal. Practical, too, with Talon fasteners, lift locks, extra pockets.

Handbags, First Floor.

CARSON PIRIE SCOTT & CO

SECTION TWO
SPORTS MARKETS
WANT ADS

Chicago Daily Tribune
THE WORLD'S GREATEST NEWSPAPER
MONDAY, OCTOBER 3, 1932.

"Through a Tribune Want Ad I sold all the furnishings of my 5-room apartment."—Irving Levine, 4034 No. Ashland Avenue.

"Results" is consistently gets results for smart advertisers the Tribune is Chicago's preferred want ad medium. Phone Superior 6100—Want Ad-Visor.

YANKS WIN WORLD TITLE; FOUR STRAIGHT

SERIES IS JOKE TO YANKS, LIKE THEIR LEAGUE

It's All Burlesque and Batting.

BY WESTBROOK PEGLER.

It will be hard to restore the solemn character of the world series, which the serious minded element of the baseball business has always loved to refer to as the autumn blue ribbon classic of the national game, after the happenings which closed out the show at the Cubs' ball yard yesterday afternoon.

Playing burlesque baseball, the Yankees won the fourth and final game, 13 to 6, and it might have occurred to some of the baseball executives, with money invested in the business, that the best thing that could happen in their industry would be a general dispersal of the Yankees and the permanent retirement of Babe Ruth and Lou Gehrig.

They're Just Too Good.

The Yankees were a menace to business in their own league before the season was half done. They were by no means a great ball club, measured by the scientific standards which fascinate the studious baseball nut, but no other team in their own league was good enough to give them a wrestle.

They then came into the world series against the best team in the National league, whose spirit and intelligence were exceptional and whose pitching staff was advertised as something very special indeed. And, in four games, fraught with fumbles, wild throws, hilarious comedy on the bases, and many other mistakes too subtle for classification in the statistics, the Yankees won with yawning nonchalance and mocking contempt for the Cubs, extending their run of consecutive world series victories over the clubs of the National league to an even dozen since 1927.

This record and the Yankees' mischievous amusement throughout the recent distress of the Cubs seem likely to discredit the league which is known in the business by the trade name of the senior loop. The Yankees had already made merry at the expense of their own league, also known as the junior organization, and when they gamboled toward the tunnel at Wrigley field yesterday afternoon they had created a grave problem for the serious customers to exercise their intellectual muscles upon during the winter.

Here's Problem; Now Solve It!

The problem is this: If the Yankees are a low comedy ball club, with a shortstop who kicks in four runs in four games which are supposed to represent baseball in the highest, and if one of their outfielders is a fat, elderly party who must wear corsets to avoid immodest jiggling, and cannot waddle for fly balls nor stoop for grounders, and if no other ball club in either major league is fit even to challenge the Yankees—well, what?

This is not a frivolous matter and it is the more grewsome because the Yankees, particularly the fat and jiggling Ruth, conducted themselves with unseemly levity throughout the blue ribbon classic, to give its old name for perhaps the last time. Mr. Ruth would not take his responsibilities solemnly and not only he but the entire club of Yankees seemed to regard the challenge of the Cubs as a piece of amusing impudence to be put down with great emphasis but without straining.

What's an Error or Two?

The Babe is no longer agile and he seems unwilling even to trouble himself to work very hard at his fielding. Let the other club make a few runs if they must and he will make them back and raise them a few when his turn comes. And if he doesn't happen to, then the others will. There are often days when the Babe, personally, is not hitting well for some temperamental reason, but there is rarely if ever a day when all of them are unable to hit.

Other ball clubs are not like that. They have a few hitters who are specialists. Subdue them and the whole team is checked. But with the Yankees, if Ruth is remiss, Gehrig takes up the work and if Gehrig doesn't, then that may be Tony Lazzeri's day to hit a home run into the farthest bleachers as he did yesterday afternoon in the ignominious rout of the best pitching staff in the National league.

Babe Entertained Before Game.

The sky was gray and an autumn haze, which might have seemed funereal to some people, hung over the Cubs' ball yard as the Yankees and the home town club began the game.

Babe Ruth, by his two home runs of the third game and his jaunty impudence toward both the crowd and the Cubs, had won the attendance to him and had the naive effrontery to take a stand before the left field bleachers, whose occupants pelted him with lemons on Saturday afternoon, leading them in rousing cheers for Babe Ruth. It was the first incident of the kind seen in the sport business since Joie Ray, the runner of the American Olympic team, hopped up on a chair in a café in Amsterdam and called for three cheers for Joie Ray.

Hits Practice Homers.

Ruth hit a couple of long flies into the right field bleacher crowd during his licks at hitting practice, which may have been portentous of one or more shots into that zone under off-

[Continued on page 25, column 3.]

THE GUMPS—THE GIFT BAG CAMPAIGN

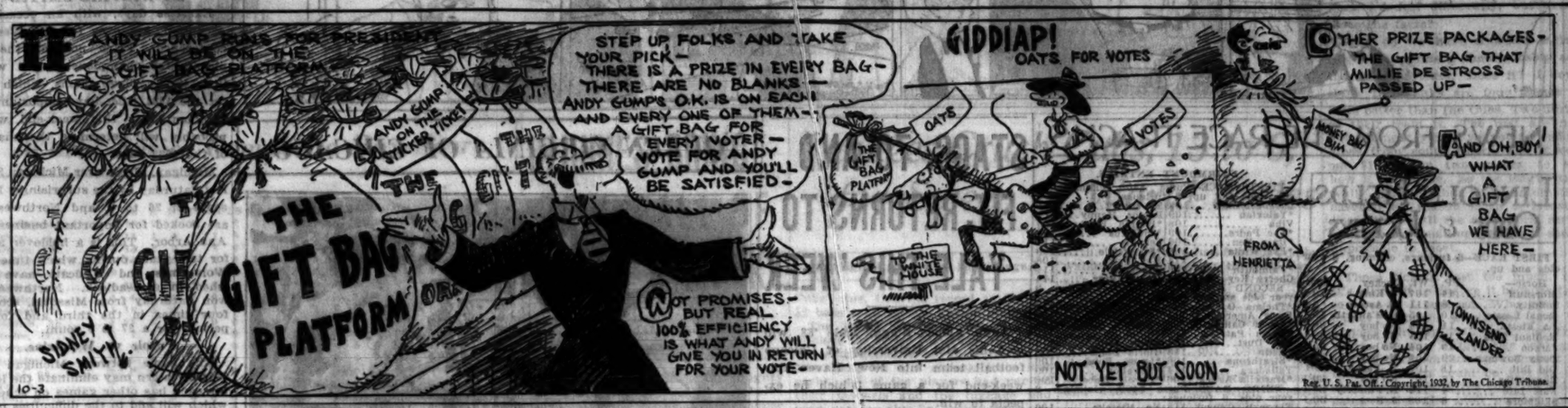
IF ANDY GUMP RUNS FOR PRESIDENT IT WILL BE ON THE GIFT BAG PLATFORM—
ANDY GUMP ON THE STICKER TICKET
THE GIFT BAG PLATFORM
STEP UP FOLKS AND TAKE YOUR PICK— THERE IS A PRIZE IN EVERY BAG— THERE ARE NO BLANKS— ANDY GUMP'S O.K. IS ON EACH AND EVERY ONE OF THEM— A GIFT BAG FOR EVERY VOTER— VOTE FOR ANDY GUMP AND YOU'LL BE SATISFIED—
NOT PROMISES— BUT REAL 100% EFFICIENCY IS WHAT ANDY WILL GIVE YOU IN RETURN FOR YOUR VOTE—
SIDNEY SMITH
10-3
GIDDIAP! OATS FOR VOTES
OATS
VOTES
THE GIFT BAG PLATFORM
TO THE WHITE HOUSE
OTHER PRIZE PACKAGES— THE GIFT BAG THAT MILLIE DE STROSS PASSED UP—
MONEY BAG
AND OH, BOY! WHAT A GIFT BAG WE HAVE HERE—
FROM HENRIETTA
TOWNSEND ZANDER
NOT YET BUT SOON—
Reg. U. S. Pat. Off.: Copyright, 1932, by The Chicago Tribune.

Get Refunds Tomorrow on Fifth Game

BY ARCH WARD.

Baseball fans holding tickets for the fifth game of the world series scheduled for today but made unnecessary by the Cubs' fourth straight defeat, may obtain a refund of the purchase price tomorrow, according to plans announced last night.

Tickets may be exchanged for cash at the Boulevard Bridge bank in the Wrigley building. Out of town fans are requested to send their tickets to the Chicago National League Ball club, Wrigley building, Chicago, and remittance will be made by return mail.

If there is any change in the above arrangement it will be announced today by Cub officials.

Only a few of the 50,000 spectators were late for the game. The crowd started earlier than it had on Saturday and there was not much delay at the gates.

The greatest jam yesterday came twenty minutes before the start of the game. Ten minutes later, however, the congestion had vanished and at the time play started it was possible to gain admittance without as much as two minutes of waiting in line. Lanes were roped off along the main entrance.

The weather was sufficiently good to bring out purchasers of the several hundred $5.50 upper deck reserved seats which were not disposed of for the first game. There was an increase over Saturday in the sale of the $3.30 standing room in the grandstand.

Warneke gave Cub partisans their first chance to cheer when he retired the Yanks in order after relieving Bush in the first inning.

Frank Demaree, center fielder whose home run with two on put the Cubs out in front, will receive one-quarter of a share of the world series player split. It was the first home run he has hit since joining the Cubs.

Gehrig, the Yank walloper, almost equaled a world series record in the first inning. With the bases filled, he sent Demaree back against the left field bleachers screen to reach up for a drive that lacked only a couple of feet of clearing the barrier. The only series contestant who ever hit a homer with a full house prevailing was Elmer Smith of Cleveland in the 1920 series against Brooklyn.

There was a cry of hope from the Cub partisans when a long fly off Cuyler's bat started sailing toward right in the first inning. The cry increased as Chapman fore back to the fence, but died down with the same speed that the ball descended into the right fielder's hands.

Lazzeri's home run into the right field stands came close to being a putout for Cuyler. Kiki leaped into the air and succeeded in touching the ball, but it bounced off his finger tips into the bleachers.

When Wilcy Moore singled off Warneke to start the fourth inning all the experts in the press box began digging into the statistics. They discovered that the veteran, recognized as the world's worst batter, had made only one hit throughout the 1932 season.

The biggest roar of the day went up from the crowd when Jakie May floated a slow curve past Babe for a third strike in the fourth inning.

The spectators in the boxes had a busy time after the second inning. They had to fan millions of gnats, which swarmed over the premises in their annual appearance.

There was a quantity of bad fielding during the series, but the Cubs' fifth was one of the finest defensive innings ever played. Crosetti started it by tearing almost to the bull pen and careening off the wall as he clutched English's foul. A moment later Cuyler bounced one over Moore's head. Crosetti dashed in, picked up the ball while on the dead run, and threw to first ahead of the runner. Then Lazzeri made a dive to his right to get his hands around Stephenson's liner.

Umpire Bill Klem believes in standing on his rights. When Gehrig came up to bat with two on in the sixth, he asked Klem to move from his position in front of the second baseman. Gehrig claimed Klem was in a spot where he interfered with the batter's vision. The Yanks pleaded for Klem to move, but he refused. Then Gehrig moved him with a sizzling single that put the Yanks ahead.

STAPLETON AND BEARS PLAY TO SCORELESS TIE

Cardinals Tie Spartans, 7 to 7.

Pro Standings

	Won.	Lost.	Tied.	Pct.
Brooklyn	2	0	0	1.000
Green Bay	2	0	1	1.000
Portsmouth	1	0	1	1.000
Boston	0	1	0	.000
Chicago Cardinals	0	1	1	.000
Staten Island	0	1	1	.000
New York	0	2	0	.000
Chicago Bears	0	0	2	.000

YESTERDAY'S RESULTS.
Staten Island, 0; Chicago Bears, 0.
Portsmouth, 7; Chicago Cardinals, 7.
Green Bay, 13; New York, 6.
Brooklyn, 14; Boston, 6.

New York, Oct. 2.—[Special.]—The Chicago Bears played their second scoreless tie in as many National Professional Football league starts today when they were unable to score on Stapleton in their first eastern appearance of the season. Last week the Bears played a 0 to 0 deadlock with the Packers, league champions, at Green Bay.

Neither team made any headway in the first quarter today. The Bears seemed to be holding themselves in, and Grange in particular appeared to be under wraps.

In the third period, with Campiglio leading the charge, Stapleton marched 50 yards, only to miss a first down by inches on the Bears' 13-yard line. Late in the period Stapleton attempted a famous old Yale play, the pass to the phantom back. It lost 37 yards, Johnsos, Chicago end, recovering the ball five yards from the Stapleton goal.

Stapleton rose up here and held Corbett, Joesting and Grange to a net gain of one yard in three plays. On fourth down Grange forward passed to Johnsos in the end zone and the latter fumbled the toss.

In the fourth period a 30 yard gain on a smash through the line by Bronko Nagurski, followed by a ten yard off tackle dash by Grange, carried the Bears to Stapleton's 27 yard line. Molesworth's forward pass then was knocked down in the end zone.

STAPLETON [0].		BEARS [0].
Norris	L. E.	Tackwell
Kamt	L. T.	Engebretsen
Bunyan	L. G.	Carlson
Intrieri	C.	Pearson
Grant	R. G.	Buckler
Kanya	R. T.	Murry
Marshall	R. E.	Franklin
Campiglio	Q. B.	Molesworth
Frahm	L. H.	Grange
Wilson	R. H.	Nesbitt
Wycoff	F. B.	Nagurski

Substitutions: Stapleton—Fry for Norris, Strong for Wilson, Maynard for Marshall, Hinton for Campiglio.
Chicago—Culver for Engebretsen, Ely for Murry, Johnson for Trackwell, Hewitt for Franklin, Brumbaugh for Molesworth, Corbett for Grange, Bergeson for Carlson, Sisk for Nesbitt, Joesting for Nagurski, Tratton for Pearson.

CARDINALS TIE, 7-7

Portsmouth, O., Oct. 2.—[Special.]—The Chicago Cardinals seized their only scoring opportunity today to tie the Portsmouth Spartans, 7 to 7, in a National football league game.

The Spartans outrushed the Cardinals from the start and for the most part fought their battle in Chicago territory. Big Tim Moynihan scored the Cardinals' touchdown in the third period when the Chicago line smothered Mule Wilson's punt on the goal line and Moynihan recovered in the end zone. Lillard drop kicked the extra point.

After throwing away four opportunities, Portsmouth got the ball in midfield late in the second period and began an uninterrupted march to the goal. Cavosie completed passes of 15 yards each to Clark and Mitchell, which, mixed with short stabs, brought Portsmouth to Chicago's one-yard line. On his second attempt, Cavosie smashed through tackle for the score. Glenn Presnell kicked the extra point from placement.

PORTSMOUTH [7].		CARDINALS [7].
McKalip	L. E.	Creighton
Armstrong	L. T.	Douds
Roberts	L. G.	Kiesling
Randolph	C.	McNally
Emerson	R. G.	Graham
Christensen	R. T.	Gordon
Ebding	R. E.	Rogge
Presnell	Q. B.	Simas
Lumpkin	R. H.	Lillard
Alford	L. H.	Moore
Cavosie	F. B.	Holm

Touchdowns—Cavosie, Moynihan.
Points after touchdown—Presnell [placement]. Lillard [drop kick].
Substitutions—Portsmouth, Wilson, Wager, Griffin, Mitchell, Bodenger, Bashler, Gutowski, Davis.
Cardinals—Holmes, Williams, Tinsley, Steinbach, Martin, Hill, Martin, Moynihan, Craigwood, Risk, Kassell, Bradswood.

CONGRATULATIONS, YANKS, BUT WHY SO ROUGH?

The world champion Yankees surround Baseball Commissioner K. M. Landis as he offers congratulations after their fourth straight victory over the Cubs. Front row, left to right: Pitcher Danny Macfayden, Manager Joe McCarthy, Coach Jimmy Burke, Coach Art Fletcher, Commissioner Landis, and Left Fielder Babe Ruth. Rear, left to right: Right Fielder Ben Chapman, Coach Cy Perkins, Third Baseman Joe Sewell, and Center Fielder Earl Combs. [TRIBUNE Photo.]

Let's Sign Up Ruth, Gehrig or Bar 'Em

BY JOHN FAN.
[As told to Harvey Woodruff.]

This world series stuff is all blah. I'm a good loyal Cub fan who helped root our team into a championship, and I'm sore. I'm not sore at our Cub players, who I still think are a mighty good, although not great, baseball team, but at the conditions which make them look like dubs instead of Cubs when they fail to win a single game against the New York Yankees.

Only once, possibly twice, has the champion of one league looked more futile against the champion of the other league than in the present series. Are we going to let baseball become a game not of collective skill but a hippodrome in which two freak players can determine the result of a world series in advance?

There was no comparison in quality of pennant competition in the National league and the American league. Interest in the pennant race was all with the Nationals. We saw our Cubs, possessing no great "punch," according to the best judges, showing a fighting spirit and great rallies in their home stand which clinched the pennant, a stand almost unparalleled in its sensationalism in modern baseball. Our pitchers proved themselves. They were good. That was our great hope against the Yankees—that and the hope the Cubs would continue to play the same kind of inspired baseball.

Then look at the Yankees. According to the unofficial averages they did not even lead their own league in batting. They were only fair in fielding averages. Yet they won their own pennant easily enough in a race lacking competitive interest. They absolutely swamped the Cubs by the batting of Ruth and Gehrig, and no pitcher on our staff escaped their onslaught. If it wasn't Babe or Lou it was some one else. But I'm making my complaint against that pair.

Cub pitchers hurled to them the kind of balls they thought most effective, the kind of balls they said they would again pitch under similar

[Continued on page 25, column 7.]

INJURIES BRING DOWNFALL OF BUSH, WARNEKE

BY IRVING VAUGHAN.

Bad luck, along with the maulling Yankees, dogged the Cubs yesterday when they made their final bid to carry the world series beyond the four games needed to decide it.

Guy Bush, the starting pitcher who fell apart in less than an inning, failed because of an injury he had concealed for two weeks. And Lonnie Warneke, who was tossed in as Bush's successor and took up the job in a way that indicated he was himself, wasn't removed because the Yanks started to hit him. He had to get out when something suddenly snapped in his pitching arm.

Finger Tip Torn Away.

Two weeks ago in the pennant clinching double header with Pittsburgh, in which Bush pitched the decision that definitely settled everything, he poked his bare hand into the path of a batted ball. The tip of the second right finger was ripped away from the nail. But the Mississippian didn't beg off when told he would draw the opening assignment in the series. He went in there and pitched, but the Yanks wore him down, partly because the raw finger tip stole some of his stuff. They wore him down again yesterday, almost before he started.

"Why tell about these things?" he said when one of his teammates made a clubhouse inquiry about the ailing finger after the game. The gasoline station magnate didn't want to give the world an impression he was trying to alibi.

"I can take it and any guy that can't shouldn't be in the business," he concluded.

Lon Injured in Third.

The injury to the Warneke's arm that had withstood the rigors of 22 victories came some time in the third inning when the Yanks exploded four hits. Tony Lazzeri's first homer among them. Warneke continued in the fourth, but the arm by this time was causing him agony. His fast ball, his chief stock in trade, vanished. Manager Grimm then waved him aside and called in Jakie May, who has been hanging around the big leagues for years waiting for a world series chance. The veteran southpaw took the count later, but he did one

[Continued on page 25, column 4.]

THAT'S ALL FOR 1932 SEASON

NEW YORK.	AB	R	H	P	A	E
Combs, cf	4	4	3	2	0	0
Sewell, 3b	6	1	3	0	2	1
Ruth, lf	5	0	1	2	0	0
Byrd, lf	0	0	0	0	0	0
Gehrig, 1b	4	2	2	12	0	1
Lazzeri, 2b	5	2	3	1	4	0
Dickey, c	6	2	3	4	0	0
Chapman, rf	5	0	2	4	0	0
Crosetti, ss	6	1	1	2	5	2
Allen, p	0	0	0	0	0	0
W. Moore, p	3	0	1	0	1	0
†Ruffing	0	0	0	0	0	0
‡Hoag	0	1	0	0	0	0
Pennock, p	1	0	0	0	0	0
	43	13	19	27	12	4

CHICAGO.	AB	R	H	P	A	E
Herman, 2b	5	1	1	2	2	0
English, 3b	5	1	1	1	0	0
Cuyler, rf	5	0	0	1	0	0
Stephenson, lf	5	1	2	1	0	0
Demaree, cf	3	1	1	3	0	1
Grimm, 1b	4	2	2	4	2	0
Hartnett, c	4	0	1	8	0	0
††Hack	0	0	0	0	0	0
Jurges, ss	4	0	1	5	2	0
Bush, p	0	0	0	0	0	0
Warneke, p	1	0	0	1	0	0
May, p	2	0	0	1	0	0
Tinning, p	0	0	0	0	1	0
Hemsley, c	1	0	0	0	0	0
Grimes, p	0	0	0	0	0	0
	39	6	9	27	7	1

†Batted for W. Moore in the 7th. ††Ran for Hartnett in the 8th.
‡Ran for Ruffing in the 7th.

New York	102	002	404—13
Chicago	400	001	001— 6

Runs batted in—Gehrig [3], Demaree [3], Jurges, Lazzeri [4], Combs [2], Sewell [2], Ruth, Chapman, English.

Two base hits—Gehrig, Grimm, Sewell, Crosetti, Chapman.

Home runs—Demaree, Lazzeri [2], Combs.

Double play—Herman to Jurges to Grimm.

Left on bases—New York, 13; Chicago, 7.

Bases on balls—Bush, 1 [Lazzeri]; Warneke, 1 [Combs]; May, 3 [Chapman, Combs, Ruffing]; Pennock, 1 [Demaree]; Grimes, 1 [Gehrig].

Struck out—Warneke, 1 [W. Moore]; May, 3 [Ruth (2), W. Moore]; Tinning, 2 [Dickey, Crosetti]; W. Moore, 1 [Jurges]; Pennock, 3 [Herman, Hemsley, Cuyler].

Hits and runs—Bush, 2 hits, 1 run in 1-3 inning; Warneke, 5 hits, 2 runs in 2 2-3 innings [none out in fourth]; Allen, 5 hits, 4 runs in 2-3 inning; Grimes, 4 hits, 4 runs in 1 inning; W. Moore, 2 hits, 1 run in 5 1-3 innings; May, 3 hits, 5 runs in 3 1-3 innings; Pennock, 2 hits, 1 run in 3 innings; Tinning, no hits, no runs in 1 2-3 innings.

Hit by pitcher—Bush [Ruth]; May [Gehrig].

Winning pitcher—Moore. Losing pitcher—May.

Umpires—Magerkurth [N. L.], plate; Dinneen [A. L.], first; Klem [N. L.], second; Van Grafian [A. L.], third.

Time—2:27.

OPERATE ON UBL'S LUNG AFTER GRID INJURY IN DRILL

Minneapolis, Minn., Oct. 2.—(AP)—Myron Ubl, University of Minnesota football player, ill for more than a week, underwent a delicate operation today and was in a serious condition tonight.

The operation, just above the heart, was determined upon when physicians learned that pus has formed around Ubl's lungs. Drainage tubes were inserted in the lungs.

Ubl first went to the hospital because of a fractured chest bone, suffered in practice. He also had influenza, which developed into bronchial pneumonia.

The operation removed all hopes that Ubl might join the Gophers squad this season.

If Golf Rouses Your Ire, Quit, Says Doctor

Kansas City, Mo., Oct. 2.—(AP)—Dr. Morris Fishbein, editor of the Journal of the American Medical Association, believes golf is a better game than football, but that golfers who rage at lost strokes have no business in the sport.

"There is a chance in everything," he said today. "I once knew a pathologist who laid down and cried when he missed a putt. Think of that! He hadn't any business playing."

"But golf," he explained, "is as harmless as any athletics for a man over 40. I never knew but two men who died on a golf course. One was struck by lightning and one died when he made a hole in one."

ROUT CUBS, 13-6, THEN HUSTLE OFF FOR HOME

Bush, Allen Chased in First Inning.

SERIES FACTS

FOURTH GAME.
Paid attendance—49,844.
Receipts—$212,653.
Players' share—$108,017.63.
Each club's share—$18,024.50.
Each league's share—$18,024.50.
Advisory council's share—$31,907.93.

FOUR GAME TOTAL.
Paid attendance—194,998.
Receipts—$713,377.
Players' share—$363,822.27.
Each club's share—$60,637.04.
Each league's share—$60,637.04.
Advisory council's share—$107,666.55.

BY EDWARD BURNS.

(Pictures on back page.)

The New York Yankees are baseball champions of the world, and the Chicago Cubs, so recently outspoken in questioning their supremacy, are reduced to a whisper, or less. The Yankees reserved their most crushing victory for yesterday's finale, played before 50,000 at Wrigley field. After jollying the Cubs for half of the game, the brutal New Yorkers did some serious bearing down to turn in a 13 to 6 decision and sweep the 1932 world series in four games.

Yesterday's triumph was the American leaguers' twelfth straight in world series play, they having swept the series with the Pittsburgh Pirates in 1927 and the St. Louis Cardinals in 1928.

Hammer Four Pitchers.

In giving the Cubs the farewell blistering the Yankees hammered four of the five pitchers Manager Charley Grimm sent forth to stem the tide. The Yankees made 19 hits, including two homers by Tony Lazzeri, who never made a world series homer before, though he had played in three prior to the sad one concluded yesterday.

Lon Warneke was the victim of one of these and Burleigh Grimes was the victim of the other in the ninth. Combs also nicked Grimes for a circuit smash in that rather pathetic ninth inning blast on Grimes, hero of the 1931 world series.

Other world series decided in the minimum of four games have, obviously, been eminently decisive, but it is doubtful if any world title contender ever was so consistently devoid of class as the Cubs proved to be in the struggle with the Yankees.

Never Regained Form.

The team crumbled immediately after clinching the pennant on Sept. 20. The Chicagoans kidded themselves that they were relaxing from an arduous campaign in their own league and would snap out of their doldrums come the world series. But the letdown was irreparable. The Cubs realized their "resting" process had been a mistake as soon as the Yankees had taken the first whack at them. The panic was on and the Cubs went through the four games, utterly dazed at every turn.

Occasionally they had lucid spells, but never long enough to cause any annoyance to the Yankees. Yesterday's lucid span came in the first inning, when the Cubs made four runs after Warneke had pulled them out of a jittery jam into which the excited and quavering Guy Bush had precipitated them at the outset of the show.

Five Hits in First Inning!

In their first inning the Chicagoans made five of their nine hit total, all off John Allen, who led American league pitchers on percentage this season. In this lone flurry the Cubs made four runs, three of them on a home run by Frank Demaree, rookie outfielder, who was voted a quarter share in the Cubs' now famous division of the losers' end of the world series.

English and Stephenson were on base as a result of singles when Demaree drove the ball into temporary bleachers over Waveland avenue. Grimm then got on base on the first of Frank Crosetti's two errors and scored on singles by Hartnett and Jurges.

This big and surprising Cub inning kept the spectators entertained for quite a while and made the affair interesting because the Cubs were able to stay ahead through the fifth inning despite Lazzeri's first homer with one on in the third inning and other Yank sallies that fell just short of clicking.

Raspberry Chorus Opens Up.

While the Cubs were ahead their heartsick admirers perked up to make a little noise in behalf of their faded heroes, although they realized, of course, that all the Cubs had to do was beat the Yankees four straight. But when the game came into its final stages the spectators engaged in a raspberry serenade the like of which has not been accorded the home team at Wrigley field in these many seasons.

The series set or tied many records, despite its brevity. Many of these, of course, were hung up by Babe Ruth, starring in his tenth world series. But there were others in which the two teams shared. For instance the Yanks' 19 hits yesterday, combined with the

[Continued on page 25, column 5.]

LADY LUCK HAS ONLY SMILES FOR OWNER O'BYRNE

His Best Horse? He's Jockey Melvin Calvert.

BY FRENCH LANE.

John J. O'Byrne, a little man of the turf, hasn't suspected that he might suddenly leap into the limelight and become one of the most talked about persons at a great metropolitan racing center like Chicago.

He's been around the race tracks for many years and he's had the average breaks of the game—some of the breaks went in his favor, most of them against him.

So to come suddenly into the spotlight almost has Mr. O'Byrne pinching himself. He is not quite convinced whether or not he is asleep and dreaming. When most fellows reach the age of John J. O'Byrne they are going down the ladder rather than reaching for the very top of it.

It's Different This Year.

As a horseman no one ever has questioned O'Byrne's ability. He got his schooling from Hildreth, Rowe and other great conditioners of thoroughbreds years ago. He's gone right along and conditioned horses ever since, but the breaks simply wouldn't come his way. For years he arrived in Chicago in the spring with a bad band of platers and departed with an even worse band in the fall. Horses wouldn't win for him. The breaks of the game were forever going in the other fellow's direction.

But not this year.

Dame fortune is smiling at Mr. O'Byrne and as the Chicago racing season nears the end many folks—lots of them "good time Charleys"—are shaking him by the hand and whispering in his ear. He hardly knows which way to turn. But don't forget he's not a green hand around a race track.

His Best "Horse" Is Calvert.

The best horse in the O'Byrne stable this year has been Jockey Melvin Calvert, who has been taught horsemanship as O'Byrne learned it years ago.

When Calvert, way back last June, formed the habit of loitering around the winning post, every horse in the O'Byrne stable started to win.

Andora was the first. On Andora Calvert rode his first winner.

Willie Travers was here from the east with a useful string of racers, including Little America. Calvert's rides caught the fancy of Travers' eye. He took first call on the kid. Travers got Little America ready for the races. O'Byrne told Calvert how to ride her. Victory after victory was rolled up. She won 10 races in a dozen starts.

O'Byrne bought and developed other horses. His latest development is Sweeperman, which gives more promise of becoming a great route runner than any juvenile that has raced in Chicago this year.

Kentucky's foremost horsemen are beckoning him to bring his horses and Calvert to Latonia. Eastern turfmen are motioning to him to proceed to Maryland.

In the meantime O'Byrne's horses and Calvert are winning. The money is rolling in. Thus Mr. O'Byrne will do the chores out at Lincoln Fields until the close of the season next Saturday.

Consider the Mole: He Builds Subway in Just One Night

BY BOB BECKER.

Rock gardens filled with flowers and plants are an attractive feature of thousands of homes in Chicagoland. These garden plots draw many birds and small mammals in the course of a season. There is a small rock garden close to our house which even has had such an interesting visitor as a salamander. But it appears that this particular rock garden is too close to the house and the world's series baseball broadcasts coming from the living room. A prairie mole was drowned in the pool of water in this garden. The animal had no chance after falling in the pool. The walls were too steep for his clumsy feet to grip. The significant thing is that this accident occurred the evening after the Cubs had lost their second game in the world series.

Residents of Chicagoland frequently may see the irregular ridges of earth which mark the course of the mole's underground passages, but rarely does one get a chance to handle one of these curious little animals. About five or six inches long, covered with soft velvety fur, possessing forefeet that are especially adapted for digging, the prairie mole is a tunnel engineer which spends almost its entire life underground. Day after day it burrows and digs. Usually it passes along just below the surface, so that one easily can mark its track across a lawn. In dry weather the mole may have to go deeper to get insect food.

Although one may observe its underground trail on a lawn, unless one excavates part of this tunnel and deliberately sets a trap for one of the animals there is scarcely a chance that one may see this curious creature. The mole which plunged into the pool of our rock garden was the first we have seen near the house in five years although we have known that moles were digging in the vicinity.

The extent of the underground tunnels excavated by moles is amazing. One scientist tells us that he has traced a fresh made burrow for nearly 100 yards. A mole will tunnel across a good sized lawn in one night. As a subway digger this little animal is a fast worker.

The mole builds a nest underground, and frequently the homes are of large size. While trapping both moles and shrews for museum collections we have often wanted to see if we couldn't find one of these nests, but we never have seen one in the course of our field work. However, scientists who have located them state that a system of galleries and subways lead to the mole nest, the regularly traveled routes being of larger size than those made when the mole is searching for food.

[Continued on page 25, column 1.]

SMITTY—BIRDS OF A FEATHER

NEWS FROM THE RACE TRACKS

LINCOLN FIELDS ODDS & JOCKEYS

FIRST RACE—6 furlongs, claiming, 3 year olds and up.

Horse—	PP.	Wt.	Jockey.	Odds.
Morsnuff	14	107	C. King	10-1
Infinity	5	111	E. Arcaro	8-5
Royal Lassie	10	105	C. H'sworth	15-1
La Fiesta	11	104	No boy	30-1
Radiant Tess	16	105	No boy	30-1
Jargon	19	104	No boy	30-1
Betty Bowman	20	104	No boy	30-1
Old Bill	18	107	M. Parke	30-1
Roycrofter	17	107	No boy	30-1
Fast Life	4	112	R. Finnerty	30-1
Skidmore	6	108	J. Neel	30-1
The Dipper	13	112	No boy	30-1
Free Helen	2	107	J. Lane	20-1
Kenny Boy	9	108	No boy	30-1
Our Grief	12	109	C. Corbett	15-1
Celtic Prince	7	107	No boy	15-1
Lawyer	3	112	No boy	20-1
Gunfire	1	112	O. Laidley	6-1
Blue John	15	110	No boy	4-1
Bottle Green	8	109	J. Smith	6-1

SECOND RACE—6 furlongs, claiming, 2 year olds.

Cicero	16	111	No boy	8-1
Popo	6	111	O. Laidley	5-2
Red Fellow	13	111	No boy	30-1
Buntee	18	111	No boy	30-1
Prince Vine	19	106	B. Marshio	30-1
Flying Pilgrim	17	111	No boy	30-1
Chiltex	12	111	J. Neel	30-1
Evidently	2	111	No boy	30-1
First Regiment	10	106	A. Childress	30-1
Sid Lea	11	111	W. Moran	30-1
Kentucky Moon	7	106	No boy	20-1
Knowledge	15	111	A. Anderson	30-1
Avail	3	106	J. Lane	20-1
Brilliant Boy	8	115	No boy	20-1
Catwalk	9	111	R. Finnerty	15-1
Calut d'Amour	1	115	No boy	15-1
Pot au Brooms	14	115	C. Corbett	4-1
Il Trovatore	4	111	No boy	10-1
Gyro	5	111	G. Elston	10-1
Bianoz	20	111	T. P. Martin	5-2

THIRD RACE—1 mile, claiming, 3 year olds.

Lord Dean	3	109	R. Finnerty	15-1
Blow Fly	5	106	G. Elston	6-1
St. Nasaire	9	109	H. Tinker	30-1
Six Bits	12	112	No boy	30-1
Dispatcher	8	109	N. Burger	30-1
American Queen	14	101	M. Calvert	30-1
Beggar Lady	10	101	No boy	30-1
How	7	109	No boy	30-1
Escorisa	4	101	No boy	30-1
Circus Parade	2	106	W. Moran	30-1
Pretti Sing	18	101	H. Bagur	20-1
Scandal Sheet	15	109	T. Roderick	20-1
Gay Prince	11	109	A. Anderson	15-1
Plucky Girl	17	101	E. Arcaro	20-1
Santerno	19	112	No boy	8-1
Northern Sir	1	107	No boy	10-1
Cousin Judy	20	104	No boy	8-1
Lazy Mary	6	106	J. Neel	4-1
Lucky Jack	13	109	C.H'nsworth	3-1
Polyp	16	104	J. Flynn	5-1

FOURTH RACE—6 furlongs, 2 year olds.

Shepherd Boy	14	115	G. Elston	2-1
Chrysostom	12	112	M. Calvert	6-1
Spiceon	1	112	T. P. Martin	20-1
Panic Blues	5	112	G. Arnold	30-1
Black Sambo	10	109	No boy	30-1
Doramena	3	109	J. Neel	30-1
Tom Jack Jr.	16	112	C. Landolt	30-1
Bimini	7	106	No boy	30-1
Sue Terry	9	109	B. Marshio	30-1
Bright Chestnut	6	106	A. Anderson	30-1
Fayette Prince	4	112	O. Laidley	15-1
Spartan Lady	13	112	R. Finnerty	30-1
Silent Shot	2	115	C. Corbett	15-1
aBubbler	17	109	J. Smith	8-5
Prince Sulieman	11	112	No boy	15-1
aBallygran	15	115	J. Smith	8-5
Monks Star	8	112	W. Moran	4-1

aE. R. Bradley entry.

FIFTH RACE—6 furlongs, allowances, all ages.

Little America	2	115	M. Calvert	8-5
Brown Wisdom	5	115	C. Landolt	5-2
Betty Derr	7	112	D. M'Auliffe	8-1
Butter Beans	4	107	G. Arnold	20-1
Sazerac	3	110	No boy	10-1
Miss Marr	6	107	T. P. Martin	10-1
Cathop	1	110	No boy	4-1

SIXTH RACE—6 furlongs, claiming, all ages.

Hamilton	9	115	No boy	5-1
Nusakan	2	117	C. King	15-1
Hot Shot	5	117	E. Arcaro	5-2
Next Call	6	100	W. Moran	30-1
Joe Macaw	4	103	J. Cowley	30-1
Monks Dude	1	100	No boy	30-1
By Gracious	8	111	J. Smith	15-1
The Okah	3	118	J. Neel	20-1
Meloy	11	103	No boy	15-1
Jazz Age	13	114	No boy	6-1
Louie Dear	10	118	C. Corbett	10-1
Rusty	7	115	No boy	8-1
Colonial Belle	12	113	T. P. Martin	4-1

SEVENTH RACE—1 1-16 miles, claiming, 4 year olds and up.

Cabama	11	103	No boy	20-1
Rolling Sea	4	105	O. Laidley	3-1
Nuckols Boy	1	108	J. Lane	8-1
Blue Cloud	13	108	L. Jones	30-1
Arcturus	14	108	No boy	30-1
Golfiex	18	108	No boy	30-1
Gormond	7	103	No boy	20-1
Luck Piece	16	111	M. Dupuy	20-1
Jack Alexander	8	112	L. C'ning'm	20-1
Rocky Way	3	108	J. Kellum	20-1
Who Win	12	108	No boy	20-1
Priory	10	108	No boy	20-1
Quibbler	5	111	D. M'Auliffe	20-1
Haramzada	17	108	R. Morrison	10-1
Stop Gap	6	110	R. Mashio	15-1
Underdun	2	100	E. Arcaro	8-1
Outcry	19	111	W. Moran	6-1
Mrs. Foster	9	104	No boy	5-1
Peace Lady	15	100	No boy	8-1

EIGHTH RACE—1 1-16 miles, claiming, 4 year olds and up.

All Hail	2	115	No boy	3-1
Madelon	1	103	G. South	8-1
Battling On	6	106	No boy	8-1
Eddie Lehmann	9	103	E. Arcaro	30-1
Shady Rest	14	103	M. Manno	30-1
Plunging Sun	12	107	No boy	30-1
Alto	7	108	M. Calvert	30-1
Plutarch	10	108	W. Moran	20-1
More Power	17	106	No boy	20-1
Matthew	8	108	No boy	30-1
Blue Law	13	112	A. Anderson	15-1
Watchgirl	16	108	C. H'sworth	12-1
Foolhardy	18	112	L. Jones	10-1
Playbill	15	103	J. Flynn	15-1
Caius	4	112	G. Elston	4-1
Wise Lee	5	113	L. C'ningham	8-1
Cuddle	3	100	C. King	6-1
Twill	11	108	No boy	15-1

JAMAICA ENTRIES.

FIRST RACE — Purse, $800, claiming, 2 year olds, 5 furlongs:

Shady Girl	105	*Yankaway	100
Dark Amber	103	Via Appia	107
Greenstick	100	Slapstick	110
Squak	103	Chance It	105
Golden Princess	103	Georgian	113
Cervine	108	Vespa	110
Burbara Knight	103	*Dorsays	113
Merry Chatter	112	Saint Louis	108

SECOND RACE—Purse, $800, conditions, all ages, 6 furlongs:

Fabius	115	Tetrarchal	115
Orphean	105	Macac	110
Natural Charm	107	Novelist	115
Hell Diver	105		

THIRD RACE—Purse $1,000, added, claiming handicap, all ages, 1 mile and 70 yards:

Martis	118	American Smile	95
Scout Master	104	Sun Mission	112
Jamison	105		

FOURTH RACE—Purse, $2,000, handicap, 3 year olds and up, 6 furlongs:

Villon	103	Vanderpool	117
The Beasel	120	†Halcyon	112
Morfair	122		

FIFTH RACE—Purse, $800, conditions, 2 year olds, 5½ furlongs:

Cariaro	118	Durbars Knight	118
Long Ford	118	Spanish Isle	118
Nimule	118	Swinwood	118
Bonnie Lad	118	Rough Boy	118
Saint Lite	118	Mont Baldy	118
Truett Junior	118		

SIXTH RACE—Purse, $800, claiming, 3 year olds and up, mile and a sixteenth:

Nekopoli	119	†Sweep Pic	100
Please	118	*Sun Teatime	101
*Sun Shadow	110	Regal Flag	112

*Five pounds claimed. †Seven pounds claimed. Weather clear; track fast.

FAIRMOUNT ENTRIES.

FIRST RACE—Purse $400, claiming, 3 year olds and up, 6 furlongs:

Lavender Lady	108	My Inver	111
*Yalovian	108	Doctor Happy	111
Viba	108	*Bonnie Hughes	106
*The Padre	109	*Infinitus	109
*Busy Ven	106	Lemnos	114
*Eye White	109	*Stampdale	106
Brinkley	114	My Desire	108
*Falmouth Belle	106	Silverman	114
Cherry Key	111	Master Star	114

SECOND RACE—Purse $400, claiming, 3 year olds and up, 6 furlongs:

*Thelma O	106	Murmuring Pines	114
Early American	114	*Snow Cloud	106
*Sweet Call	106	*Amour	106
*Dawn Patrol	106	*Kelso	113
Saw Dust	111	Black Darling	114
*Estin	113	Gloria Diane	108
*Strathcona	106	*Loose Bond	106
Talladega	114	*Marabou	109
*Marcella Agnes	106	*Purple Robe	106

THIRD RACE—Purse $400, claiming, 2 year olds, 6 furlongs:

Through Omond	113	No Mistake	106
Winged Wind	106	Whizzing D	110
Golden Sport	106	Mokan	106
Kavalry Jack	106	Bell Cap	110
Judge Urban	110	Rubbabili	106
Poor Pan	110	Loredale	112
Col. Cloister	113	Jerry S	106
Hughue	106	Ramsdell	106
Parkersburg	110		

FOURTH RACE—Purse $400, claiming, 3 year olds and up, 1 mile:

*Transformation	108	*Nisia	108
*Kathryn	108	Abstain	108
*Miss Burke	97	*Pretty Penny	107
*Wega	108	Sweep Past	110
Kitty O'Way	105	*Transmit	100
*Marcelet	102	*My Ideal	108
*Providence Lass	103	*Lohi	100
Princella	110	*Stella F	105
*Memphis Lass	108	Scotland Belle	105

FIFTH RACE—Purse $500, claiming, 3 year olds and up, mile and 70 yards:

Racketeer	113	*Graphite	101
Anne L	113	Porto Play	118
Chokoloskee	113	*Wrigley Field	109

SIXTH RACE—Purse $400, claiming, 3 year olds and up, 6 furlongs:

Justina	113	*The French Rose	108
*Making Bubbles	105	*First Mission	106
Dr. Parrish	118	Albazano	116

SEVENTH RACE—Purse $400, claiming, 4 year olds and up, 1⅛ miles:

*Little Chip	108	Volle	113
*Judas	108	*Lang	105
*Blind Hills	108	Ahiol Lass	110
Marengo	113	Louisville	113
*Lucky Pal	108	*Nonenicer	108
*Elizabeth S	105	Mannite	105
*Infanta	105	*Let Alone	108
Golden Sweep	111	*Northern Water	108
Shasta Rock	113	*Alma	108

EIGHTH RACE—Purse $400, claiming, 3 year olds and up, 1⅛ miles:

*Visionary	107	Olga	108
*Kid O'Kildaire	107	*Dick Porter	109
*Shasta Charm	106	*Trice	109
*Tiempo	101	Interior	111
Irish Spec	109	Drury	112
*Birdie Wrack	109	Jack Murphy	117
Sterling Silver	112	*Bag O'Roses	104
Hal Dwyer	112	*Sweetie	101
*Ricciardo	107	Business	111

*Apprentice allowance claimed.

LAUREL ENTRIES.

FIRST RACE—Purse $800, maidens, 2 year olds, 5½ furlongs:

Imperialist	115	†Feliciana	112
Hut	112	‡Rustic Lady	112
Catherine Stone	115	‡Rock Sun	112
‡Sister Madge	112	†Wandrel	112
Miss Teenie	112	†Damascene	115

†B. W. Labrot entry. ‡Mrs J. W. Bean entry. ‡Mrs. E. Levering and Stonehall stable entry.

SECOND RACE—Purse $800, claiming, 2 year olds, 6 furlongs:

Doubtless	109	True Swepe	117
Resold	113	†Babee	112
*Shavings	104	‡Facetofoe	108
*Crapshooter	106	Al Jolson	108
Duair	112	Marvan	110
†Fair Crest	115	Swincourt	108
Back Step	108	‡Sisko	109
*Peacock Blue	117	*En Passant	104
At Top	109	New Sun	117

†H. P. Headley and Beaumont stable entry. ‡Mrs. B. Hall and A. W. Koivula entry.

THIRD RACE—Purse $800, claiming, 3 year olds, 1 1-16 miles:

Mocker	110	Ricks	110
Stareilus	113	Tinge	113
*Lillybet	103	*Shaun Padrais	108
General Lejeune	113	Meeting Place	113
*Sheltered	105	*Spunky	108
Prince T	108	Blue Damsel	110
*French Honey	105		

FOURTH RACE—Purse $800, claiming, 3 year olds, 1 1-16 miles:

Glen Burnie	110	*Miss Corinne	105
*Lucky Racket	108	Sir Kendal	108
Tuffy G.	113	McDonald H	108
Worthington	108	*General Court	108
*Martins Croney	108	Bokie B.	110
*Chiocdair	100	*Impeach	108

FIFTH RACE—Purse $800, claiming, 3 year olds and up, 6 furlongs:

Purple Sage	112	*Contribute	109
*Camp Boss	110	*Sea Fox	107
Hagerstown	108	*Chu Chu	100
*Tarquin	103	*Dea	104
Song Hit	108	Vishnu	114
Black Berry Time	112	Ladfield	114
Integrity	114	Stock Market	108
Grand Prince	112	Monel	105
Traitor	112	*Brown Pet	100

SIXTH RACE—Purse $800, claiming, 4 year olds and up, 1¼ miles:

Star Lassie	112	John Barton	115
Wrack Royal	115	*Irish Maiden	107
Flageolet	112	*King Bird	110
*Politen	110	*Tinita	107
*Crasher	110	Daddy Nelson	115
Merry Mack	112		

SEVENTH RACE—Purse $800, claiming, 4 year olds and up, 1¼ miles:

*Comstockery	110	Tazewell	115
*The Doctor	110	Overlook	115
*Blue Fish	110	Skirt	112
Reform	115	Syriac	115
Modern Times	112	Judge Caverly	115
*Zone	110		

Weather clear; track fast.
*Apprentice allowance claimed.

TODAY'S SELECTIONS

LINCOLN FIELDS.

1—Morsnuff, Infinity, Royal Lassie.
2—Cicero, Popo, Red Fellow.
3—Lord Dean, Blowfly, St. Nazaire.
4—SHEPHERD BOY, Chrysostom, Spiceon.
5—Little America, Brown Wisdom, Betty Derr.
6—Hamilton, Nusakan, Hot Shot.
7—Cambama, Rolling Sea, Nuckol's Boy.
8—All Hail, Madelon, Battling On.

JAMAICA.

1—Imperialist, Feliciana, Rock Sun.
2—Babee, Shavings, Swincourt.
3—General Lejeune, French Honey, Mocker.
4—Bokie B., Miss Corinne, Lucky Racket.
5—Camp Boss, Vishnu, Stock Market.
6—Daddy Nelson, Star Lassie, King Bird.
7—THE DOCTOR, Modern Times, Skirt.

LAUREL.

1—Dorsays, Slapstick, Merry Chatter.
2—Tetrarchal, Novelist, Hell Diver.
3—Martis, Sun Mission, Jameson.
4—VANDERPOOL, The Beasel, Morfair.
5—Bonnie Lad, Swinwood, Rough Boy.
6—Regal Flag, Nekopoli, Please.

FAIRMOUNT.

1—Falmouth Belle, My Inver, Infinitus.
2—Estin, Marabou, Gloria Diane.
3—Bell Cap, Col. Colister, Parkersburg.
4—Kathryn, Princella, Transmit.
5—Wrigley Field, Chokoloskee, Racketeer.
6—DR. PARRISH, Justina, Albazano.
7—Northern Water, Volle, Blind Hills.
8—Jack Murphy, Bag o' Roses, Business.

STAGG, 70 AND FIT, RETURNS TO YALE THIS WEEK

Amos Alonzo Stagg, Yale '88, will lead his 41st University of Chicago football team into New Haven this week-end for a game which he expects to win.

Yale came to the Midway last year to celebrate Stagg's 40th anniversary as Maroon coach. The celebration was a debacle to the extent that Yale and Albie Booth trounced the noted alumnus and his team, 27 to 0. That event is safely gone, but it is not forgotten, and Stagg, now turned 70 years and hardly begun to fight, believes he can take some of the sting out of the affair in next Saturday's game.

Coach Stagg's optimism rests in his belief that he has good reserve material.

Marked improvement in Chicago's caliber of play is due less to new men than to the improvement of the veterans, however. The back field is the brightest spot, with eight capable men and a sufficiency of speed and weight competing for service. The returning back field veterans are Vin Sahlin, Don Birney, Pete Zimmer, Al Summers, and George Mahoney.

Ravenswood Ties Brickies, 3-3, in Soccer

The Chicago Brickies and the Ravenswood Scots played to a 3 to 3 tie yesterday at Kuppenheimer stadium in the first meeting between these two teams in the Professional Soccer league.

Greenless and Cuthbert scored for the Brickies in the first period for a 2 to 0 lead. The Scots pressed in the final period and Campbell scored Ravenswood's first goal. Campbell added another a few minutes later from the spot kick. Greenless put the Brickies in front with another score, but Baillie tied the count for the Scots. Line-up:

BRICKIES.		RAVENSWOOD SCOTS.
Neil	G	Fors
Scott	R.B.	McFarlane
Paterson	L.B.	Andrews
MacAvoy	R.H.	Murray
Robb	C.H.	Rankin
Wilson	L.H.	McGarry
Lilley	O.R.	Hampson
Coutts	I.R.	Anderson
Greenless	C	Campbell
Cuthbert	I.L.	Baillie
Reilly	O.L.	Eaten

Substitutions: Brickies—Walker and Monroe. Ravenswood—Ross and J. Walker. Goals—Greenless [2], Cuthbert, Campbell [2], Baillie. Referee—Jack Johnston. Time—90 minutes.

The Spartas, last year's league champions, won their third straight victory by defeating the Jugo-Slavs, 5 to 0. There was no scoring in the first period and the Jugo-Slavs checked the champions until the final fifteen minutes of play when Turik, Valick, and Stevenson found the net for five goals. Tomick, Slavs' half back, was removed for roughness.

Results in the first division of the International league yesterday follow: Swedish Americans, 5; Forest Park, 3. Vienna, 0; Norwegian-Americans, 0. Schwaben, 2; Chicago Sports, 0. Danish-Americans, 2; Hansa, 1. First German Sports, 2; Wanderers, 2. Wisla, 2; Hansa Seconds, 0. I. O. G. T., 6; Steel Helmets, 0. Wanderers Seconds, 1; Danish-American Seconds, 0. Viking Seconds, 6; Norwegian-American Seconds, 0.

FAIR GROUNDS RACE MEETING TO OPEN JAN. 23

New Orleans, La., Oct. 2.—[Special.]—The winter meeting at the Fair Grounds race track which recently passed into the hands of a syndicate headed by John C. Schank, Joseph A. Murphy and other sportsmen will open on Jan. 23 and close on March 11, according to tentative dates announced here today.

The officials for the meeting also were selected. Joseph A. Murphy will serve as chairman of the board of stewards. J. B. Campbell will be racing secretary and Roy Dickerson, the Arlington Park Jockey club starter, will send the fields away from the barrier. Mr. Campbell and Herman P. Conkling will be stewards. Francis Dunne and Austin McLaughlin will be the patrol judges and Frank Otils will be paddock judge.

The Bahr starting gate will be used for all races.

MILLS DEFEAT FLORALS, 8 TO 5; LOSE TO SQUARES

The Chicago Mills defeated the Duffy Florals, 8 to 5, in the first game of a double header at Mills stadium yesterday and lost the second to the Logan Squares, 3 to 1.

FIRST GAME.

Florals	010	000	022—5	10	2
Mills	300	220	01*—8	12	0

Batteries—Maley, Brice, and Dempsey; McWeeney and Stokes.

SECOND GAME.

Squares	030	000	000—3	3	0
Mills	000	000	010—1	10	0

Batteries—Vaughn and Olsen; Sullivan and Feltis.

FRIEDMAN'S TWO PASSES DEFEAT BOSTON, 14 TO 0

BOSTON, Mass., Oct. 2.—(AP)—Benny Friedman threw two short passes to give his Brooklyn Dodgers a 14 to 0 victory today over the Boston Braves in the first American Professional Football league game in this city.

Friedman completed a 25 yard pass to Jack Grossman for the first score in the first period and the Dodgers put over their other touchdown in the third period after a Boston fumble was recovered on the Braves' 25 yard line.

[Continued on page 25, column 1.]

QUEEN VIRGINIA OF CHICAGO

Miss Virginia Van Wie, Chicago woman, reached the end of a long trail at Peabody, Mass., Saturday when she defeated Mrs. Glenna Collett Vare (right), five time champion, for the U. S. women's golf crown. Mrs. Vare congratulates Queen Virginia as H. H. Ramsey, president of the U. S. Golf association, prepares to present the trophy emblematic of national supremacy. [Acme Photo.]

In the WAKE of the NEWS

DO YOU REMEMBER WAY BACK WHEN:

Our nicest homes had hanging lamps that were pulled down to be lighted and blown out, and they were raised out of the way during the daytime?—Mrs. J. A. B.

Every one was saying "Ain't it awful, Mabel?"—Grace Iris.

* *

Mother had a flower stand in the south bay window, a sort of terraced affair, where fuchsias and geraniums and even calla lilies bloomed through the long winter?—D. Aydelotte.

Mother placed a square patch on the seat of our pants and sometimes it matched the rest of our suit?—J. M. B., Jefferson, Wis.

Letters were sent from Sweden to America marked "Postage Due," and the person to whom they were addressed had to pay 25 cents to get them [early '70s]?—E. O. Barnes, Raritan, Ill.

* *

We sang these old time songs: "I'll Meet You When the Sun Goes Down," "Climbing Up the Golden Stairs," "Little Annie Rooney," and "Forty-five Minutes from Broadway"?—Grace B.

We kept the sidewalks clean with our trailing long skirts bound with heavy black braid?—I. M. B., Neenah, Wis.

We boys sliced potatoes and put them on a stick to shoot at them with B. B. cartridges à la Buffalo Bill ['80s]!—Emil Busack.

* *

Men wore two piece suits of winter underwear with a lacing in the back of the lower half to adjust it at the waist?—Ede from Elcho, Wis.

Kidnapers kidnaped children only?—C. B. G., Olney, Ill.

THIS WAKE IS CONDUCTED BY HARVEY T. WOODRUFF. HELP! HELP!

You wore a "fetty" bag around your neck to keep disease away?—Annabel L. King.

In the Blaine and Cleveland campaign in 1884 vilification and revilement were extensive, and after Cleveland's victory great demonstrations prevailed, torchlight processions, etc., and one in Milwaukee had a marching chorus, "Ma, ma, where's my pa; gone to the White House, ha, ha, ha!"?—Old St. Joe.

Some of the pioneer motorists touring around Chicago boulevards, 1900-1906, were Louis Wolff, Thomas Flyer; Dave Oliver, Peerless; Dr. Frank B. Earle, Autocar; J. W. C. Haskell, Autocar; Ernie Stevens, Winton; Tom Jackson, Winton, and Bob Tarrant, Cadillac?—A. M. T.

* *

Nearby camp meetings were more interested in salvation than in politics?—J. A. Chartully, St. Charles, Ill.

We kids got a clothesline, tied it to an old home made bobsled about 10 feet long and hitched on a truck, calling "Pile on, kids," and when the sled got too full the kid holding the rope would let go and the sudden stop would pile us up in the snow?—Friend Hal.

Billy Rice, famous minstrel, sang:
"An old colored preacher while warning his flock
Cried 'meekness is Satan's best hope;
If you want to be saved your purse must unlock.'
And then a collection he took.
The deacon passed faithfully through the large crowd
But all he brought back was the hat.
The minister took it and said half aloud,
'Well, we ought to be thankful for that.'"
—M. B. W., Racine, Wis.

[Continued on page 25, column 7.]

Packers Whip Giants, 13 to 0, Before 5,500

Green Bay, Wis., Oct. 2.—[Special.]—The Green Bay Packers defeated the New York Giants, 13 to 0, today before 5,500 for their second league victory.

Englemann started the Packers on the road to their first touchdown midway in the opening quarter, when he raced 25 yards around left end to the Giants' 38 yard line. Lewellen made it first down on the Giants' 25 yard line in two plunges. Lewellen gained 18 yards on a spinner and two plays later McCrary scored the touchdown on a delayed buck. O'Boyle added the extra point.

Green Bay's second touchdown came in the fourth quarter on an 18 yard pass from Herber to Dilweg, who was chased out of bounds on the 2 yard line. The Packers lost five yards on a penalty and four more on a line plunge, but on two downs Bruder crashed over center for the score. Grove failed to convert after the touchdown.

The Packers scored seven first downs to the Giants' four, gaining 136 yards from scrimmage to the Giants' 20.

GREEN BAY PACKERS [13].		NEW YORK GIANTS [0].
Gantenbein	L.E.	Badgro
Perry	L.T.	Grant
Comstock	L.G.	Gibson
Bultman	C	Hein
Van Sickle	R.G.	Caywood
Earpe	R.T.	Owen
Peterson	R.E.	Flaherty
Fitzgibbon	Q.B.	Moran
Lewellen	L.H.	Burnett
Engleman	R.H.	Feather
McCrary	F.B.	Mulleneaux

Touchdowns—McCrary, Bruder. Point after touchdown—O'Boyle.

Substitutions: Green Bay—O'Boyle for Fitzgibbon, Dilweg for Gantenbein, Hinkle for McCrary, Herber for Lewellen, Barragar for Bultman, Stahlman for Perry, Hubbard for Earpe, Nash for Peterson, Bruder for Engleman, Zeller for Van Sickle, Michalske for Comstock, Blood for Herber, Shelly for Bruder, Lewellen for Shelly, Bruder for Lewellen, Grove for O'Boyle, Rose for Dilweg, Hubbard for Perry, Apsit for Herber, Fitzgibbon for Grove, Gantenbein for Nash, Blood for Bruder, and Perry for Earpe. New York Giants—Kelly for Burnett, Vokaty for Mulleneaux, Cagle for Moran, Dubofsky for Gibson, Campbell for Flaherty, Vokaty for Kelly, Burnett for Cagle, and Munday for Murtagh.

BIG TEN ELEVENS START DRIVE FOR TITLE SATURDAY

N. U. Tackles Wolverines at Ann Arbor.

BY WILFRID SMITH.

Exercise days, with an occasional exception, are over for the Western conference. From now on the aspirants for championship will waste little time. Three teams, which tied for the 1931 title, have important assignments for this week-end which probably will determine the shaping of the 1932 race.

Michigan, victor over Michigan State last Saturday by the surprisingly large score of 26 to 0, and Northwestern are booked for important business at Ann Arbor. This is a holdover affair for two years during which time the Wolverines and Wildcats have finished in a deadlock. Northwestern won Saturday from Missouri, scoring four times in the third and fourth periods for a 27 to 0 count.

Purple vs. Wolverine.

The game between Michigan and Northwestern may eliminate the loser, for each has other games on schedule which will add to the difficulties of an eleven which gets a slow start in the Big Ten race. Apparently Michigan has developed players to take the places of Hewitt and Morrison. In particular, Regeczi, the sophomore full back who passes and kicks as well as plunges, is one important reason why the Wolverines defeated Michigan State.

Northwestern took its game with Missouri more easily. Only four fundamental plays were used. George Potter and Pug Rentner did get in the game, despite announcement that they would be kept from the lineup. The brief time they played indicated that Northwestern will be greatly improved when it takes the field at Michigan. Potter will be valuable, for he directs the team more skillfully than his sophomore understudy, Al Kawal. Kawal, however, is a great blocker.

Purdue Meets Gophers.

Purdue, which outpassed Kansas State, 39 to 13, meets Minnesota Saturday. While Purdue must remain the favorite over the Gophers, there is always the chance that the Boilermakers will trip and fall. Although they were only two touchdowns better than South Dakota, they have the size to force Purdue to play at top form.

There are other ranking games in the conference. Indiana university, which won from Ohio university, 7 to 6, tackles Ohio State at Columbus. Carl Cramer and his backfield mates are expected to win, although the Hoosiers have more than an outside chance. Ohio State defeated Ohio Wesleyan, 34 to 7, Saturday.

Badgers Win.

Wisconsin got away to a victorious start by defeating Marquette, 7 to 2, but in winning didn't show much more than was to be expected of the holdover material. The Badgers open their conference schedule Saturday against Iowa. The Iowa eleven, which didn't score in Big Ten competition last year, whipped Bradley, 31 to 7, in its practice contest.

Incidentally Illinois, winner in a double header last Saturday, meets Bradley this week. The Illini whipped Miami and Coe, 20 to 7 and 13 to 0, respectively. Coach Zuppke, by this slow approach, will have his eleven ready for Northwestern on Oct. 15.

Chicago didn't play Saturday and the Maroons undoubtedly were encouraged at the result of Yale's scoreless tie with Bates. Chicago travels to New Haven, Conn., this week, but Yale's indifferent start may rebound to Chicago's disadvantage. This was proved in California's 22 to 6 win over the Olympic club. The week before Santa Clara defeated California.

Georgia Loses.

Virginia Poly and William and Mary provided the upsets of Saturday's games. Virginia Poly defeated Georgia, 7 to 6, while William and Mary finally secured a victory over the Navy. The score was 6 to 0.

South Carolina, in one of the season's first intersectional games, defeated Villa Nova, 7 to 6. Army's victory over Furman, 13 to 0, was an unusual early season score by the Cadets.

On the Pacific coast Southern California swept over Washington State, 20 to 0, in defense of its 1931 conference title and its national honors. Oregon beat Santa Clara, 7 to 0; Washington whipped Montana, 26 to 13, and Stanford and St. Mary's also came through with victories.

Cary Wins Auto Race on New Detroit Track

Detroit, Mich., Oct. 2.—(AP)—Bob Carey of Indianapolis won the 20 mile automobile race which marked the opening of a new half mile track here today. His time was 18 minutes and 12 seconds for an average of 65.874 miles an hour. Ira Hall was second and L. C. Beckett, third.

REWARD

● The Gillette BLUE BLADE has won the just reward of super-quality. Hundreds of thousands of men would gladly tell you that no other blade compares with this one. Try the Gillette Blue Blade and learn why.

Michigan to Start Heavy Drills for Purple Tomorrow

Ann Arbor, Mich., Oct. 2.—[Special.]—Coach Harry Kipke today dismissed Michigan's victory over Michigan State with few words, but admitted that he and his coaches are worried about the opposition Northwestern will throw in their way next Saturday.

Jimmy Crowley, Michigan State coach, however, told Kipke after yesterday's game, "That team has more power than any team I've ever played on or against."

The Wolverines came out of the State game in good condition. The only troublesome injury to a player is that which is keeping Whitey Wistert on the sidelines. Tomorrow they will take only a light workout and Tuesday will begin intensive preparations for the Wildcat game. No lineup changes are anticipated, although reserve men sent in at guards and tackles Saturday proved themselves as capable as the men who started.

WORK OF WILDCAT LINE CASTS ASIDE FEAR OF MICHIGAN

Northwestern's football team faces a week of hard work in preparation for the opening of the conference season with Michigan at Ann Arbor next Saturday.

The Wildcats emerged from the 27 to 0 victory over Missouri in tip-top shape. Most of the so-called injured players all got a chance to perform against Missouri, proving that they have sufficiently recovered from their ailments to be ready for the Wolverine encounter.

In fact, it was these very players who were suffering from various hurts who did most of the heroics against Missouri. Not until Rentner, Potter, and Fencl got into the lineup did the Wildcats begin to get anywhere. And they were the players who were supposed to be the most seriously hurt.

Purple Stock Soars.

Now that Rentner has proved to the satisfaction of Coach Dick Hanley and the spectators that he is just as good as ever, the Wildcats' stock took a big boost. While the Purple followers are not making any rash promises about the game with Michigan, still there is a more optimistic attitude than before.

Perhaps Northwestern is going to miss Jack Riley, Dal Marvil and Tiny Engebretsen, last year's giant linemen, but the boys used in Saturday's game did much to dispel the misgivings that have been going the rounds. As long as Gonya, Manske, Bill Riley, Dilley, Kinder, Froberg, and the others continue to pile up the opposition as they did against Missouri there should be no defensive worries.

Missouri Backs Lose Yardage.

By completely smothering the Missouri attack those Wildcat linemen did as neat a job as could be asked at this stage of the year. Missouri's backs showed a net loss of 8 yards for their afternoon's endeavors.

Outdoor Bouts Fail to Profit This Season

The 1932 outdoor boxing season will be recorded as the most disastrous financially ever experienced by promoters in Chicago and throughout the country. It is estimated that the season will show a loss of $500,000 to the boxing promoters in the principal cities. New York is the largest loser. Chicago, Boston, Cleveland, Philadelphia, Los Angeles, and Detroit are next in order.

Out of five clubs which inaugurated the outdoor season in Chicago several months ago only one, the Stadium corporation, showed a profit. The first summer show, which featured the return bout between Billy Petrolle and Bat Battalino, was the only one to return a profit.

Stadium Loses on Chocolate Bout.

The Stadium lost approximately $6,000 in the promotion of the junior lightweight championship encounter between the former champion, Kid Chocolate, and Eddie Shea of Chicago. Mique Malloy promoted five cards at White City and just about broke even. The West Side Boxing club lost $1,400 on four shows. It was the club's first season. Joe Triner was president of the West Side club and Sidney N. Strotz was secretary and treasurer. The Northwest Stadium, Inc., presented five professional cards on which Promoter Grant Kronemaker split even.

Real Fighters Needed.

One of the major reasons for the new low in receipts, according to fight fans, is the lack of real fighters. The few that are in circulation refuse to meet each other. Of course, the depression has hurt attendances.

LINCOLN FIELDS
FINAL WEEK OF RACING
LAST DAY OCTOBER 8TH
Eight Races Daily. First 2:15 p. m.
DAILY DOUBLE—2nd and 3rd Races
GENERAL ADMISSION, $1 (PLUS TAX)
CLUB HOUSE, $1 Additional (PLUS TAX)
Reduced Railroad Fare, 75c Round Trip
C. & E. I., DEARBORN ST. STATION
First Special Train 12:10 p. m. Other special trains at frequent intervals. Last train leaves at 1:10 o'clock. All Trains stop at 47th and 63rd streets going and returning. First train returning to Chicago leaves Lincoln Fields 15 minutes after the 7th race.

SO THE YANKEES TOOK THE TITLE AND SANG A BIT

'Happiest Man in World,' Says McCarthy.

[BY THE ASSOCIATED PRESS.]

"I'm the happiest man in all the world."

It was Joe McCarthy, manager of the Yankees, speaking as his players, delirious with excitement after their fourth straight victory, surrounded him in the clubhouse, shaking his hand, and pounding him on the back.

"I figured we could do it," McCarthy said. "We simply had too much power for them. I am proud of the Yankees; proud of them as players and as men.

"We beat a good ball club. The Cubs must have been good to win the National league pennant the way they did. But we had a better team. Any club looks bad losing four games in a row. The Cubs are game. They proved it."

Then They Sing.

While McCarthy was speaking, Art Fletcher, one of the hard driving coaches of the Yanks, suddenly yelled: "Boys, how about a little song?"

In booming baritones, basses, and plain backroom voices, the players, with their arms draped over each other's shoulders, broke out with "The Sidewalks of New York."

In popped Kenesaw Mountain Landis, commissioner of baseball, to extend his congratulations. He was joined by William Harridge, president of the American league. They shook hands all around, giving particular praise to McCarthy.

Babe Ruth, hit by a pitched ball in the first inning, cut loose with a piercing yell as he entered the room, although he was suffering from a swollen right forearm where one of Guy Bush's fast ones clipped him.

"Boy, what a victory," Ruth yelled. "My hat is off to you, Mac," he boomed, grasping McCarthy by the hand.

Hot Towels for Babe.

By this time Ruth's arm was paining him so much that he sought relief by applying hot towels.

The players lost no time in stripping off their uniforms and tossing them into trunks as they had less than two hours to pack up at their hotel and catch their special for New York at 6 o'clock. The real whooping it up party was saved for the trip home.

Newark Evens Series; Beats Millers, 5-2

Minneapolis, Minn., Oct. 2.—(AP)—Newark evened the little world series today with a 5 to 2 victory over Minneapolis. Each team now has two victories in the series which will be resumed here Tuesday.

Don Brennan, big Newark ace, stopped the Millers against after home runs had got the best of the Minneapolis veteran hurlers. Brennan shut out the Millers, 11 to 0, in Newark last week.

NEWARK.	Ab	R	H	P	A
Neun.1b	5	0	3	4	2
Rolfe.ss	5	0	2	3	2
Walker.cf	5	0	0	5	2
Hill.lf	5	0	0	2	0
Jensen.rf	4	0	1	0	0
Owen.3b	4	2	2	2	4
S'gaver.2b	3	2	2	3	2
H'reaves.c	4	1	1	7	0
Brennan.p	3	0	1	1	0
	38	5	12	27	12

MINNEAPOLIS.	Ab	R	H	P	A
Cohen.2b	4	0	1	1	6
Mowry.lf	5	1	2	1	0
Hauser.1b	4	0	2	10	1
Ruble.rf	5	1	2	0	0
Rice.cf	4	0	1	2	0
Ganzel.3b	4	0	2	3	1
Smith.ss	3	0	2	3	1
Richards.c	2	0	0	6	0
Griffin.c	1	0	0	1	1
Benton.p	0	0	0	0	1
Day.p	0	0	0	0	0
Vangil'r.p	4	0	2	0	2
	*38	2	14	27	13

*Fitzgerald batted for Cohen in 9th and Harris batted for Richards in 6th.

Newark ....020 100 020—5
Minneapolis ....010 000 100—2

Runs batted in—Hauser, Rice, Saltzgaver [2], Rolfe, Owen, Brennan. Two base hits—Ruble, Ganzel, Hauser, Neun. Three base hit—Owen. Home runs—Owen, Saltzgaver. Stolen base—Saltzgaver. Double plays—Saltzgaver to Rolfe to Neun. Left on bases—Minneapolis, 11; Newark, 8. Bases on balls—Day, 1 [Brennan]; Vangilder, 1 [Saltzgaver]; Brennan, 2 [Smith, Hauser]. Struck out—Day, 1 [Jensen]; Vangilder, 5 [Hill, 4; Hargreaves]; Brennan, 5 [Hauser, 2; Richards, Rice, Ruble]. Hits and runs—Benton, 1 and none in 1 inning; Day, 3 and 2 in 2-3; Vangilder, 8 and 3 in 7 1-3. Losing pitcher—Day. Umpires—Johnston, Summers, Peffer, and Carroll. Time—2:15.

Bethany College Abandons Admission to Grid Games

Bethany, W. Va., Oct. 2.—[Special.]—President Cloyd Goodnight of Bethany college today announced that all football games at Bethany will be free. "Football games have been handled commercially like gladiatorial combats of Roman days," he said. "We propose to return them to complete amateur basis." Bethany opened its season with Marietta college yesterday.

15 Records Fall, 2 Tied in Series; Ruth Makes 13

The 1932 world's series, concluded yesterday, was featured by 17 championship records. Altogether in four games, 15 records were broken and two others equaled.

Babe Ruth figured in 13 record feats.

The list follows:

1. Most consecutive victories, total series, 12, by Yankees.
2. Most home runs, two clubs, one game, six in third game.
3. Most home runs, one inning, one club, two in succession, third game, by Ruth and Gehrig, equaling former record.
4. Most home runs, total series, 15, by Ruth.
5. Most total bases, total series, 96, by Ruth.
6. Most long hits, total series, 22, by Ruth.
7. Most extra bases on long hits, total series, 54, by Ruth.
8. Most bases on balls, total series, 33, by Ruth.
9. Most strike outs, total series, 30, by Ruth.
10. Most strike outs, one game, five, by George Pipgras of Yankees, third game.
11. Largest score, both clubs, one game, 19 runs, fourth game.
12. Most series played, 10, by Ruth.
13. Most runs, total series, 37, by Ruth.
14. Most runs batted in, total series, 33, by Ruth.
15. Most runs batted in, one game, four, by Ruth, third game, and four, by Lazzeri, fourth game, equaling record formerly held by Ruth and five others.
16. Most times played on world championship club, seven, by Ruth.
17. Most times batted .300 or over, total series, six, by Ruth.

World Series Composite Box Score

CUBS.

	G	AB	R	H	TB	2B	3B	HR	SH	SB	BB	HB	RBI	SO	Pct.	PO	A	E	Pct.
Stephenson, cf	4	18	2	8	9	1	0	0	0	0	0	0	4	0	.444	4	0	0	1.000
Jurges, ss	3	11	1	4	5	1	0	0	1	1	0	0	1	1	.364	12	8	2	.909
Grimm, 1b	4	15	2	5	7	2	0	0	0	0	2	0	1	2	.333	28	3	0	1.000
Hartnett, c	4	16	2	5	10	2	0	1	0	0	1	0	1	3	.312	31	5	1	.973
Demaree, cf	2	7	1	2	5	0	0	1	0	0	1	0	4	0	.286	4	0	1	.800
Cuyler, cf	4	18	2	5	11	1	1	1	0	1	0	0	2	3	.278	5	0	0	1.000
Koenig, ss	2	4	1	1	3	0	1	0	0	0	1	0	1	0	.250	4	3	0	1.000
Herman, 2b	4	18	5	4	5	1	0	0	0	0	1	0	1	3	.222	5	12	1	.944
English, 3b	4	17	2	3	3	0	0	0	0	0	2	0	0	3	.176	3	4	1	.875
Moore, cf	2	7	1	0	0	0	0	0	0	0	2	0	0	1	.000	4	0	0	1.000
Warneke, p	2	4	0	0	0	0	0	0	0	0	0	0	0	3	.000	1	2	0	1.000
Hemsley, c	3	3	0	0	0	0	0	0	0	0	0	0	0	3	.000	0	0	0	.000
Gudat, ph	2	2	0	0	0	0	0	0	0	0	0	0	0	1	.000	0	0	0	.000
May, p	2	2	0	0	0	0	0	0	0	0	0	0	0	0	.000	1	0	0	1.000
Root, p	1	2	0	0	0	0	0	0	0	0	0	0	0	0	.000	0	0	0	.000
Grimes, p	2	1	0	0	0	0	0	0	0	0	0	0	0	1	.000	0	0	0	.000
Bush, p	2	1	0	0	0	0	0	0	0	0	1	0	0	0	.000	0	2	0	1.000
Tinning, p	2	0	0	0	0	0	0	0	0	0	0	0	0	0	.000	0	1	0	1.000
Smith, p	1	0	0	0	0	0	0	0	0	0	0	0	0	0	.000	0	0	0	.000
Malone, p	1	0	0	0	0	0	0	0	0	0	0	0	0	0	.000	0	0	0	.000
Hack, pr	1	0	0	0	0	0	0	0	0	0	0	0	0	0	.000	0	0	0	.000

YANKEES.

	G	AB	R	H	TB	2B	3B	HR	SH	SB	BB	HB	RBI	SO	Pct.	PO	A	E	Pct.
Gehrig, 1b	4	17	9	9	19	1	0	3	0	0	2	1	8	0	.529	37	2	1	.975
Dickey, c	4	16	2	7	7	0	0	0	0	0	2	1	4	1	.437	25	1	0	1.000
Combs, cf	4	16	8	6	10	1	0	1	0	0	4	0	4	3	.375	10	0	0	1.000
Ruth, cf	4	15	6	5	11	0	0	2	0	0	4	1	6	4	.333	8	0	1	.889
Sewell, 3b	4	15	4	5	6	1	0	0	0	0	4	1	3	0	.333	4	6	1	.909
W. Moore, p	1	3	0	1	1	0	0	0	0	0	0	0	0	2	.333	0	1	0	1.000
Lazzeri, 2b	4	17	4	5	11	0	0	2	0	0	2	0	5	1	.294	7	11	1	.947
Chapman, cf	4	17	1	5	7	2	0	0	0	0	2	0	6	4	.294	6	1	0	1.000
Crosetti, ss	4	15	2	2	3	1	0	0	1	0	2	0	0	3	.133	9	12	4	.840
Pipgras, p	1	5	0	0	0	0	0	0	0	0	0	0	0	5	.000	0	0	0	.000
Ruffing, p	2	4	0	0	0	0	0	0	0	0	1	0	0	1	.000	1	3	0	1.000
Gomez, p	1	3	0	0	0	0	0	0	0	0	0	0	0	2	.000	0	3	0	1.000
Pennock, p	2	1	0	0	0	0	0	0	0	0	0	0	0	0	.000	0	1	0	1.000
Byrd, cf	1	0	0	0	0	0	0	0	0	0	0	0	0	0	.000	0	0	0	.000
Allen, p	1	0	0	0	0	0	0	0	0	0	0	0	0	0	.000	0	0	0	.000
Hoag, pr	1	0	1	0	0	0	0	0	0	0	0	0	0	0	.000	0	0	0	.000

TEAM BATTING / TEAM FIELDING.

	G	AB	R	OR	H	TB	2B	3B	HR	SH	SB	BB	HB	SO	LB	Pct.	DP	TP	PB	PO	A	E	Pct.
Cubs	4	146	19	37	37	58	8	2	3	1	2	11	6	24	31	.253	7	0	0	102	40	6	.959
N. Y.	4	144	37	19	45	75	6	0	8	1	0	23	4	26	33	.313	1	0	0	108	41	8	.949

PITCHERS' RECORDS.

CUBS.

	G	W	L	Pct.	IP	H	R	BB	SO	HB	WP
Warneke	2	0	1	.000	10 2-3	15	7	5	8	0	0
Bush	2	0	1	.000	5 2-3	5	7	6	2	1	0
May	2	0	1	.000	4 2-3	9	7	3	4	2	0
Root	1	0	1	.000	4 1-3	6	6	3	4	0	0
Grimes	2	0	0	.000	2 2-3	7	9	2	0	1	1
Malone	1	0	0	.000	2 2-3	1	0	4	4	0	0
Tinning	2	0	0	.000	2 1-3	0	0	0	3	0	0
Smith	1	0	0	.000	1	2	1	0	1	0	0

YANKEES.

	G	W	L	Pct.	IP	H	R	BB	SO	HB	WP
Gomez	1	1	0	1.000	9	9	2	1	8	0	0
Ruffing	1	1	0	1.000	9	10	6	6	10	0	0
Pipgras	1	1	0	1.000	8	9	5	3	1	0	0
Moore	1	1	0	1.000	5 1-3	2	1	0	1	0	0
Pennock	2	0	0	.000	4	2	1	1	4	0	0
Allen	1	0	0	.000	2-3	5	4	0	0	0	0

McCarthy Gets His Revenge in a Great Big Way

Joe McCarthy has been revenged. As his thunderous Yankee brigade clubbed the Cubs into submission for the fourth straight game in a one sided world series, McCarthy's dreams of a comeback against the club that pitched him from its managerial throne just two years ago were realized. He had returned in the uniform of the enemy in the world series and administered one of the soundest lickings in the history of the show.

Wrigley field, where the Yankees were crowned champions of the world, has provided an odd setting of fate for the square-jawed leader of the Yankees. At Wrigley field he received his first chance to pilot a Major league club. As manager of the Cubs he rose to fame. Then in September, 1930, his baseball world suddenly crumbled. He was released as manager to the astonishment of even the closest followers of the team.

That winter he signed as manager of the Yankees. It wasn't until the opening of the world series at Wrigley field, the third game of the series, that he even stepped back inside the park.

But not once during the series did Joe mention his past differences with the Cubs. To mention that angle ended every interview. Whenever it was brought up, he was silent. It was no great secret that he was released because he didn't make a better showing with the Cubs in the world series against Philadelphia in 1929.

"We must have a winner, a world's championship team," said the late William Wrigley Jr., owner of the club, in explaining the move.

So yesterday, Joe gave Chicago another loser in a great big way.

EACH CUB'S CUT ALMOST AS MUCH AS EACH YANK'S

The world champion Yankees and their Cub victims failed to break the record for the biggest player melon in the world series, but this year's was a bumper of the $363,822.27 variety.

The Yanks will receive a team cut of $152,805.35 while the Cubs get $101,870.24. On the divisional man to man basis, each Yank will receive $5,010 for four days' work. Each Cub's share will be almost as high, each full share amounting to $4,244.59, for the simple reason that they weren't as liberal in cutting their melon as their conquerors.

While the Yanks split their profits into 30½ shares with $2,700 to the club house man and to two bat boys, the Cubs divided theirs on a 24 share basis, leaving former Manager Rogers Hornsby out altogether.

The record for a players' pool in the world series was established by New York and the St. Louis Cardinals in 1928, the cut reaching $419,736.60. In 1929 the players' share was $388,086.66 with the Cubs and Philadelphia Athletics in the big split.

On the agreement of the player pool division, the second place teams in both leagues, the Athletics and Pittsburgh Pirates, received $29,786.67 for each team. Washington and Brooklyn, third place winners, receive $18,174.44 each. Cleveland and the Philadelphia Nationals each will be rewarded with $6,612.33 for finishing fourth.

Series a Joke to Yanks, Like Their League

[Continued from first sport page.]

cial conditions, and the patrons there saluted him with warm admiration.

The marching band of the Chicago Board of Trade post of the American Legion, winners of the hoofing and tootling championship in open competition at the national convention of the Legion in Portland, performed a repertoire of brassy airs, including the inevitable "Happy Days Are Here Again," before the march to the flagpole to play the anthem and raise the colors. There is no local equivalent of the Board of Trade band to play at world series shows in New York and the visiting athletes, experts and customers were fascinated by the precise footwork and the martial trappings of the ex-soldiers.

O, See the Funny Man!

The wretched Cincinnati nut who has been offending the customers' sensibilities at world series shows in St. Louis and Chicago for several years with pathetic antics intended to imitate the hilarious pantomime which Altrock and Schact used to perform every autumn was a more pernicious nuisance than ever. Attired in a witless, pointless suit of soiled pongee hung over with badges, brassards and celluloid buttons, the utterly unfunny pest from Cincinnati parades the aisles addressing the customers with remarks so stupid that they hurt and, for his climax, amid deep silence from the 50,000 customers, ran the bases, concluding with a sprawl such as a brat child of the show off age would do.

The boys who tour the National league with the ball clubs state that he attached himself to the Reds several years ago and persistently adds his presence to the manifold irritations of the Cincinnati customers on all days at Redland field, which, by any stretch of the imagination, could be called gala.

Yankees Ready to Leave.

The journalists and guests of the Yankee management on the special train all had checked their baggage at the station on the way to the baseball links and were poised for a dash to La Salle street station with never a doubt the Yanks would close out the show in four straight games. Mark Roth, the traffic manager, had closed out the account at the hotel and two crews of dining car stewards were waiting at their stations in the diners in the yards with corkscrews ready for the popping of the first cork.

There was hilarity on the special cars as the Yankees broke training and left for New York. They had taken Chicago in a romp and having taken the town they couldn't get away fast enough.

The closing game drew about 50,000 customers who saw a few flashes of brilliant orthodox baseball, but, much more interesting, saw the closing episode of the solemn world series won by a team of punching champions who hadn't much defense but played by the naive theory that the way to win ball games is to make more runs than the other team.

[Copyright: 1932: By The Chicago Tribune.]

INJURIES BRING DOWNFALL OF BUSH, WARNEKE

[Continued from first sport page.]

thing well. He fanned the mighty Babe Ruth twice on six pitched balls.

The entrance to the Cub clubhouse after the final play wasn't the entry of a score of athletes bubbling over with joy. Neither was it a funeral march, as some might suspect. The boys knew they had been beaten by a superior foe and that was sufficient consolation.

Grimes Give Last Bellow.

Only Burleigh Grimes, who is that way, was bellowing lustily. He berated newspapermen who had dared to point out the team's weaknesses in the first two games. Mr. Grimes had just emerged from having his ears pinned back for the second time, making him the grand pitching flop of the series, so his storming was excusable. He probably will not be around next spring.

Manager Grimm's attitude was that of a man who was satisfied that the best possible had been done.

"That's that," he declared as he walked into the clubhouse, giving his glove a nonchalant toss into his locker.

"Look at this," he said, pointing to his ribs showing through his shirt. "I've lost twenty-two pounds since taking the manager's job and if anybody thinks it has been easy they can guess again."

Charley Consoles Players.

Some of the fellows seemed to be overdepressed and Grimm yelled over to them:

"We won together and we lost together. It's no disgrace to lose to a ball club like that. Give credit where credit is due. They've got more power than I ever saw before in one place. You fellows gave me all you had, you damn right you did and I know it."

And then with the flick of a cigaret Charley declared, "I'll get out the fish poles now and go fishing."

He'll do that near the Missouri farm he calls home. The manager will try to get away today as will most of the players who live in other parts. Charley Root is the only one destined for a long journey. He'll visit his old home at Middleton, O., and then motor to Los Angeles to catch an Oct. 28 steamer that will take him and members of his family on a two months' cruise to Australia.

Jakie Has Regrets.

Jakie May's pitching to Ruth in the latter's first two appearances against the southpaw was classical, but it didn't satisfy the veteran. His regret was that he couldn't have faced that same team three years ago while he still had his stuff. When he fanned Ruth the first time it was on a fast underhand sinker. Two more of these proved good for strikes when Ruth showed up again and the third strike was a curve ball outside.

But when Ruth faced May for the third time he singled to right. "And he hit the thing safely off the handle of his bat. How you going to beat a team that can do those things? You pitch to them perfectly and they hit anyway," he said rather mournfully.

Demaree Hits High Ball.

The ball Lou Gehrig hit for a single, driving in two runs and putting the Yanks ahead in the sixth, was an underhand curve over the outside edge.

"He didn't even hit it squarely, but it went safe," added the disappointed Jake.

The ball Frank Demaree hit over the left field wall with two on in the first inning was a fast ball fairly high. That was all the Yanks wanted to know about the rookie from the coast league. Thereafter they kept the pitches low.

LAMBERT, STEEL TIE FOR FIRST IN CASTING MEET

F. R. Steel and E. Lambert tied for first in the wet fly accuracy event in the weekly fishermen's tournament at the Lincoln Park Casting club yesterday. They had perfect scores of 100, which ties the national record. Summaries:

Wet Fly Accuracy—Won by F. R. Steel and E. Lambert, 100, tied; P. S. Gilbertson, 98, second.

Three-Eighths Accuracy—Won by J. B. Nystrom, 97; Eddie Davis, 96, second; D. Roderick, 94, third.

Half Ounce Accuracy—Won by A. J. Nagle, 97; D. Roderick and Eddie Davis, 92, second.

Five-Eighths Ounce Accuracy—Won by Eddie Davis and H. Anderson, 97, tied; J. B. Nystrom, 95, second.

Dry Fly Unknown—Won by F. R. Steel, 98; E. Davis and E. Lambert, 94, tied.

Distance Fly—Won by P. S. Gilbertson, 112 feet; F. R. Steel, 97 2-3 feet, second; E. Davis, 85 feet, third.

Berwyn Legion Parrots Win Over Maywood Eleven, 26-0

Berwyn Legion Parrots defeated the Maywood Sportsmen, 26 to 0, yesterday at Berwyn. Puggy Sluka, who scored 13 points raced 29 yards for the final touchdown. Clish and Ondrus also scored.

Canisius and St. Vincent Elevens Play to 13-13 Tie

Buffalo, N. Y., Oct. 2.—(AP)—Canisius college, Buffalo, and St. Vincent college, Scranton, played a 13 to 13 tie football game today. Costly fumbling by St. Vincent spoiled the effectiveness of its aerial attacks.

Yankees Crush Cubs, 13 to 6, for Sweep of World Series

[Continued from first sport page.]

Cubs' nine, tied the record as did the 32 base total of the Yanks' hits.

The Yanks had made definite plans to close the series yesterday, including the arrangements for their return to New York on a 6 o'clock train last night. All of the players had packed their satchels and the luggage had been sent to the La Salle street station before the game. The Cubs had avoided any packing, fearing it would be interpreted as a surrender.

The Cubs who linger while they recover from the shock of the series outcome will have the solace of the loser's end, which is considerable, although nothing like the $8,000 or $9,000 shares they and their wives had visualized in contemplating the winners' end, based on capacity crowds here and in New York. The Chicago attendance was up to expectations, but the empty seats in New York brought about a revision of the Cub players' winter budgets even before they were reconciled to taking the short end of the purse.

Hope for Better in 1933.

The National leaguers also had the consolation that they are not as bad a ball club as they looked throughout the series and that with three or four replacements will be ready to regain some of their lost prestige when they get into their 1933 campaign.

The fellows, game to the core, naturally want to have another shot at the Yanks a year hence. At that time Babe Ruth will be a year older, the Cub pitchers realize, and there is always the chance that Lou Gehrig and Tony Lazzeri will be taken down with the hives, or something.

The Harrowing Details.

Which brings us up to the point of supplying the horrid details of how the Yankees wound up the series. Bush, who opened the series and had mapped out a campaign to defeat the Yanks, based on his experiences in the first game, was given a chance to work out his revamped strategy.

But something went awry at the very start. Combs opened the game by hitting the first pitch for a single over Bush's head. Then Guy made his second pitch of the day. Sewell cracked it for a single to right, Combs stopping at second. Ruth was hit on the arm by a pitched ball, causing Ruth to flick at his sleeve in a derisive tableau to indicate the ball hadn't been thrown hard enough to hurt him. This filled the bases.

Gehrig followed with a long fly which Demaree caught off the bleacher screen in left center. This fly enabled Combs to score and the other runners to move up. Though Guy tried to pitch to Lazzeri, he walked him, filling the bases again. Out went Bush and in came Warneke. Dickey grounded to Jurges and Sewell was out at the plate, Jurges to Hartnett. The inning ended when Herman threw out Chapman.

Demaree Hits Homer.

The Cub first started with Herman's pop to Crosetti. English then grounded over second and although Lazzeri knocked down the ball with a backhand stab, he could not recover in time to get Woody at first. Cuyler sent a long fly to Chapman for the second out, but Stephenson lined a single to center, putting English on third.

Demaree, who had started in place of Johnny Moore, who had failed to get the ball out of the infield in the two games he played, stepped up and cracked Allen's first pitch for a homer which came down high in the temporary bleachers beyond the left field wall.

Grimm shot a grounder to Crosetti, but the ball went through Frankie's heels for his first error of the day and his third of the series. Hartnett drove a line single to left center, putting Grimm on third. Jurges then singled to right center, Grimm scoring and Hartnett stopping at second. Wiley Moore, obtained from the Boston Red Sox on waivers in August, relieved Allen and made Warneke lift a fly to Combs.

Cuyler Touches Homer.

Both sides went out in order in the second inning and Warneke got rid of Sewell and Ruth on infield efforts to start the third. Gehrig then caught Stephenson playing far toward center, so placed a double to the spot where Stevie generally stands. Lazzeri followed with a drive to right. Cuyler ran to the screen and made a leap for the ball, but it hit his glove and caromed into the stand for Tony's first world series homer of all time, scoring Gehrig ahead of him. Dickey singled to center and stopped at second on Chapman's single to left, but the inning ended when Crosetti bounced to English, who stepped on third to force Dickey.

In the Cub half of the third Grimm doubled to left center with two out, but the threat ended when Moore grabbed Hartnett's smash and threw him out.

Warneke Leaves Scene.

Warneke went away in the fourth. Wiley Moore opened the inning with a single to center, his second hit of the year. Combs walked, whereupon Lon was waved from the scene and May glided into the arena. Sewell popped to Jurges, and there was much cheering when Ruth was called out on strikes after three pitches. Gehrig was out, Grimm to May.

Jakie waded out of another jam in the fifth. Lazzeri opened with a single to left. Dickey filed to Demaree, but Chapman walked. Then Crosetti hit into a double play.

The Yankees took the lead in the sixth. After Moore had fanned, Combs walked and stopped at third on Sewell's double to left center. Ruth again fanned on three pitches, but Gehrig rolled a single past Herman, Combs and Sewell scoring. Lazzeri flied to Demaree.

Crosetti threw out Demaree to start the Cub sixth. Grimm then beat out a high bouncing single to Gehrig and reached second when Gehrig threw the ball away trying to toss to Moore on first. Hartnett caromed a grounder off Sewell's glove to Crosetti, who threw the ball high over Gehrig's head into the Yankee dugout, Grimm scoring and Hartnett taking second. This made the score 5 all. Jurges fanned and May was thrown out by Lazzeri.

Blast That Wrecked Cubs.

The seventh witnessed the blast which wrecked the game for the Cubs. Dickey opened with a single to Herman. Chapman filed to Stephenson, but Crosetti doubled to right center, Dickey stopping at third. Ruffing batted for Moore and was given an intentional pass, filling the bases. Combs singled to left, Dickey scoring. The bases remained full. Sewell singled, scoring Crosetti and Hoag, who ran for Ruffing. Combs stopped at third. Ruth singled to right, scoring Combs and putting Sewell on second. May hit Gehrig with a pitched ball, filling the bases.

That was all for May. Tinning came in and Sewell was forced at the plate, Tinning to Hartnett. Dickey, up the second time in the inning, was called out on strikes.

Tinning didn't let the Yankees get the ball out of the infield in the eighth. The Cubs filled the bases in their eighth, but the inning ended when Pinch Batter Hemsley was struck out by Pennock in a manner not dissimilar to the way Pennock fanned him Saturday. Stephenson opened with a single to left and Demaree walked. Grimm filed to Chapman and the bases were full when Sewell fumbled Hartnett's grounder. Jurges filed to Chapman. Then Hemsley put on his whiff number.

Grimes' Sad Ninth.

Then came Grimes' sad experience in the ninth. Combs opened up on Burleigh by smacking his first pitch for a homer into the right field bleachers. Sewell and Ruth gave Grimm a workout with a pair of hot grounders. Gehrig walked. Lazzeri rapped homer No. 2, a drive into the center field stand, scoring Gehrig ahead of him. Dickey singled to right center and took a base on Demaree's poor handling of the ball. Chapman doubled to left, scoring Dickey with the Yank's 12th and last run.

Herman opened the ninth with a single, went to second and third unmolsted and scored while Lazzeri was throwing out English. Cuyler fanned and Stephenson filed to Chapman to end the series.

TRIEST SCORES IN 4 RACES; WIN STATE BIKE TITLE

Ed Triest of the Belgian-American Cycle club, scored 11 points in four events to win the state bicycle championship at Sherman park yesterday. Frank Le Majeur defeated Albert Byrd in a race-off for second place. George Carmes was fourth, and Wally Vertenten fifth.

Triest was first in the 10 mile, second in the half, third in the five and fourth in the one mile events. Le Majeur won the five mile, was third in the half and one, and fourth in the 10, while Byrd won the half, placed in the one, and was third in the 10. Carmes took the mile, and was fourth in the five.

In the afternoon races at Humboldt park, Jerry Rodman and Fred Guth, with 44 points, won the last of a series of one hour team races sponsored by the Amateur Bicycle League of America. Al Eisentraut teamed with Ed Triest to score 26 points for second place, while Jerry Huvaere and Ed Somedy were third with 25. Frank Le Majeur teamed with Stanley Olsen to score 9 for fifth place.

Augie Benson beat E. Ekholm for first place in the three mile open race, while Ed Anderson and Jules Charmak won the Australian pursuit events.

Perry Beats Bunny Austin for Coast Tennis Title

San Francisco, Cal., Oct. 2.—(AP)—Frederick Perry, veteran English Davis cup player, defeated his fellow countryman, Henry (Bunny) Austin, to win the singles championship of the forty-third Pacific coast tennis tournament here today, 3-6, 6-4, 8-6, 6-1. The two Japanese stars, Jiro Satoh and Takao Kuwabara, lost to Phil Neer and Ed Levy of San Francisco in the finals of the men's doubles, 6-1, 6-1, 0-6, 1-6, 6-3.

Loyola Freshman Hurt in Grid Scrimmage Dies

New Orleans, La., Oct. 2.—(AP)—Hugh Martin Williams, 18, a member of the Loyola university freshman football squad, died today of what physicians said were complications from internal injuries received in a scrimmage with the varsity Thursday. Players said Williams received a kick in the abdomen during the scrimmage.

St. Louis Veterans Beat Peoria Fans' Eleven, 14-0

St. Louis, Mo., Oct. 2.—(AP)—Garland Grange's St. Louis Veterans defeated the Peoria Fans, 14 to 0, today.

Let's Sign Up Ruth, Gehrig, or Bar 'Em

[Continued from first sport page.]

circumstances, and the Yankee sluggers knocked them over the fences. Is it the "rabbit ball," designed to bring customers through the turnstiles? Is baseball to be sacrificed to the gate? O, I admit I am humiliated, all right, and maybe if I lived in New York I'd feel differently, but aren't those the facts?

Why do we have a world series? It's to determine a championship and the superior team. Does it? I don't think the Yanks are four games to none better than the Cubs. Two-ninths of their team is. The rest are not. Yet all next year I've got to endure gibes from south siders, and it cost me $13.20 for two games to see how it was done. So the league that really played the most interesting baseball all season is in a measure discredited until the next world series at least, by conditions which it seems impossible to meet.

Those tickets cost too much, too. It's all right to charge it because they can get it, I suppose. Who get's the money? There's a players' pool for players already well paid for their yearly efforts. Fifteen per cent goes to the extravagant government of baseball which could be just as efficient for one-tenth the cost. In a four game series the club owners make nothing. I think you'll find the Cub club actually lost money because of the expense of erecting those extra bleachers. They would have been about even or perhaps slightly ahead if five games had been played. That's because the players took most of the receipts for the first four games. So the club owners didn't make any money and I paid four times what seats cost me during the season to see my good team beaten.

So I want this world series either abolished or played under such conditions that a team like the Cubs can win it, which is the only fair way for it to be played. But if they wish to continue this series under the present plan and won't listen to my protests, I want President Veeck to sign a Babe Ruth and a Lou Gehrig. Then we'll have a chance and baseball will be all right again.

Dancer to Testify in Divorce Suit Against Weissmuller

Hollywood, Cal., Oct. 2.—[Special.]—Bobbie Arnst, dancer and entertainer, is scheduled to go to court here tomorrow and testify in support of her plea for a divorce from Johnny Weissmuller, former Chicago swimmer.

MT. CARMEL PASS BEATS ST. PHILIP ELEVEN, 7 TO 0

O'Malley Tosses to Lulinski in Final Period.

Mount Carmel High school scored a touchdown in the final period to defeat St. Philip, 7 to 0, yesterday in a Catholic league game dedicating St. Philip's new Crevier Memorial stadium.

Lulinski caught a short forward pass from O'Malley and went over the goal line for the only score. O'Malley kicked the extra point. Lineup:

MOUNT CARMEL [7].		ST. PHILIP [0].
Shenlock	L. E.	Howlett
McCollom	L. T.	Lane
Platt	L. G.	Miller
Fogel	C.	Tyndall
Lesinski	R. G.	Halpin
Lulinski	R. T.	Gagliardo
Malzahn	R. E.	Winnebeck
O'Malley	Q. B.	Dobry
Dockery	L. H.	Sattler
Garrity	R. H.	Downey
Change	F. B.	Hunt

Touchdown—Lulinski. Point after touchdown—O'Malley.

LOYOLA, 7; ST. RITA, 6.

Loyola defeated St. Rita, 7 to 6, yesterday on the Loyola gridiron. McCarthy returned a punt 60 yards for Loyola's touchdown in the second period and then kicked the extra point.

In the next period Ringbauer skirted left end 22 yards to go over. St. Rita threatened in the final quarter when it marched from its own 30 yard line to Loyola's 4 yard line only to lose the ball on downs. Lineup:

LOYOLA [7].		ST. RITA [6].
Gorman	L. E.	Christy
Robinson	L. G.	Hanifan
Maloney	L. T.	Morman
Brennan	C.	McElligott
Diggles	R. G.	Sydner
Rockleman	R. T.	Deutsch
Hoffherr	R. E.	Sima
Corrigan	Q. B.	Kilbride
McCarthy	L. H.	Dymbrowski
Kiley	R. H.	Jackowsky
McSheehy	F. B.	Ringbauer

Touchdowns—McCarthy, Ringbauer. Point after touchdown—McCarthy.

ST. GEORGE, 6; DE LA SALLE, 0.

Hayes, right half back, dashed 30 yards for the touchdown that won for St. George over De La Salle, 6 to 0, yesterday at Evanston. The score came in the first quarter. Lineup:

ST. GEORGE [6].		DE LA SALLE [0].
Radcliff	L. E.	Capton
Curtain	L. T.	Strabis
Sullivan	L. G.	Flahive
Al Smith	C.	Ryan
Keenan	R. G.	O'Shay
Pritchard	R. T.	Bryar
Kelly	R. E.	Dowling
McGurn	Q. B.	Balckus
Andy Smith	L. H.	Lang
Hayes	R. H.	Lentz
Kaiser	F. B.	Savitis

Touchdown—Hayes.

ORGANIZE FOOTBALL LEAGUE.

The Interstate Amateur Football league will meet tonight at 211 South State street to complete plans for its 1932 organization.

LITTLE LESSONS . . . IN MONEY MAGIC

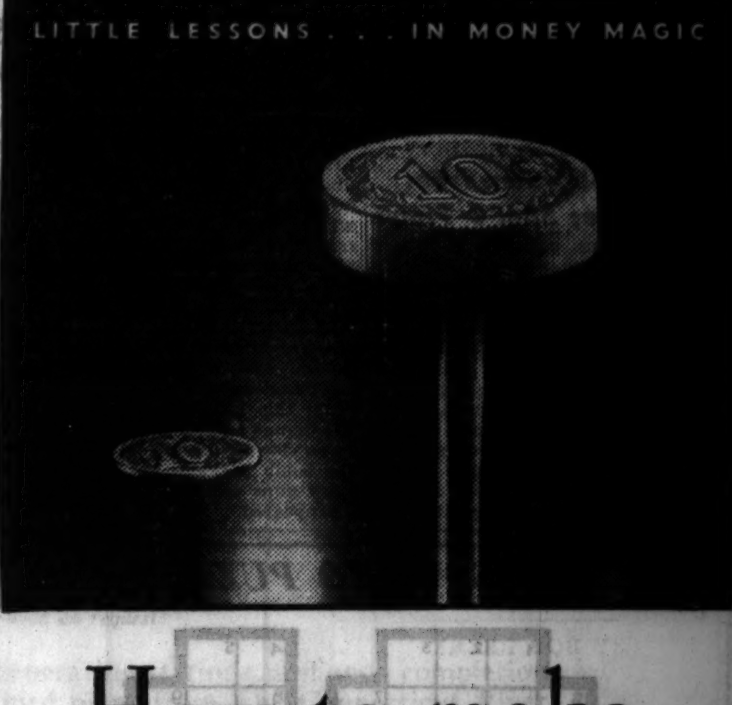

How to make a *thin* Dime *fat*

These days, when dimes are thinner than ever, you'll find this a useful trick. Take a dime of usual thickness, offer it to any tobacco dealer, and say, "UNION LEADER!"

You'll be amazed how fat that dime becomes. It purchases a man-sized tin of UNION LEADER Tobacco for pipe or cigarettes . . . the mellowest, the most appealing, the most satisfying tobacco you ever smoked.

There's no secret about UNION LEADER. We take the pick of the nation's finest pipe tobacco . . . rich, old Kentucky Burley, age it, cure it, blend it to smoking perfection.

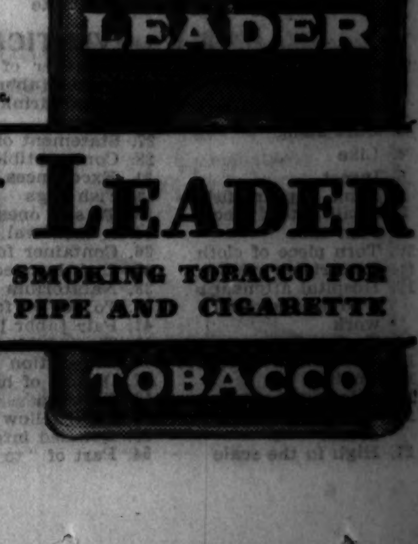

© P. Lorillard Co., Inc.

UNION LEADER

SMOKING TOBACCO FOR PIPE AND CIGARETTE

10¢

MIDWEST FARMS SEEK MARKET OF DISTANT RIVALS

Products from Afar Sell at Premium.

BY PAUL POTTER.

Chicago food markets, with the second largest volume of trade in the world, are drawing daily upon the food producing areas not only of the fertile middle west but also of other nations in remote parts of the globe.

The necessities of life, for the most part, are supplied a population of more than ten million people in the metropolitan region from the farms within easy marketing distance. Yet farmers close to Chicago are constantly seeking new products they may produce to gain the market supplied by distant farmers with whom an indirect competition is constantly waged.

West Coast Sends Apples.

What then are some of the products we now get from these distant points that offer consideration for the nearby farmer? Has the latter overlooked a source of revenue in letting orchards die when apple growers can ship their quality products from Washington and Oregon and obtain profitable prices?

Thousands of acres of hill country in southern and western Illinois, as well as in Michigan and central Indiana, support well managed orchards. Yet lack of some points in a marketing program have kept their owners from meeting Chicagoland's eating apple market.

Last week in Chicago the poultry and butter industry held its annual convention and brought out the fact that midwest poultry men may supply the freshest eggs from well fed flocks, yet a standardized light yolk egg in a white shell, graded and available in dozen or carload lots, brings good prices to Pacific poultry men when shipped to Chicago or New York. Corn belt farmers, they said, have a market waiting for a higher quality of product, more uniformly packaged and marketed.

Opportunity in Turkeys.

These same men point out that while the bulk of the nation's turkeys come from the ranges of Texas and the northwest there is no more salable product than the northern young tom. Michigan farmers have mastered the job of feeding turkeys in close quarters without heavy losses. But turkey growing in the Chicago region, on a quality basis, is still a rarity.

And what has become of the nut trees within a five hour drive of this great nut consuming metropolis? Chestnut trees are on the same tragic trail taken by the extinct carrier pigeon. Hickories are being allowed to die. Hazelnut bushes on hilly land yield to neglect when winter pruning, fertilizing, and a summer spray would produce at least enough to pay taxes on the pasture land.

HAROLD TEEN—SHADOW SMELLS THE RAT

REV. C. M. ANDREWS DIES; STRICKEN AT CHURCH SERVICE

The Rev. Cyrus Merton Andrews, 66 years old, rector of both St. Timothy's Episcopal church, 8555 Huron street, and St. Andrew's Episcopal church, Washington boulevard and Damen avenue, died of a heart attack yesterday in the rectory at 655 North Central Park avenue.

THE REV. C. M. ANDREWS. [Gibson-Sykes-Fowler Photo.]

Ill for two months, the Rev. Mr. Andrews was seriously stricken Saturday afternoon while performing a marriage ceremony in St. Andrew's church. Despite the attack, he officiated yesterday morning at 7 o'clock services in that church, at 8 o'clock services in St. Timothy's, and held Sunday school class at 9:30. Soon after he had returned to the rectory he died.

The Rev. Mr. Andrews had served as rector of St. Timothy's for 27 years and of St. Andrew's for 12 years. He was born in Beaver Dam, Wis., and became a minister 38 years ago. He held pastorates at Fond du Lac and Milwaukee. His body will lie in state at St. Andrew's until tomorrow afternoon and at St. Timothy's from tomorrow afternoon until Wednesday. Burial will be at Juneau, Wis.

BOMB INJURES 4 OF LEGISLATOR'S FAMILY IN CUBA

[Chicago Tribune Press Service.]

HAVANA, Cuba, Oct. 2.—Four members of the family of Representative Fidel A. Cainas, Havana Conservative and government supporter, were injured today by the explosion of a bomb which was thrown into the house from an automobile. Mrs. Cainas and three children were rushed to a hospital. Cainas was unhurt.

The house was partly demolished and adjacent buildings were shaken.

Police arrested Juan Gonzales, taxi driver, who said that two students, the oldest apparently 18, hired his car early this morning, directing him to the Cainas residence, warning him not to go slow or to stop. The men threw the bomb package, two minutes later drew guns ordering him to stop, then disappeared.

Fires on Policemen from Barricade; Shot 9 Times

Rudolph Manns, colored, 25 years old, was shot nine times yesterday by policemen at 137 East 55th street. Manns had been threatening to kill Nora West, his former sweetheart, and Policemen John McQuinn and Thomas McGuire responded to the neighbors' alarm. Manns fired through the door of the apartment, wounding McQuinn slightly. Other policemen soon arrived and many shots were fired into the apartment before the door was broken open. The West woman was rescued and Manns taken to a hospital.

CROSSWORD PUZZLE

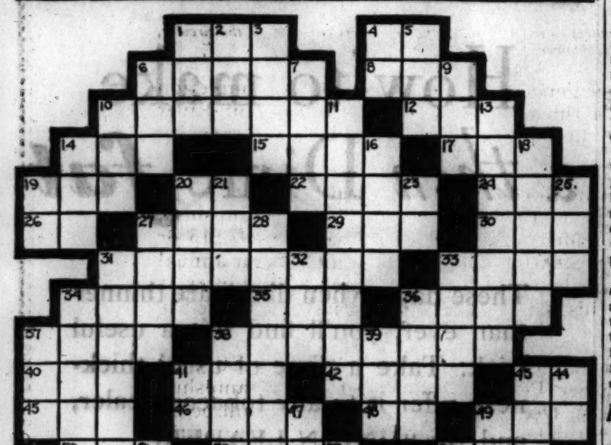

HORIZONTAL

1. Woodland sprite
4. Month of Jewish calendar
8. Things causing suffering or harm
13. Large body of water
20. Perusal
22. Self
24. Boon companion
26. Baked clay material
27. Worthless remnant
29. Unit of work
30. Note of scale
32. Opening in the skin
34. Barrier to prevent flow of liquid
36. Belonging to me
37. Globe
39. Free from
40. Five franc piece
41. Famous queen of England
43. Jail on a ship
44. Gold paint
45. To court
46. Condiment
47. Maiden
48. Inflammation of lining of the thorax
49. Likely
51. Hawaiian food
52. To be morose or obstinate
53. Note of scale
54. Personal pronoun
55. To wander aimlessly
57. Negative
58. Commit to memory
60. Untried
62. To conduct
63. Branch of learning
64. Melancholy
65. Material flowing in folds
66. Deity
67. Heating apparatus
68. To proceed
69. Consumed

VERTICAL

1. Character in "Uncle Tom's Cabin"
2. Cover for vessel
3. Dart along
4. Like
5. Insect
6. Long, slippery fish
7. Small cut-off piece
8. Past time
9. Torn piece of cloth
10. Illustrious; splendid
11. Hospital attendant who does general work
12. Force open
14. The Assam silkworm
15. Implied
16. Printing measure
17. Quality of being actual
21. High in the scale
23. Manager of a publication [abbr.]
25. Large drinking vessel
27. Statement of account
28. Contemptible
31. Excellences
32. Fish eggs
33. To stun oneself
34. A medieval tunic
36. Container for fodder
37. Lighthearted
38. Natatorium
39. To flee on foot
41. Pair [abbr.]
42. Tiny child
44. Preposition
47. Organs of head
49. To weep
50. Droll fellow
53. Detailed information
54. Part of "to be"
56. Animal
58. Cooking vessel
59. Night before
61. To accomplish

SATURDAY'S PUZZLE SOLVED

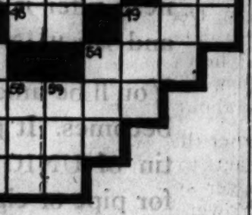

BARES RECORDS OF 5,840 PERSONS ON PROBATION

Houston Classes 4,183 as Satisfactory.

John W. Houston, chief adult probation officer, yesterday announced the results of a study of the records of 5,840 persons placed on probation for one year during the year ending Sept. 30, 1931, and at the same time issued a statement saying that he is not in favor of admitting to probation a person who has committed a serious crime, or one who has a long record of petty crimes.

Of the 5,840 granted probation, Mr. Houston's figures show that the records of 4,183 have been satisfactory during the probation period, 111 are doubtful, 1,471 have been unsatisfactory, 33 have been resentenced to the House of Correction, 14 have been sent back to the penitentiary or Pontiac, while 28 are dead. Of the total, 578 were granted probation in the Criminal courts while 5,262 cases were from the Municipal court.

Calls System a Success.

Mr. Houston, a former Municipal court judge who has held the probation post for 21 years, said that on the whole the probation system has been a success, but he advocates more rigid supervision of those allowed their liberty after they have committed a crime.

"My judgment tells me that it is not wise to admit a person to probation for a serious crime, for I find it shocks the community and sometimes encourages young law violators," said Mr. Houston. "Nor do I think a person should get the benefit of the probation act who has a long record of petty crimes. I certainly do not favor the admission to probation of any person who does not come within the law.

Finds Judges Evade Law.

Nor do I believe a person should be given probation when they have been found guilty of petit larceny, the limit of which is $15, and then be ordered to make restitution of thousands of dollars. Nor should the law be violated by illegally releasing a defendant from a penal institution and then invoking the probation law for his benefit.

"If these rules are followed I am sure it would improve the services and be of great benefit to the public. The probation law should be used with the greatest caution and with the end in view of preventing crime and protecting our citizens.

"So far my experience tells me the law has been a success, although we could have done better work if we had a larger force to use in supervision."

Explains Probation Evils.

Mr. Houston said that the part of his statement regarding restitution has to do with the practice of some judges evading the law by finding the amount of the larceny or embezzlement to be not more than $15, which makes probation allowable, and then ordering restitution of a much greater sum, which is the amount actually involved and which should take the case out of the probationable class.

"Many times I personally differ with the judges," said the former judge. "I do not say they are wrong, but in some cases I do not think they should place men on probation. However, we have nothing to say about who should or should not be put on probation. The judge is the boss."

Mr. Houston explained that the results are never known for a year after the person is placed on probation. He further pointed out that those classified as unsatisfactory are in a majority of cases defendants who failed to meet restitution payments ordered by the courts.

Mrs. Nettie Williams Dies; Former Chicago Resident

Mrs. Nettie Williams, former resident of Chicago and widow of Eugene M. Williams, died in Grand Rapids yesterday. She was born in Aurora Sept. 15, 1855, and later moved to Chicago. Her husband retired in 1914 and they moved to St. Joseph and later to Grand Rapids. She is survived by a daughter, Mrs. Lilie B. King.

COLORED PROWLER SHOT.

Mack Boston, colored, stockkeeper at 11203 Vincennes avenue, shot and severely wounded Malton Dunston, 17 years old, also colored when he attempted to break into an adjoining store early yesterday. Dunston was taken to the Bridewell hospital.

How to Banish The Penalty of GRAY HAIR

Simple Home Method Used by Thousands

Take a small quantity of Nourishine, apply to scalp just like you would a tonic. The grayness disappears gradually as if by magic! Your closest friends never dream what you are doing. This inexpensive method produces certain uniform results. The one liquid imparts any color. The tonic-like qualities of Nourishine cleanses the scalp and removes dandruff. Nourishine cannot injure the hair . . . on the contrary it is beneficial. Try this inexpensive method. $1.25 per bottle at good dealers.

For better results use Nourishine Shampoo. Contains no acids that hinder the action of Nourishine. Price 50c.

Write for our free booklet, "Care of the Hair."

Nourishine Manufacturing Co. P. W. Braun Building Los Angeles

NOURISHINE

Flying Forecast

Special flying route forecasts for the period from 8 p. m. Oct. 1 to noon Oct. 3:

Chicago-Evansville-Cincinnati—Partly overcast; mostly high clouds; fresh to strong southwest winds.

Chicago-St. Louis—Partly overcast; mostly high clouds; fresh to strong southwest and west winds.

Chicago-Detroit-Cleveland—Partly overcast; strong southwest winds.

Chicago-Twin Cities—Overcast; scattered light showers; strong southwest, shifting to northwest winds.

Chicago-Omaha—Mostly overcast; some rain or light showers over Illinois; strong southwest, shifting to northwest winds.

Chicago-Kansas City—Mostly overcast; fresh to strong southwest, shifting to northwest winds.

Route forecasts for 12 hours ending at noon Oct. 3:

Evansville-Atlanta—Broken clouds.

Cleveland-New York—Scattered clouds, becoming broken on Monday near Cleveland.

WOMEN'S COURT, AN INNOVATION, TO OPEN TODAY

A court for women offenders, said to be the first of its kind in the world, will be opened today as a branch of the Municipal court. It will usher in a new era in dealing with women who come to an accounting with the law.

Judge Joseph A. Graber, in charge of the Domestic Relations court for more than a year, will preside over the Women's court. Yesterday he estimated that the number of women who appear in the various branches of the Municipal court annually will be reduced at least fifty per cent under the new court plan. During the year, he said, 19,000 women were called into the Municipal court.

Sympathy and fair handling of cases will characterize the Woman's court, the judge said. "We believe we can lift a great many women out of the difficulties into which they have fallen and with a little assistance give them a chance to come back and find a place in society," he explained. "It is not the intention of the court to make a wholesale release of women offenders, however."

The new court, Judge Graber said, will aim to break up much of the exploitation of certain classes of defendants. The court is to be on the tenth floor of the police building at 1121 South State street.

Expectant Mother Killed in Fall Through Trap Door

Mrs. Elizabeth Selbego, 26 years old, was fatally injured yesterday when she fell through an open trap door in her home at 215 North Green Bay road, Highland Park. She was an expectant mother and surgeons tried unsuccessfully to save her unborn child. The accident occurred when Mrs. Selbego's husband, John, left the trap door open. He took his wife to the Highland Park hospital, where she died.

12 Year Old Boy Hangs Himself from Porch Post

Winston-Salem, N. C., Oct. 2.—(AP)—The body of John Thomas Noxley, 12 years old, was found hanging from a porch post at the home of his grandparents, Mr. and Mrs. T. J. Bryant, here today. A coroner's jury decided he had committed suicide. The boy was the son of G. E. Noxley of Cincinnati, O., and had been living with his grandparents for two months.

MOVES TO STOP MINE PICKETING IN FULTON COUNTY

Prosecutor Acts After 6 Are Hurt in Clash.

Canton, Ill., Oct. 2.—(AP)—All picketing of coal mines in Fulton county, where six men were injured in a mine riot yesterday, will be stopped immediately, State's Attorney H. Ray Senift announced today.

The announcement followed a conference attended by Senift, Sheriff C. C. Prickett, state highway police, and other law enforcement heads.

No National Guardsmen will be called in, Senift added, but enough deputy sheriffs are being sworn in to "prevent picketing in any way, shape, or form."

Yesterday's clash occurred when members of the Progressive Miners' union, composed of rebels from a decision of the United Mine Workers that a basic wage scale of $5 daily should be substituted for the $6.10 which obtained up to April 1, attacked men at work in the Fschirrer and Clearview mines here. Both mines are nonunion.

Some 50 men, trapped in the shaft, were rescued and conveyed to their homes by police, deputies, and guard officers, but in the melee, in which a number of shots were fired, six were injured, one seriously.

Meanwhile the Progressive group organized a massmeeting at St. David, five miles south of Canton, to decide on their plans for tomorrow.

"The mines will open," Senift said after the session. "We are proceeding immediately to organize sufficient men to prevent any picketing of mines in Fulton county.

Police Capture a Bandit Fleeing from Holdup

Policemen George Murphy and William Mandell of the Hudson avenue station were cruising in Clark street this morning when they heard a woman's screams coming from the Goethe restaurant at 1300 North Clark street. At the same time they saw a man dash from the café and board a southbound street car. Murphy and Mandell halted the car and arrested the passenger, Norman Deno, 32 years old, of 2025 Sedgwick street. Taken back to the restaurant, he was identified by Miss Margaret Blackman, 55 West Erie street, the waitress, as the man who had robbed her a few moments before of $3.25.

David Pingree, Lumberman, Philanthropist, Dies at 91

Salem, Mass., Oct. 2.—(AP)—David Pingree, lumberman and philanthropist, died in his home here tonight, aged 91. Pingree, who once, with a fortune estimated at $20,000,000, was known as one of the 20 wealthiest men in the state and owned outright more than 700,000 acres of Maine timberland, had been in retirement for several years.

Sues Her Former Husband for Breach of Promise

Norfolk, Va., Oct. 2.—[Special.]—Mrs. Grace I. Brown of Long Island, N. Y., has filed suit against her former husband, Paul W. Brown, because he refused to marry her a second time.

How to Lose Fat a Pound a Day on a Full Stomach

Do Just These Two Simple Things

Fat Melts Away

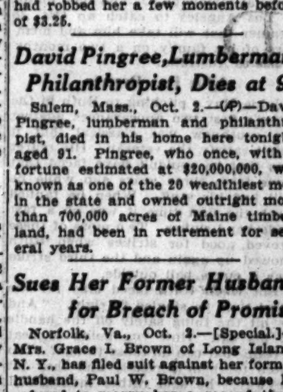

Science has made important discoveries in fat reduction. The average fat person can now rip off fat a pound a day—four to seven pounds every week!—on a full stomach, with never a hungry moment. Thus it is foolish now to stay fat.

This is what you do: Take a teaspoonful ordinary Jad salts in a glass of water a half hour before breakfast every morning. This reduces moisture-weight instantly. Also cleanses the system of the waste matter and excess toxins that most fat people have, and banishes puffiness and bloat.

Then do this about eating. FILL YOUR STOMACH—eat your fill—of lean meats, vegetables like spinach, cauliflower, cabbage, tomatoes, etc., and lots of salads. Eat a lot. Eat all you can hold. Don't go hungry a minute. Cut down on fatty meats, starches and desserts. Eat any fruit for dessert.

That's all you do. Fat seems to melt away. The coarse lines of overweight give way to the refined ones of slenderness. You lose as much as a pound a day. You feel better than for years. For in this treatment you achieve two important results. The Jad Salts clear your system of toxins. The diet takes off fat with food that turns into energy instead of weight.

If you're tired of being embarrassed by fat, try this way. You'll be glad that you did. You can get Jad Salts at any drug store.

Note particularly—the salts are urged purely as a poison-banishing agent—not as a reducing. The change in food does the work.

Other Radio Stations

6:30—The Stebbins Boys. WENR.
6:45—The Goldbergs. WENR.
7:00—The Contended program. WLS.
7:45—Pat Barnes. WLS.
8:00—Minstrel show. WLS.
8:00—The Gypsies. WMAQ.
8:30—Jack Benny and George Olsen's orchestra. WMAQ.
9:00—The Country Doctor. WMAQ.
9:30—The Four Norsemen and Gertrude Lutzie. WBBM.
9:45—Myre and Marre. WBBM.
10:00—Amos and Andy. WMAQ.

DR. W. A. PUCKNER, BLIND AUTHORITY ON DRUGS, IS DEAD

Funeral services for Dr W. A. Puckner, for 26 years secretary of the council on pharmacy and chemistry of the American Medical association, will be held this afternoon at 2 o'clock in the chapel at 2701 North Clark street.

Dr. Puckner, who was 66 years old, died Saturday at the Presbyterian hospital after an illness of three months. He was born at New Holstein, Wis., the son of Rudolph and Marie Puckner, who came to this country from Germany in 1848. He was educated at the Chicago College of Pharmacy, and then studied at Harvard and Heidelberg.

Dr. Puckner was professor of chemistry at the University of Illinois School of Pharmacy from 1890 to 1910. He became blind in 1909, but carried on the work of the council on pharmacy and chemistry in the examination of new drugs.

Three brothers living in Wisconsin survive Dr. Puckner, who never married. His body will be taken to New Holstein for burial.

U. S. Court of Appeals Opens Term Tomorrow

The fall term of the United States Circuit Court of Appeals will open tomorrow morning, according to announcement yesterday by Frederick G. Campbell, clerk. Among the important cases waiting call are the appeal of the British government on the extradition of John "Jake the Barber" Factor; the appeal of New York banks from a restraining order preventing the sale of securities pledged by the Insull interests, and the appeal of the Chicago Board of Trade from a ruling of Secretary of Agriculture Hyde closing the exchange for sixty days.

WGN

The Chicago Tribune Station on the Drake Hotel

"THE DEVIL BIRD"

Bob Becker's thrilling tale of the Peruvian jungle! The beat of savage tom-toms . . . the sinister sounds of wild animal life . . . mystery and breath taking suspense! Hear it on the radio at 5 P. M.

"EASY ACES"

Another hilarious episode in the life of the Aces. Jane and Mr. Ace are trying to get down to some serious bridge, and, since Margie is along, you can bet they will. Have a bridge deck stacked with fifty-two laughs!

at 9:15 P. M.

Sponsored by Lavoris

TODAY'S PROGRAM

7:00—"Good Morning!"—French Lick Springs and Hotel.
8:30—"Good Morning."—French Lick Springs and Hotel.
8:45—"Good Morning."
9:00—Charlie White's Gym of the Air.
9:15—Clara, Lu 'n' Em, for Super Suds.
9:30—Board of Trade Market Reports.
9:35—"Mat. Box."
10:00—Ireene Wicker and Allan Grant.
10:15—"Melody Favorites."
10:25—Board of Trade Market Reports.
10:30—Digest of the Day's News.
10:45—Music Weavers Quarter Hour.
11:00—Hank Harrington; Russel Nelson.
11:30—Board of Trade Market Reports.
11:35—Painted Dreams.
11:50—Noontime organ recital.
12:00—Mid-Day Service. Dr. Herbert L. Willett.
12:30—Palmer House Ensemble.
1:00—Allan Grant, pianist.
1:15—Palmer House Ensemble.
1:45—Allan Grant; Lawrence Salerno.
2:00—Palmer House Ensemble.
2:30—Afternoon Musical.
3:30—Columbia Artists' Recital.
4:00—Teatime Musical; Leonard Salvo; Dick Hayes; Fred Meinken; Bebe Franklyn.
5:00—"The Devil Bird."
5:15—W-G-N Concert Orchestra.
5:30—Kellogg's Singing Lady.
5:45—Little Orphan Annie, for Ovaltine.
6:00—Dinner Music.
6:15—"The Secret Three," for Three Minute Oat Flakes.
6:30—Tom, Dick and Harry, for Little Bo Peep Ammonia.
6:45—Mandel Bros. "Bridge Club of the Air."
7:00—"Big Leaguers and Bushers."
7:15—Singin' Sam, the Barbasol Man.
7:30—Kate Smith, for La Palina.
7:45—Cameron's "Fu Manchu."
8:15—Four Mills Brothers, for Chipso.
8:30—Beaurkin' "Evening in Paris" Mysteries.
9:00—Music That Satisfies, for Chesterfield Cigarets.
9:15—"Easy Aces," for Lavoris.
9:30—Tomorrow's Tribune.
9:40—"Headlines of Other Days," for Atlas Special Brew.
9:45—Bulova Correct Time.
9:46—"Highlights of St. John's," for St. John's Military Academy.
10:00—The W-G-N Minstrel Show.
10:28—Ram Time Signal.
10:30—Weather Forecast; Ill. Auto Club.
10:30—Guy Lombardo's Orchestra.
11:00—Bernie Cummins, Trianon.
11:15—Leon Deuce Orchestra; Hal Kemp, Clyde McCoy, Ivan Epstein.

Tuesday's Features

8:00—"The Devil Bird," Adventure Story.
8:45—Georgia Price.
7:30—President Hoover.
9:00—Hal Kemp's Orchestra.
9:40—"Headlines of Other Days."

HAWAII CHOOSES ITS CANDIDATES; MASSIE AN ISSUE

HONOLULU, T. H., Oct. 2.—(AP)—Lincoln L. McCandless, Democratic candidate for delegate to congress, and Victor S. K. Houston, Republican incumbent seeking reelection, were nominated by their respective parties at yesterday's primary election. Neither candidate had opposition.

McCandless polled nearly 2,000 votes more than the incumbent on the basis of a nearly complete count of precincts. The tally showed: McCandless, 21,661; Houston, 19,789. Should McCandless, who is 71 years old and one of the wealthiest men in the islands, retain his advantage through the coming election it will mark fruition of a long sought achievement. It was the eighth time he has made the race for the office of delegate.

The criminal attack on Mrs. Thomas H. Massie a year ago and the manslaughter conviction of her naval officer husband and three others for slaying one of her alleged attackers echoed in the campaign of McCandless and Houston. McCandless attacked Houston for recommending to Gov. Lawrence M. Judd that the defendants be pardoned. Houston replied that home rule in the islands had been endangered. Had not Massie, Mrs. Granville Fortescue, his mother-in-law, and two naval enlisted men been freed, he averred, there was the serious possibility that congress might limit the power of the territorial government.

OCT 13

(Embark Night Before)

TO FRANCE & ENGLAND

AQUITANIA

FIRST CLASS $196 up
TOURIST CLASS $103

Book through your local agent. No one can serve you better

CUNARD LINE

346 NO. MICHIGAN AVENUE
Phone . . . Central 2050

Jumps Out of Bed— Rheumatic Pains Vanish Quickly

Pain-racked Sufferer Gets Relief With Amazing Speed

Such quick relief follows the use of Nurito that the Doctor who created the prescription consented to make it available to all at Walgreen drug stores. Those who have tried other things without benefit should try this famous remedy — NURITO — without further delay. For the agonizing pain of rheumatism, neuritis, neuralgia, sciatica, lumbago and other torturing aches and pains the relief is quick. Strange as it may seem this quick-acting remedy contains no opiates or narcotics. Nurito is absolutely safe. You can prove this with one package. There is no use in wasting effort with anything that doesn't stop your pain. And if it does that you know how happy it will make you. Get a package today. If the very first two or three doses do not drive away the most intense pain, your money will be instantly refunded. Get Nurito now.

WALGREEN DRUG STORES

DEATH NOTICES

In Memoriam.

McGREGOR—Clara McGregor, nee Anderson. In loving memory of our beloved mother, who passed away one year ago today, Oct. 3, 1931.
HELEN DU CRET AND MYRTLE GRUBER.

RAFELSON—Bessie Rafelson. Passed on one year ago today. I think of you often and will remember you forever.
ANNE ROSENBERG.

TAGUE—Minnie Tague. A tribute of love and affection to our dear wife and mother, who left us one year ago today.
A beautiful rose, in our hearts enshrined
Is our memory, dear mother, of you.
LOVING HUSBAND AND SONS.

TAGUE—Minnie Tague, nee Epstein. In memory of our beloved sister, who passed away one year ago today.
LONESOME SISTERS AND BROTHERS.

ALBRIGHT—Mrs. Emma Albright, Oct. 2, 1932, beloved wife of the late C. Julius Albright, fond mother of Emily, Mabel, Pearl, Loraine, and F. Brymer; fond sister of Minnie and Frank Bremer. Funeral 2 p. m. Wednesday, Oct. 5, 1932, at residence, 476 Park-av., Glencoe, Ill. Interment Memorial Park cemetery.

ANDREWS—The Rev. Cyrus M. Andrews, Oct. 2, 1932; pastor of St. Andrew and St. Timothy Episcopal churches. Remains at rectory, corner Central Park-av. and Huron-st. Remains will lie in state in St. Andrew church Monday evening, until Tuesday noon, then moved to St. Timothy church to lie in state. Requiem mass Wednesday, 10:30 a. m. Interment Juneau, Wis. Please omit flowers. Merrimac 9890.

ARNOLD—Nelson P. Arnold, at his residence, 1710 W. 99th-st., beloved husband of Jennie Arnold, devoted father of Mary B. Arnold, Mrs. J. W. Chapman, L. J. Arnold and Mrs. J. E. Hill. Remains at chapel, 1971 W. 111th-st., until 9 p. m., Monday. Interment Oct. 4, at Port Huron, Mich.

BERNI—Sabatina Berni, nee Zei, beloved wife of the late Vito, loving mother of Thiel, Mrs. Amelia Steininger, Irene, Eugene, and Raymond, sister of Albert Zei. Funeral Tuesday, Oct. 4, 1932, at 9 a. m., from late residence, 2303 S. Western-av., to St. Michael's Italian church. Interment Mount Carmel. Information Roosevelt 4040.

BLAIR—John M. Blair of 6240 S. Kolmar-av., beloved husband of Rosa C. Blair, father of Mrs. Alfred Hamilton, brother of Brice B. and George W. Blair. Funeral services Tuesday, Oct. 4, at 2:30 p. m. at chapel, 5145 W. 63d-st. Interment Wabash, Ind. Member of Steamfitters' union and Spanish-American War Veterans. Remains at chapel.

BOHNEN—George J. Bohnen, Oct. 1, beloved husband of Mary A. Neckerman Bohnen, fond father of Theodore G., Edwin J. and Virginia, brother of Mrs. Anna B. Loeb, Joseph E., Fred G. and Mrs. Elisabeth Katholing. Private funeral Tuesday, Oct. 4, at 9:30 a. m. from residence, 6817 Bennett-av., to St. Philip Neri church. Interment Holy Sepulchre. Kindly omit flowers.

BROWN—Clarence E. Brown, passed away at the home of his sister, Clara M. Brown, 6034 Harper-av., Oct. 1. Funeral notice later.

BUSSIAN—Henry L. Bussian, of 7135 Harvard-av., Oct. 1, 1932, beloved husband of Katherine Ernst Bussian, fond father of Mrs. Edward D. Kurt, Frederick C., Edward J., and John A. Bussian, Mrs. Gustave P. Tressell, Mrs. Henry G. Sharpe and Robert A. Bussian; brother of Gustave Bussian and Mrs. E. Seitz. Services at St. Peter's Evangelical church, Michigan-av. and 74th-st., Tuesday, Oct. 4, at 2:30 p. m. Interment at Oakwoods.

CLARK—James P. Clark Sr., beloved husband of Bertha, nee Werts, fond father of James Jr. and Lillian Clark. Funeral Tuesday, Oct. 4, 1932, at 9:30 a. m., from his late residence, 1435 S. 57th-court, Cicero, to St. Francis of Rome church. Interment St. Boniface, Cicero 200 or Lawndale 5709.

COLEMAN—Hugh Thomas Coleman, beloved husband of Edith, nee Leis, fond brother of Mrs. Gertrude Fletcher. Funeral Tuesday, 8 a. m., from parlors, 1506 E. 67th-st., to St. Cyril's church. Interment Champaign, Ill.

DEATH NOTICES

CUSON—George H. Cuson of 2915 Armitage-av., beloved husband of Elizabeth, fine brother, fond father of Mrs. Florence West, Mrs. Dorothy Madsen, and the late Mrs. Lala Hensler. Funeral Tuesday at 8:30 a. m. from funeral home, 2168 W. California-av., to St. Sylvester's church. Information phone Humboldt 2772.

DOHERTY—John E. Doherty late of 2032 N. Monticello-av.; husband of Barbara nee Dunbar; father of Clifford J., Hal J., Lyman E., Lulaine B., and Lolita E. At rest in the funeral home, 3834-36 Irving Park-blvd., until Tuesday, 9 a. m., thence to St. Viator's church, Addison and Keeler-avs., where high mass will be celebrated at 9:30 a. m. Interment Calvary cemetery.

DUFFY—Patrick J. Duffy, beloved husband of Maria L. nee Ready; father of Mrs. Phillip Leahane, Mrs. Irene Halloran, Margaret, Marvin, Bernice, and Dorothy; fond brother of Andrew and the late Thomas, John, James, and Charles Duffy and Mrs. Mary Cullen, at home, 4356 Washington-blvd. Funeral notice later.

DUNNE—Bridget Mahoney Dunne, beloved wife of James, fond mother of Peter, Patrick, Rose, James, Mrs. Peter Byrne, Mrs. Fred Zwyer, sister of Mrs. Catherine Byrne, Cornelius Mahoney, and the late Mrs. Elizabeth Moore and Jeremiah Mahoney. Funeral from her late residence, 1823 W. 71st-pl., Tuesday, Oct. 4, at 8:30 a. m. to Sacred Heart church. Interment Holy Sepulchre. Reservations call Yards 4705.

FRAWLEY—Elizabeth Frawley, beloved sister of Patrick Frawley. Funeral Tuesday, Oct. 4, at 9 a. m. from brother's residence, 7421 Harvard-av., to St. Carthage church. Burial Mount Olivet.

GRAVES—Minnie Graves, Oct. 1, age 81 years, late of 815 Lill-av. Funeral Tuesday, Oct. 4, at 2:30 p. m., from chapel, 3807 Lincoln-av., to Montrose cemetery.

HUGHES—David L. Hughes, husband of Sarah, father of Elsie. Services at funeral chapel, 5708 Madison-st., Wednesday, at 3 p. m.

KERR—Jennie Kerr, Oct. 1, 1932, at her home, Berrien Springs, Mich., widow of the late William Kerr, mother of Annie B. Burial private in Chicago.

KERWIN—Ida M. Kerwin of 1740 N. Mozart-st., Oct. 2, 1932, beloved wife of Thomas F. Kerwin, fond mother of Mrs. Grace Lanferman, Thomas F. Jr., Mrs. Charles F. Clancey, Mrs. E. Hildebrandt, Robert M. and the late Mrs. Josephine Schroeder. Funeral Tuesday at 10 a. m. from funeral home, 2160 N. California-av., to St. Sylvester's church. Interment All Saints. Information phone Humboldt 2773.

LAPHEN—Carmela Laphen, nee Malano, beloved wife of Morris, fond mother of Mrs. P. Iuzzolina, Kelly, Mildred, and Caroline. Funeral Thursday at 9 a. m. from late residence, 1445 W. 61st-st., to Our Lady of Mount Carmel church, 67th and Hermitage. Interment Mount Carmel.

LEVINE—Louis Levine, Oct. 2, husband of Bessie, father of Bernard and Marcelle, brother of Morris, Abel, and Phillip, Mrs. J. Davidson, and Mrs. H. Davidson. Funeral at chapel, 4911 Broadway, Tuesday, 11 a. m.

LINDSEY—Sarah B. Lindsey of 7349 Lowe-av., beloved mother of Mrs. Anna Hines and George M. Lindsey, grandmother of Ed Hines. Funeral service 9 a. m. Tuesday, Oct. 4, at chapel, 851 E. 75th-st. Interment Decatur, Ill.

McCLUSKEY—John McCluskey, beloved husband of the late Anne Leonard McCluskey, dear father of Mrs. Elizabeth Cameron, Mrs. W. A. Dwyer, and the late John and Frank McCluskey. Funeral Tuesday, Oct. 4, at 9 a. m., from his late residence, 613 Wenonah-av., Oak Park, to Ascension church. Interment at Mount Carmel. Canal 1344.

MORAN—Joyce Marie Moran, beloved child of T. and Marie, nee McGowan, sister of Raymond, Donald and Edward. Funeral Monday, Oct. 3, from parents' residence, 8152 S. Ada-st., at 2 p. m. Burial Mount Olivet. Information call Prospect 8889.

MOREY—Charles Marion Morey, Oct. 2, 1932, at his home, 2815 S. 60th-ct., Cicero, Ill., beloved husband of Grace A. Morey, fond father of Mrs. Elsie V. Spangler, Mrs. Florence M. Wood, Mrs. G. Cleo Orr, and George E. Morey. Member of Cicero lodge, No. 906, A. F. & A. M.; Triangle chapter, No. 274, R. A. M. Funeral services Tuesday, 12:30 p. m., at Cicero Masonic temple, under auspices of Cicero lodge, No. 906, A. F. & A. M. Interment at Mendota, Ill.

MYERS—Johanna Myers, aged 83 years 10 months, of 5131 Woodlawn-av., beloved wife of the late Ferdinand, fond mother of Morris and Louis, Mount Pulaski, Ill.; Isadore and the late Sam, Kewanee, Ill.; Julius, Clinton, Ill., and Mrs. Jacob Myers, Chicago. Funeral services at Springfield, Ill., Tuesday, Oct. 4, at 10 a. m.

PUCKNER—William A. Puckner, Oct. 1, brother of Rudolph, Alfred and Edward Puckner. Services today at 2701 N. Clark-st., 3 p. m. Burial at New Holstein, Wis., Tuesday.

PUNDT—Edward Theodore Pundt, late residence, 4521 Malden-st., age 38 years 2 months, at Edward J. Hines hospital, Oct. 1, son of the late Mr. and Mrs. William Pundt of Carpentersville, Ill., beloved brother of Mrs. Martha Pfiffner, Mrs. Minnie Cueske, Bertha, Ernest, and Paul. Masonic funeral services Tuesday, Oct. 4, 1:30 p. m., from his brother's home, 53 Grove-st., Carpentersville, to Congregational church, at 2 p. m. Interment West Dundee cemetery, Carpentersville, Ill.

REIDEL—William E. Reidel, Oct. 2, 1932, of 1645 S. 16th-av., Maywood; beloved husband of Della A. Reidel, father of Robert A. Reidel and Mrs. William D. Tate [Bernelee]. Funeral Tuesday, 2:30 p. m., at funeral home, 318-320 N. Central-av., Austin. Interment Mount Emblem. Member of Ben Hur lodge, No. 818, A. F. & A. M.

RIZZO—Salvatore Rizzo, beloved husband of Josephine, nee Biondi, fond father of Marianno, Bart, Mrs. N. Vassallo, Charles, Sally, and Margaret. Funeral Wednesday at 8:30 a. m. from late residence, 7034 S. May-st., to St. Sabina's church, 78th and Throop. Interment St. Mary's.

ROEMISCH—William H. Roemisch, 6712 Cornell-av., devoted husband of Mrs. Amanda Roemisch, devoted father of Mrs. Dorothy McClean, son of Mrs. Elizabeth Roemisch, brother of Tillie Baxter, Edward, and Dora Peterson. Member of Policemen's Benevolent association. At parlors, 7509 Stony Island-av. Services Tuesday, Oct. 4, at 2 p. m. Interment Oakwoods cemetery.

SCHMITT—Richard R. Schmitt, beloved husband of Helen, fond father of Richard, fond son of Joseph A., fond brother of Joseph and Raymond. Funeral Tuesday, Oct. 4, 9 a. m., from chapel, 3552 Southport-av., to St. Andrew church. Interment St. Boniface.

SHARP—Dwight E. Sharp, beloved husband of Mrs. D. E. Sharp, father of Mrs. G. E. Killie, Mrs. O. E. Pettet and Donald A. Sharp. Remains at chapel, 2324 W. 111th-st. Funeral services Monday evening, Oct. 3, at 8 o'clock at Morgan Park Christian church, Prospect and Homewood-av.; interment Canton, O.

SHUBA—Anton Shuba of 10109 Beverly-av., husband

Finance

Chicago Daily Tribune

THE WORLD'S GREATEST NEWSPAPER

Commerce

MONDAY, OCTOBER 3, 1932. ** 27

RAILROADS CUT WINTER FARES TO WEST COAST

Rate of 3.6c per Mile Seen Discarded.

BY HOWARD WOOD.

With railroad bargain fares rapidly becoming more common and lasting for longer periods of time the supposed standard railway rate of 3.6 cents per mile is becoming a myth.

Today for the first time in history railroads are announcing reduced winter rates to the Pacific coast. Word of this break in passenger fare tradition comes from H. W. Siddall, chairman of the Transcontinental Passenger association.

The fall and winter excursion tickets at the rate of one fare and a quarter for the round trip will be on sale to points in California, Arizona, Oregon, Washington, and British Columbia daily from Nov. 1 to Dec. 22, inclusive, with a final return limit of Jan. 25, 1933. Stopovers are permitted and the traveler is given his choice of direct routes returning.

Move Toward Lower Rates.

On the surface this announcement is not particularly exciting. It is, however, one more important move in the direction of lower basic passenger rates.

Cut rate passenger fares have become so common that the traveler can find a way to save money on almost any trip he cares to take. There are back home excursions almost every week. There are reduced rates for week-end jaunts. Cent a mile excursion tickets good in Pullman and parlor cars as well as coaches are being advertised.

Over the Labor day week-end tens of thousands of people who would not otherwise stirred from where they were traveled to or from Chicago on cut rate tickets. The town folks went to the country and the country folks went to town.

Cuts Fill Trains.

At first timorously, but of late more boldly, the railroads have slashed train fares to get business. They have found

[Continued on page 29, column 8.]

Chicago Trade Moves Ahead in Seasonal Gain

BY THOMAS FURLONG.

Last week witnessed continued seasonal improvement in many lines of business in the Chicago area. The best reports came from the railroad and steel industries and the wholesale merchants. Car loadings continued their seasonal upturn; steel operations in the Chicago area registered the best gain for any section of the country and wholesale merchants reported a substantial expansion in the volume of buying.

Along with these reports of better business came news of resulting increase in employment. Employment in railroad shops showed a modest pickup. One of the leading western railroads recalled 200 shop employés, the first important gain in this division reported among the western lines.

Merchants Hire Men.

Wholesale merchants announced that the increased buying had resulted in material additions to the packing room and shipping department forces.

The increased steel operations failed as an immediate employment stimulant but it was seen as a harbinger of better employment conditions in the industry.

A striking feature of the recent seasonal revival is the part played by the small business and industrial firms. Advices from the steel industry attributed the increased operations to the demand from small consumers.

The small shops were important buyers but the major industries which are big consumers of steel were continuing to pursue a cautious buying policy.

Some Purchases Made.

One or two large concerns did announce important commitments for raw materials and it was predicted in trade circles that the larger corporations would soon begin to follow the smaller concerns into the market. It was pointed out that the small concerns with limited overhead usually pave the way for trade improvement.

The better volume of railroad traffic enabled several western carriers to bring operations out of the red. The Chicago and North Western reported that August operations failed to show a deficit for the first time since March. Other western carriers also showed net operating incomes to compare with the deficits produced during the preceding months.

THE STOCK MARKET BEFORE AND AFTER PRESIDENTIAL ELECTIONS

No. 2—The Roosevelt-Parker Election of 1904

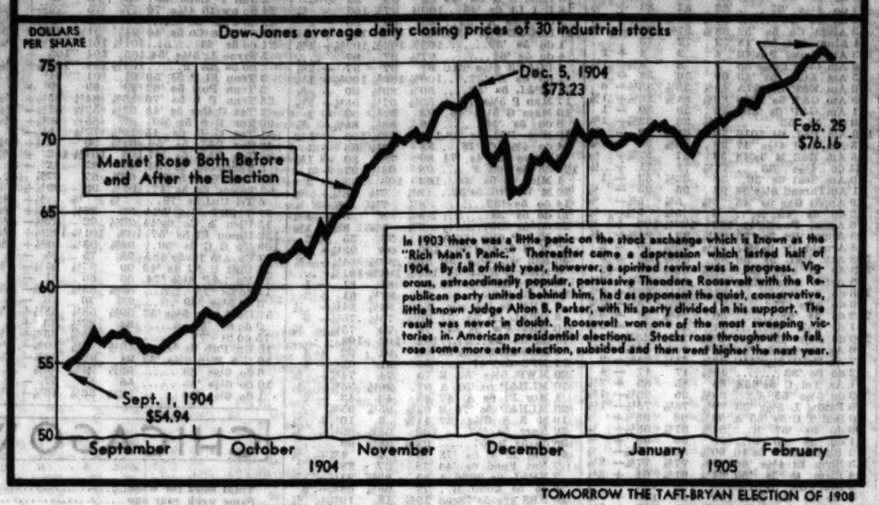
Dow-Jones average daily closing prices of 30 industrial stocks
DOLLARS PER SHARE
75
70
65
60
55
50
Dec. 5, 1904 $73.23
Feb. 25 $76.16
Market Rose Both Before and After the Election
In 1903 there was a little panic on the stock exchange which is known as the "Rich Man's Panic." Thereafter came a depression which lasted half of 1904. By fall of that year, however, a spirited revival was in progress. Vigorous, extraordinarily popular, persuasive Theodore Roosevelt with the Republican party united behind him, had as opponent the quiet, conservative, little known Judge Alton B. Parker, with his party divided in his support. The result was never in doubt. Roosevelt won one of the most sweeping victories in American presidential elections. Stocks rose throughout the fall, rose some more after election, subsided and then went higher the next year.
Sept. 1, 1904 $54.94
September
October
November
December
January
February
1904
1905

TOMORROW THE TAFT-BRYAN ELECTION OF 1908

CANADIAN EXPORT WHEAT CLEARING SET YEAR'S MARK

OTTAWA, Ont., Oct. 2.—The export clearances of wheat for the week ending Sept. 23, amounting to 6,654,701 bushels, were the largest so far this crop year and exceed the volume of export clearances in any single week during the entire crop year 1931-'32, says a statement issued today by H. H. Stevens, minister of trade and commerce.

Clearances for the eight weeks amounted to 31,591,949 bushels, as compared with 19,645,755 for the same period in 1931-'32. Deliveries of wheat to western country elevators and platform loadings for the week ending Sept. 16, amounting to 37,487,227 bushels, exceeded those of any week since the crop year 1928-'29.

An advance is shown in the movement of wheat down the lakes as compared with the previous week. The amount shipped during the week ending Sept. 21 was 9,233,153 bushels, as against 7,726,261 bushels the week before.

20 MOST ACTIVE STOCKS

[Traded in for week ending Oct. 1.]

Sales.		Close.	Net chge.
672,900	Unit Aircraft	30⅝	–2⅛
402,900	Montgomery Ward	18¼	+ ⅛
351,000	General Motors	17⅞	–1½
281,800	U S Steel	48⅛	–1⅛
206,000	Chrysler	18⅝	–1⅛
204,100	Case	55¼	–2⅛
197,700	Int Harvest	29¼	+1
178,300	Du Pont	43⅝	–1
174,000	Int Tel & Tel	13⅜	–1⅛
149,600	N Y Central	29½	–2⅛
113,000	Sun Root	25¼	+ ⅛
105,300	Radio	9⅛	– ⅜
102,800	Rd Lock & W	39⅝	–3
100,900	Sou Pac	29	– ⅛
95,700	Am Tel & Tel	113½	–2⅝
89,900	Canadian Pacific	17¼	– ⅜
89,900	General Electric	15½	–1⅜
89,300	Am Can	55⅝	–2½
88,600	Drug Inc	30	–7⅛
81,400	Westinghouse El & M	30⅝	+ ⅝

High Grade Corporation Bonds Find Strong Demand

Investment bankers assert that high grade corporation bonds are meeting a better demand. The supply of really high class bonds of this description is not large, and the market has been slowly working toward a 4 per cent basis.

AMERICAN HOME PRODUCTS PLANS NEW STOCK ISSUE

[Chicago Tribune Press Service.]

New York, Oct. 2.—Directors of the American Home Products corporation have approved a plan for offering to stockholders 61,100 shares of authorized but unissued capital stock at $37.50 a share, to stockholders of record Oct. 11, 1932.

There are at present outstanding 611,000 shares of the company stock so that the stockholders, under the offer, would be entitled to subscribe for one new share for each ten shares held.

Proceeds of the offering will be used for the payment of $1,500,000 of notes payable, an obligation which was incurred in 1931 when the company acquired the business of John Wyeth & Brother, Inc., of Philadelphia, for cash. The balance will be used for general corporate purposes.

Rails Borrow $31,681,529 to Pay Interest

[Chicago Tribune Press Service.]

Washington, D. C., Oct. 2.—Needy railroads have borrowed a total of $31,681,529 from the railroad credit corporation to meet fixed interest obligations it was disclosed in the monthly report of the corporation filed today with the interstate commerce commission.

The railroad credit corporation was set up by the carriers themselves with the approval of the interstate commerce commission late last year, to administer loans from a pool made up of revenues accruing to all roads through rate increases permitted by the commission.

Rate Paid Nets $35,764,606.

According to the corporation's report, collection of the increased rates amounted to $35,764,606 in the first seven months of this year, the increases having gone into effect on Jan. 4. In July, the last month for which collection figures are available, it was reported, rate collections totaled $4,689,460.

Loans actually made during September, the report showed, totaled $2,071,320, while advances authorized amounted to $4,027,500.

Damaged Cars Increase.

The American Railway association announced today that class one railroads on Sept. 1 had 253,608 freight cars in need of repair, an increase of 7,859 cars over the number in need of repairs on Aug. 1.

Class one roads likewise had 8,396 locomotives needing repairs on Sept. 1, or 105 more than on Aug. 1, the association stated.

Loans for such repair work may be secured by the carriers from the Reconstruction Finance corporation, which has already advanced 2¼ millions to the Pennsylvania for construction of new equipment. The carriers have been urged to seek R. F. C. advances for repairs and maintenance in order to provide work for employés who would otherwise be dismissed.

AMERICAN SMELTING AND REFINING REPORTS $3,442,047 NET LOSS

[Chicago Tribune Press Service.]

New York, Oct. 2. — The consolidated statement of the American Smelting and Refining company for the six months ended June 30 shows a net loss of $3,442,047 after all charges and reserves, including a charge against operations of $3,112,501 to cover revaluation of metal stocks in excess of normal. This compares with a net income of $1,265,174, or $2.53 a share on the 500,000 shares of 7 per cent preferred stock in the first six months of 1931.

During the first six months of this year the surplus account of the company was reduced by $6,798,547 to $16,550,619 on June 30, as compared with $23,349,167 at the beginning of the year. Total current and miscellaneous assets on June 30 were $61,945,028, and current and miscellaneous liabilities $9,791,131, as compared with $69,156,873 and $10,979,908, respectively, at the end of 1931. Total assets were $204,504,878, as compared with $215,850,684 at the end of 1931.

$2,537,000 San Francisco Bonds to Be Offered Today

[Chicago Tribune Press Service.]

New York, Oct. 2.—A banking group headed by Bancamerica-Blair corporation and including Blyth & Co., Inc.; Bankamerica company, San Francisco, and the Anglo California company will offer tomorrow $2,537,000 city and county of San Francisco, Cal., 4½ per cent bonds at prices to yield 4.15 per cent to 4.35 per cent. The offering comprises bonds for hospital, jail, relief, boulevard and water purposes having maturities from 1938 to 1968.

American Locomotive Buys Gasoline Patent Rights

[Chicago Tribune Press Service.]

New York, Oct. 2.—The Alco Products, Inc., a division of American Locomotive company has entered into an agreement with the Gyro Process company of Detroit for the exclusive licensing, sales, engineering and manufacturing rights for the Gyro vapor phase cracking process for manufacturing anti-knock gasoline. This arrangement becomes effective throughout the world immediately, with the exception of Canada.

STOCK MARKET AGAIN IS FOUND AT CROSSROADS

Returns to Policy of Marking Time.

BY FRED HARVEY.

[Chicago Tribune Press Service.]

New York, Oct. 2.—Turning into the year's final quarter, the share market finds itself in a state fondly referred to by literata of the street as suspended animation. It is at another of those crossroads periods of watchful waiting.

Disappointed by the failure of big business to measure up to the fantastic forecasts made in its behalf in the exciting days of the July-August stock rebound and facing a crop of quarterly earnings reports that admittedly are going to be far from imposing, the speculative community has fallen back once more on its old policy of marking time against further developments. As a result price movements on the exchange have reached a condition of virtual stalemate, with business volume again down to the dog day levels of early summer. Saturday's turnover of 338,000 shares was the smallest since July 9 and one of the three smallest in about eight years. Volume for the week was 7,699,350 shares, the lowest in more than two months.

Market Moves Sidewise.

The market has been moving sidewise now virtually ever since the first of September. On the face of 240 issues comprising the twenty principal groups of the list values have changed only about 3 per cent in the last month. The drift has been to a lower level. Depreciation for the 1,200 and odd stocks listed on the exchange is figured at about $422,283,000. This compares with a gain of about $4,041,656,665, or 36 per cent, scored by the market in its hard clicking advance in August, and an advance of 34 per cent

[Continued on page 29, column 1.]

1889 THE NORTHERN TRUST COMPANY CHICAGO 1932

ON THE RECORD OF THE YEARS

The Northern Trust Company invites your business

CUSTOMERS HAVE LONG marked a quiet effectiveness in The Northern Trust Company's care of their banking, trust and investment business.

The simple form of organization works to this end. Compact, it encourages close relationships between men of the bank and those who bring here their financial affairs. Complete, it places within their reach a rich storehouse of experience.

And behind this experience now as always in the past, is the unchanging strength of conservative banking.

Linked with it as throughout the institution's more than 43 years, is the full acceptance of the trust obligation.

Your business is invited by this bank. It offers a complete financial and trust service. Departments include Savings, Commercial Banking for corporations, firms and individuals, Trust, Investment Bond and Safe Deposit.

A complete service including:

*
COMMERCIAL BANKING
*
SAVINGS
*
EVERY TRUST SERVICE
*
INVESTMENT BONDS
*
SAFE DEPOSIT

THE DIRECTORS OF THE NORTHERN TRUST COMPANY ARE:

A. WATSON ARMOUR, *Director Armour & Company*
SEWELL L. AVERY, *President, U. S. Gypsum Company*
ALBERT B. DICK, JR., *Vice-President, A. B. Dick Company*
JOHN T. PIRIE, *Carson Pirie Scott & Company*
EDWARD L. RYERSON JR., *President, Joseph T. Ryerson & Son, Inc.*
HAROLD C. SMITH, *President, Illinois Tool Works*
WALTER BYRON SMITH
JOHN STUART, *President, The Quaker Oats Company*
EZRA J. WARNER, *President, Sprague, Warner & Company*
SOLOMON A. SMITH, *President, The Northern Trust Company*

THE NORTHERN TRUST COMPANY

In the service of Chicago since 1889

NORTHWEST CORNER LA SALLE AND MONROE STREETS

TUNE IN: "The Northerners," Friday evenings, 9:30—10:00 WMAQ

$18,000,000

Connecticut River Power Company

First Mortgage Gold Bonds

Series A, Sinking Fund, 5%

Due October 1, 1952

Price 94 and Interest, Yielding About 5.50%

A sinking fund, equal to 2% of the maximum amount of this series at any time outstanding will be deposited annually with the Trustee, beginning February 1, 1935 for the call or purchase of bonds of this series at not exceeding the then redemption price.

The issuance of these Bonds is subject to approval by the Public Service Commission of Vermont. Interest payable without deduction for any Normal Federal Income tax up to 2%

These bonds, in the opinion of counsel, will meet the present requirements for legal investment by savings banks in New York and Massachusetts.

The following information is taken from official sources and is subject to the more complete statements contained in the circular, a copy of which may be obtained on request:

The Company owns two modern hydro-electric generating stations, and upon completion of the present financing will have acquired a third plant from The Connecticut River Power Company of New Hampshire. These three plants have a total installed capacity of 273,200 h. p.

The Company's net earnings before interest and depreciation, adjusted to give effect to the acquisition of assets of The Connecticut River Power Company of New Hampshire, as officially reported for the twelve months ended August 31, 1932 were $2,997,513 or over 3.33 times annual interest requirements of $900,000. Such net earnings after annual provision for depreciation of $240,000 are equivalent to over 3 times such annual interest requirements. Total funded debt consists of this issue of $18,000,000 First Mortgage 5% Bonds.

Upon completion of the present financing and the redemption of the $1,269,000 First Mortgage 5% Bonds of The Connecticut River Power Company of New Hampshire which the Company has agreed will be done on December 1, 1932, this issue will be secured in the opinion of counsel by a first mortgage on the entire fixed property of the Company including that to be acquired from The Connecticut River Power Company of New Hampshire. The book value of these properties as shown by the Company's balance sheet, after such acquisition, amounts to about $42,000,000.

The entire output of the Company's plants, other than that required for local load as will be defined in the contracts is sold under contracts to New England Power Company. Of the many contracts which New England Power system has for the sale of power, the most important is between New England Power Company and The Edison Electric Illuminating Company of Boston. Payments under these contracts will be made available to the Trustee under the indenture securing these bonds as set forth in the circular.

We recommend these bonds for investment

Harris Trust and Savings Bank
Organized as N. W. Harris & Co. 1882 Incorporated 1907

The First of Boston Corporation — **Bankers Trust Company**

Baker, Young & Company — **Lee Higginson Corporation**

Paine, Webber & Co. — **Bodell & Co.** — **Stone & Webster and Blodget** Incorporated

Hornblower & Weeks — **Otis & Co.** Incorporated

Chase Harris Forbes Corporation

These Bonds are offered for delivery when, as and if issued and received by us and subject to approval by public authorities and to approval of all legal details by our counsel.

This offering is made by such of the above dealers as are duly licensed under the securities law of this state.

RECEIVER FOR 13 STORY FLATS REPORTS CASH

Sheridan-Brompton Has $67,320.

BY AL CHASE.

Cash on hand amounting to $67,320 for the seven months ending July 31, 1932, is reported by the Chicago Title and Trust company, receiver for the thirteen story Sheridan-Brompton apartment building, at the southwest corner of Lake Shore drive and Brompton avenue. An average occupancy of 83 per cent for the same period is announced by the receiver.

ABEL DAVIS.
[Walinger Photo.]

This building was financed through a $2,250,000 bond issue, 6½ per cent, underwritten by the Greenebaum Sons Investment company, and since reduced to $2,064,500. These bonds were called on Dec. 24, 1929, by the bondholders' protective committee, of which Abel Davis is chairman. The other members are B. M. Winston, Eugene V. R. Thayer, Howard Loeb, John P. Olsen, Murray Wolbach, and M. E. Greenebaum. C. J. Olsen is secretary.

Receiver's Figures.

The receiver's figures for the seven month period ending July 31, 1932 are:

Cash on hand at beginning of period	$ 99,647
Gross receipts	113,545
	$213,192
Disbursements	145,872
Cash balance July 31, 1932	$ 67,320

Foreclosure proceedings have been instituted and a decree of foreclosure has been entered. Pursuant to decree, Nov. 16, 1932, has been scheduled as the date of the foreclosure sale.

Clark-Belmont Buildings.

The Chicago Title and Trust company, receiver for the Clark-Belmont buildings, at 3233-47 North Clark street, reports $4,585 cash on hand for the period from May 29, 1931, to Aug. 31, 1932. Following is the statement of receipts and disbursements:

Receipts—	
Gross income	$21,300
Disbursements—	
Operating expenses	$1,631
Insurance premiums	3,915
'28 taxes, payment of bal.	1,872
'29 taxes	4,241
'30 taxes, payment on acct.	3,000
Special assessments	1,056
Receiver's attorneys' fees	500
Fees of receiver	500
Total disbursements	16,715
Cash in receiver's hands Aug. 31, '32	$ 4,585

This was a $315,000 bond issue, at 6 per cent, underwritten by Lackner, Butz & Co. The appraised value of the property at the time of issue was $537,000. Occupancy on Sept. 2, 1932 was: Apartments, 100 per cent; stores, 75 per cent; recreation section, 100 per cent. Holman D. Pettibone is chairman of the bondholders' protective committee. The other members are Joseph K. Brittain, B. M. Winston, David E. Shanahan, and Bentley G. McCloud. Walter C. Palmer is secretary.

LETTERS

Corporation Ownership

Financial Editor: For a good many decades now we have witnessed the pyramiding of ownership through the intercorporation control of railroad and manufacturing industries and public utilities and match companies, a record strewn with the wreckage of defunct corporations, ruined stockholders, imprisoned officials, etc.

I should be interested if you would be willing to discuss the feasibility of prohibiting the voting of stock ownership by one corporation in another, and even the question of limiting corporations to the ownership of their own stock.

My suggestion is based on the fact that corporations are creatures of the state. As such individuals there is no reason why the state should extend to them privileges which it seems dangerous for them to have and it strikes me that the fact that corporations can be manipulated through stock ownership by parallel institutions or superimposed institutions has been at the heart of a good share of the difficulties which have confronted us in the last thirty years with reference to mismanagement and colossal inflation.

J. G. HUBBELL.
Chicago, Ill.

Suggests Buyers' Trains.

Financial Editor: I see you are looking for good news. Well, here goes: Last week I was in Jacksonville, Fla.—this week I am in Chicago. The reason I am here is because I was able to take advantage of an excursion rate of $17 for the round trip.

On the train up here I met at least a score of store owners who were going to St. Louis and Chicago to do their fall buying. These small buyers would have had to remain at home had they to pay the regular fare of $100 and consequently the manufacturer would have lost sales.

May I offer a suggestion—we have been running excursions for the vacationist all summer, why not let's run "buyers' excursions?" Give low rates from all over the United States to the great buying centers and advertise them as Buyers Special trains. Let the small merchant have a chance to come to the markets at a price he can afford. Once he is there he will see the new items and the small town will take on a fresher look when he returns with new stocks.

Better yet—let's get the salesmen back on the road. Nothing, not even special trains, can stimulate business like the happy, cheer spreading knights of the road. Some of these manufacturers with cold feet would be agreeably surprised at the business they would get if they put their salesmen back on the road.

The traveling salesman is necessary for good times—watch hotels, railroads, restaurants and business in general pick up when he starts out. Why make the small merchant leave his store in order to order merchandise? The small merchant wants to buy, but since the salesmen do not come to him he is forced to go to the manufacturer. Put the salesman back on the road.

T. E. QUINN.
Chicago, Ill.

NEW YORK WEEKLY CURB MARKET

Total sales for week	866,950
Same week year ago	2,955,388
Week ended October 1, 1932.	
Total sales 1932 to date	47,219,066
Total sales 1931 to date	84,901,331

Stock	Sales.	High.	Low.	Close.	Net chge.
A					
Adam M 1st p	50	70	70	70	...
Ainsworth	100	5¼	5¼	5¼	...
Air Inv vtc.	800	⅝	⅝	⅝	+ ⅛
Ala Gt Sou	25	17	17	17	— 2
Ala P $7 pf	20	78¾	78¾	78¾	— 2
Allied Mills	100	4	4	4	...
Alum Co Am	4,500	75⅝	65½	68½	— 7¼
Do pfd	550	61½	61½	61½	— ⅝
Alum Goods	100	9	9	9	...
Alum Ltd pfd	400	36	35½	36	— 1
Do C war	138	7¼	6⅞	7¼	+ ¼
Do D war	12	8⅝	7⅛	8⅝	+ 1⅜
Am Beverage	8,400	8	7⅝	8	+ ¼
Am Capital A	200	2	2	2	— ½
Do pfd	300	7½	7	7½	+ 1½
Am C pr pfd	800	35½	33½	35½	+ 1½
Am C P&L A	100	31¼	31¼	31¼	+ 1¼
Do B	4,600	6½	5¼	5¾	— ⅝
Am C P A	600	⅛	⅛	⅛	...
Do B	100	⅛	⅛	⅛	+ ⅛
Am Corp	800	...	...	...	...
Am Cyan B	4,200	6⅛	5½	5⅜	— ⅜
Am Dept St	200	½	½	½	...
Do 1st pf A	50	5	5	5	...
Am Equities	400	3	3	3	+ 1
Am E S N pf	200	5	5	5	...
Am & F P w	3,200	...	...	3	+ ¼
Am Fndrs	2,400	1⅞	1⅝	1⅞	— 1⅛
Am G & E	12,900	36⅛	33⅜	34½	— 2⅝
Do pfd	100	89	89	89	— 1
Am Inv war	100	⅛	⅛	⅛	...
Am L Mch	150	14¼	14	14	— 1¼
Am Lt & T	700	22	21⅛	21½	— 1⅛
Am Maize	200	20¼	18	18	— 2⅝
Am Maracaibo	700	⅛	⅛	⅛	...
Am Sup Pwr	28,800	7	6⅛	6⅞	— ½
Do 1st pr	1,300	62¾	60	60	...
Do pfd	200	37	37	37	...
Am U&GB vtc	1,900	...	...	...	...
Am Yvette	100	⅛	⅛	⅛	...
Anch Post F	800	...	...	...	...
Ang-C Nit	800	2⅝	2	2	— ⅛
Arc Rad T	100	⅜	...	...	...
Ark N Gas	700	3	1½	1⅜	...
Do A	7,300	3	2⅞	3	...
Do pfd	500	4⅝	4⅝	4⅝	...
†Ark P&L pfd	20	76	76	76	+ 2⅜
As El Ind	400	3¼	3¼	3¼	...
As G & E A	8,200	3¼	2⅜	2⅜	— ⅝
Do pfd	20	20	20	20	— 2
As G & E	400	8⅛	8	8	...
Do war	100	⅛	...	...	...
As Lndrics	200	...	...	...	...
As Tel Ut	600	2⅛	2⅛	2⅛	— ⅛
As Rayon	400	3	2⅞	2⅞	— ⅛
Atl C Fish	100	1⅛	1⅛	1⅛	...
Atl Sec Corp	100	6⅝	6⅝	6⅝	+ ...
Atlas Corp	9,700	9⅜	8⅛	8⅝	— ⅝
Do pfd A	100	38½	38½	38½	— ½
Do war	3,300	4	3⅛	3⅝	— ⅛
Avia Secur	100	10¼	10¼	10¼	+ 3¼
Atlas Ply	300	2⅝	2½	2½	— ½
Autom V M	200	2⅝	2⅝	2⅝	— ⅜
Axton Fish A	200	48	48	48	— 4
B					
Babck & Wil	150	38½	37½	37½	— 1
†Bell T Can	2,500	91⅝	91⅝	91⅝	+ 1⅜
Ben Ind Loan	400	11⅝	11⅝	11⅝	...
Blue Ridge	2,800	3⅛	2⅞	3	— ⅛
Do cv pfd	1,200	30⅛	29¼	30	...
Blumenthal S	300	4½	4⅛	4⅛	+ ⅛
Bourjois	100	4½	4½	4½	— ½
Bras T & L	3,300	10⅝	9⅝	10⅝	...
Brill A	100	1	1	1	— 1
Do B	100	½	½	½	...
Br Am T B	100	16⅞	16⅞	16⅞	+ ⅝
Bridgpt Mach	100	⅜	⅜	⅜	...
Buf N&EP pfd	200	22½	22	22	— ½
Bun H&S vtc	50	18½	18	18	— ¼
Bureo war	200	⅛	⅛	⅛	+ ...
Burma Ltd	400	1⅜	1⅜	1⅜	...
Butler Bros	300	3	3	3	...
C					
Cab R T vtc	500	¼	¼	¼	...
Cam Co pfd	100	⅛	⅛	⅛	...
Do vtc	1,900	⅛	⅛	⅛	+ ...
Can M Wirel	2,300	1⅜	1¼	1¼	— ⅛
Carib Syn	1,400	...	...	...	...
Celluloid 1st p	225	30⅝	27	30	+ 3
Celanese pfd	275	57	55½	57	...
Do 1st pfd	25	45	45	45	+ 3
Cen P S A	1,600	1⅛	1⅛	...	...
Do 6% pfd	50	4½	4½	4½	— 2
Do Del	600	1	1	1	...
Cen & S W Ut	200	2	2	2	— ⅛
Do pr L	10	19	19	19	+ 5
Cen St El	12,600	4¼	3⅜	3⅞	— ¾
Centrif Pi	500	3¼	3	3	— ¼
Cit Service	49,600	4⅜	3¾	4⅛	— ⅛
Do pfd	600	27	25	25½	— 1¼
Do B pfd	100	2¼	2¼	2¼	...
Do 7% pfd	50	26	26	26	— 1
Do 6% pfd	50	24	24	24	— 1
Claude N Lts	1,300	1⅛	1	1	...
†Clev El Ill	400	31	30	31	+ 1⅛
Clev Tract	300	2	1⅞	1⅞	— ⅛
Colomb Synd	100	⅛	⅛	⅛	...
C G&E cv pfd	275	98⅝	96	96	— 5
Col O&G vtc	800	1⅜	1⅛	1⅛	— ...
Colum Pic	100	11	11	11	...
Comwlth Edi	100	77⅞	75	77⅝	— 4¼
Cm & So war	11,500	⅛	...	...	...
Com Wat Svc	900	1⅛	1	1	— 1
Comstk Tun	800	⅛	...	...	...
Cons Airc	100	3	3	3	— 1⅛
Cons Cop Min	200	1	1	1	— ⅛
Cons G&E B	700	66	64⅛	64⅛	— 2⅝
Cons G U A	100	2⅛	2⅛	2⅛	+ ⅛
Cons Ret S	1,000	1⅜	...	...	...
Cons Royalty	100	1⅛	1⅛	1⅛	...
Cont Chi C	100	1⅝	1⅝	1⅝	+ ...
Cont Sh cv pf	600	1⅞	...	...	...
Cont Shr B pf	400	1⅛	...	...	...
Cont St C	100	...	...	...	...
Cord Corp	5,000	5⅞	5¼	5⅜	— ...
Cor & R pfd A	100	12	12	12	— 2
Cosden Oil cod	100	1⅜	1⅜	1⅜	— ...
Cosden Oil	200	1½	1½	1½	— ½
Do pfd	200	5	3	3	— 2
Creole Pet	2,400	2⅜	2⅛	2⅛	...
Cresson Gold	2,400	⅛	...	...	...
Crocker Wh	300	7	6	6⅛	— 1⅛
Crown C P	1,300	⅛	...	...	...
Do Int A	1,000	3⅛	2⅞	2⅞	— ⅛
Cusi Mex	400	...	...	...	...
D					
†Dan Reeves	100	20¼	20¼	20¼	+ 4¼
Deere & Co	11,400	16¼	13⅜	15	— 3
De Forest	1,100	...	...	...	...
Det Aircraft	1,100	...	...	...	...
Dixon Cruc	10	38⅛	38⅛	38⅛	+ ⅛
Dow Chem	200	39	39	39	+ 3¼
Dubilier Con	100	...	...	...	...
Duval Tex	900	1	...	...	...
E					
East G&F pfd	25	60	60	60	— 5
East Sta Pw	900	4⅛	3⅞	4	— ⅜
East U A A	100	25¾	25¾	25¾	+ ¾
Do cv	1,400	5⅜	5	5⅛	+ 1⅛
Easy W Mch B	300	2	2	2	...
Eisler Elec	2,400	...	...	...	...
El Bd & Sh	24,300	38⅛	33⅛	34⅛	— 2⅝
Do pfd	1,700	60⅛	59	60	...
Do 5% pfd	400	51⅛	50	50	...
El Pow As	300	7	6⅝	7	— ⅝
Do A	400	7	6⅝	7	...
ElP&L 2d pf A	50	24¼	24¼	24¼	— ½
Elect Share	400	6⅛	5	6⅛	+ ⅛
Do pfd	200	50	45¼	50	— ⅛
Emp D E pfd	100	20⅛	20	20	+ 2
E G&F 8% pf	50	26¼	26¼	26¼	— 3¾
Do 6% pfd	100	20⅛	17	20⅛	+ ⅝
Do 7% pfd	100	20	19	19	— 2½
Eureka Pipe	100	27	27	27	— 1
Europ El A	100	2⅜	2⅜	2⅜	— ⅛
Do deb rts	200	⅛	...	...	...
Fairchild A A	100	1⅜	1⅜	1⅜	...
Fajardo Sug	250	49⅜	30	30	—21½
Feder Cap pfd	100	12¼	12¼	12¼	+ 2¼
Feder Met	100	15¼	15⅜	15⅜	— ⅜
Fisk R new	9,700	3⅝	3	3⅛	— ⅜
Do pfd new	1,400	27½	24½	26½	— ⅜
F					
FP&L 7% pfd	125	44	42¼	42¼	— ⅛
Ford M Can A	2,000	10	8⅝	8⅝	— 1⅜
Do B	50	15⅜	15⅜	15⅜	+ ⅝
Ford M Fran	400	4⅛	4⅛	4⅛	...
Ford Mot Ltd	2,900	4⅞	4⅛	4⅛	— ⅛
For Da pfd	500	⅜	...	...	...
Found For A	300	4⅝	4⅝	4⅝	...
Frank Mfg	500	3	2⅝	2⅝	— ⅜
Do pfd	25	6½	6½	6½	— ⅜
G					
Gen Alloys	900	1⅛	1⅛	1⅛	— ⅛
Gen Aviation	900	3⅝	3⅛	3⅛	— ⅜
Gen E L ret	1,100	7	7	7	...
GG&E cv pf B	650	15	11⅛	11⅛	— 2⅛
Gen Pub S pf	100	41⅝	38	41⅛	+ 3⅝
Gen T E cv pf	1,200	⅛	...	...	...
†Gen T & R	10	35⅛	35⅛	35⅛	— 4
Georgia P pfd	300	71	70⅛	70⅛	— 1⅛
Glen Alden	200	17	16½	16½	— ½
Globe Uderwr	100	4	4	4	...
Gold Seal El	7,000	...	...	...	...
Goldfield Cons	200	...	...	...	...
Goldman Sach	5,700	4	3½	3⅛	— ⅜
Gorh Inc pfd	100	7½	7½	7½	— ⅛
Gt A&P nv	187,000	157½	143	144	—12
Do 1st pfd	50	118⅝	117¼	117⅛	— 1
Grief & Br	200	8	8	8	...
Grief Bros A	200	9⅛	9⅛	9⅛	+ ...
Greenfld T&D	100	1⅜	1⅜	1⅜	— ⅛
Groc St vtc	300	1	1	1	...
Gulf Oil Pa	2,500	33⅛	31	33	— ⅜
H					
Ham Gas vtc	400	⅛	⅛	⅛	— ⅛
Hap C S A	700	⅛	...	...	...
Hecla Min	600	3⅜	3½	3½	— ...
Helena Rubin	100	...	...	...	...
Hir Walker	100	5¼	5¼	5¼	...
Do pfd	500	8⅝	8⅝	8⅝	...
Holling Gold	400	4⅞	4⅝	4⅝	+ ⅛
Hud Bay M&S	3,900	3⅛	3⅛	3⅛	— ⅛
Humble O	100	43	43	43	— 5
Huyl Del pfd	100	20¼	20¼	20¼	— 4¾
Hygrade Fd	100	3½	3½	3½	...
I					
Ill P&L $6 pfd	13	44	40⅜	40⅛	— 4¾
Imp Oil Can	700	9⅛	8⅝	8⅝	— ⅛
Do reg	200	9	9	9	+ ⅛
Ind Pipe Line	100	4½	4½	4½	...
Insull Util	1,800	⅛	...	...	...
Do 2d pfd	100	⅛	...	...	...
Ins Co N Am	600	37	35⅝	36⅛	— 1¼
Insuran Sec	700	1⅛	1⅛	1⅛	...
Intercon Pet	7,400	1⅛	1	1⅛	— ⅛
Intl Petrol	2,100	10⅛	10⅛	10⅛	— ⅛
Inter Prod	200	1½	1½	1½	...
Inter Sup P	1,100	15⅝	15	15⅛	— ...
Inter Util A	500	8⅛	8	8	— ⅛
Do B	1,100	2⅜	2¼	2⅜	— ⅛
Interst Equit	400	⅛	...	...	...
Do cv pfd	1,500	16⅞	15½	15⅞	+ ⅛
Inters Hosiery	400	7¼	7¼	7¼	— 1⅛
Irving Air C	900	7	6½	6⅞	— ⅛
Italy Super A	1,000	2⅛	2⅛	2⅛	— ⅛
J					
Jonas & N.	200	⅝	⅝	⅝	— ⅛
K					
Kirby Pet	500	⅜	⅜	⅜	...
Kerr Lake	500	⅛	⅛	...	...
Kelly Sprg n	800	...	...	...	...
Do new pfd	600	14⅛	13⅛	14	...
Kleinert	100	4⅛	4⅛	4⅛	— 1⅛
Kolster Brds	400	1	⅛	⅛	— ⅛
L					
Lake Sh M	800	27⅛	26⅛	26⅞	— ¼
Lakey F & M	400	2	2	2	+ ⅛
Lefcourt Real	100	1⅛	1⅛	1⅛	— 1⅛
Do pfd	1,400	7¼	5⅛	5⅛	— 2⅜
Lehi C & N	400	11	10⅛	10⅛	— 1
Leonard Oil	100	...	...	...	...
LibbyMcN'll&L	300	2⅜	2⅜	2⅜	— ½
Lone Star G	1,000	8⅛	7⅜	8	— 1
Long Isl L pf	10	82½	82½	82½	— 1½
Louis L & E	2,400	1⅛	1	1¼	— ...
M					
†Mapes Cons	100	26⅝	26⅝	26⅝	+ 2¼
Marco I Mar	100	5	5	5	+ ⅝
Maryld Cas	100	6½	6⅛	6½	+ 4½
Mass Ut Asso	200	2⅛	2⅛	2⅛	...
Mavis Bot A	300	⅝	⅝	⅝	...
Merritt C & S	100	2	2	2	...
Metro Ed pf	75	70	65	65	— 5
Mid St P Avic	100	1	1	1	...
Mid Roy cvpf	100	2	2	2	— 4
Mid West Ut	3,000	⅜	⅜	⅜	...
Do cvpf nxw	200	2	2	2	— ⅛
Mining Co C	200	1⅛	1⅛	1⅛	— ⅛
Minn Hon pf	60	69	61½	65¼	+ 4½
Mo Kas P L	2,900	...	...	...	...
Mohk H 1pf	125	89	87⅛	89	+ 1½
Mont Ward A	10	58	58	58	+ 3
Mount Prod	900	4	3⅝	3⅞	— ¼
N					
Nat Avia	1,200	5⅛	5¼	5¼	— 1
Nat Bellas H	42,500	2⅜	1⅜	2⅛	+ ⅛
Nat Bd & Sh	400	28	27½	28	+ ⅛
Nat Cont pfd	100	8⅛	8⅛	8⅛	...
Nat Dairy pfA	50	100	99⅝	100	...
Nat Food B	100	⅛	...	...	...
*Nat Fuel G	400	13	12⅝	12⅝	+ ⅛
Nat Invest	1,000	4	3⅛	3⅛	— ⅛
Do war	600	2½	2	2	— ⅛
Nat Leather	200	...	...	...	...
Nat P&L 6% p	750	76⅛	74	75	...
Nat Rub Mch	100	2	2	2	...
Nat Service	200	⅛	...	...	...
Nat Stl war	800	1	1	1	...
Nat Sug Ref	100	24⅛	24⅛	24⅛	...
Nat Trans	400	8⅛	8	8	— ⅛
Nat Un Rad	300	...	...	...	...
Neisner Br pf	25	9½	9½	9½	...
Nelson H	100	6⅛	6⅛	6⅛	...
New Bradford	100	...	...	...	...
New Eng Ppf	840	56	50	52	+ 2
New Hav Clk	300	1⅛	1	1⅛	— ⅛
N J Zinc	500	33	32⅛	33	— ⅝
N M & Ariz	1,000	1	1	1	...
†N Orl PSpf	25	60	60	60	+11⅜
Newmont Min	2,800	20⅛	17⅛	18	— 2
NYP&L 6 pf	25	92	92	92	+10½
N Y Shipb F	300	3	2⅝	3	— ⅛
N Y Steam	100	50⅛	50⅛	50⅛	...
N Y T6½spf	125	114⅛	113⅜	114⅛	+ ⅛
N Y Transit	100	4⅛	4⅛	4⅛	— ⅛
Niag H Pow	2,900	16⅜	16	16⅛	— ⅛
Do A war	900	1⅛	1⅛	1⅛	— ...
Do B war	100	3⅛	3⅛	3⅛	— ...
Niag Sh M B	300	9⅛	8	8	— ⅝
Niles Bem P	400	8⅛	7	7	— 2
Nipissing M	2,100	1⅛	1	1⅛	...
Nitrate B	400	...	...	...	...
Nor Cen Tex	2,000	1⅛	1⅛	1⅛	— ...
Nor Euro Oil	1,000	...	...	...	...
Northw Eng	100	4⅛	4⅛	4⅛	— ⅛
Northw Yeast	10	105	105	105	+ 3
Novadel-Ag	100	31	31	31	+ 1
O					
Ohio Brass B	25	7	7	7	— 1
Ohio Cop	20,100	...	...	...	...
†Ohio Pw pf	10	85	85	85	— 9½
*Outbd Mot A	200	1⅛	1⅛	1⅛	— ⅛
Do B	100	...	...	...	...
P					
PacG&E 1st p	400	24	23⅜	23⅜	...
Do 5½s pf	100	21⅛	21⅛	21⅛	+ ⅛
Pac West Oil	2,600	8	7⅛	7⅛	+ ⅛
*Pac Lt pfd	25	90	90	90	...
Pan-Am Airw	1,500	27⅝	25⅛	26	+ ⅛
Pantepec Oil	300	⅛	...	...	...
Parke Dav	800	18⅞	17⅛	17⅜	...
Park Rust Pr	300	40½	36	36	— 3½
Pender Gr A	100	21	21	21	+ 8⅛
Do B	100	...	...	...	...
Pennroad	3,900	3⅜	2⅞	3	— ⅛
Penn G&E A	100	6	6	6	...
Pa-Mex Fuel	100	7½	7½	7½	+ ...
Pa W & Pw	600	...	...	...	...
Phila Co	400	53⅝	52	53⅝	+ 1
Phil Mor Cons	200	13	12⅞	13	— 2½
Phoenix Sec	500	3	3	3	...
Do pfd	100	...	...	...	...
Pierce Gov	600	11½	11	11	...
Pilot Radio A	1,000	...	...	...	...
Pioneer Gold	500	2⅜	2	2	— ⅛
Pitney-Bow	1,300	3⅛	3	3⅛	+ ⅛
Pitts L Erie	200	47¼	47¼	47¼	+ 1
Pitts Pl Gl	800	18⅞	17⅞	17⅞	— ⅛
Plymouth O	2,200	11½	11	11¼	+ ⅛
Premier Gold	300	...	...	...	...
Pub Ut Hd w	3,000	...	...	...	...
Do x w	3,100	1⅛	1	1	— ⅛
Do pfd	100	...	...	...	...
Pur Sd P 5 pf	400	6	6	6	— ⅛
†Do 6 pfd	60	45	45	45	— 1
Pure Oil pfd	100	29⅜	29⅜	29⅜	— ⅛
Pyrene	10	59	59	59	— ...
Q					
*Quaker Oats	50	87	87	87	— 1
Do pfd	20	107	106	107	+ 2
Quebec Pw	25	14	14	14	— 1
R					
Rainb Lum A	200	1⅛	1⅛	1⅛	...
Ry & L Sec	75	13⅜	12⅛	12⅞	+ ...
Do B	1,300	...	...	...	...
Reli Intl A	1,000	2⅜	2⅛	2⅜	+ ⅛
Repub Gas	300	...	...	...	...
Reybarn Inc	2,200	1⅛	1	1⅛	...
Reynolds Inv	200	1⅛	1	1⅛	...
RhodeIsPS pfd	100	23⅛	23⅛	23⅛	— ⅛
Roan A Cop	100	7⅛	7⅛	7⅛	— ...
Root Ref	100	...	...	...	...
Do pr pfd	200	7⅛	...	...	...
Rossia Intl	100	...	...	...	...
S					
Saf Car H&L	825	39⅝	35	35	— 5
StAnthGold	2,000	...	...	...	...
St Reg Paper	17,300	⅛	5	5	— ⅛
Do pfd	220	38⅛	36	36	— 4
Salt Cr Cons	200	...	...	...	...
Salt Cr Prod	900	5⅛	...	...	...
Seaboard Util	800	1⅛	...	...	...
Sec Allied n v	100	9⅛	8⅛	9	+ 2⅛
Segal Lock	700	...	...	...	...
Selfr Pr Strs	200	1⅛	...	...	...
Selected Ind	1,700	1⅛	1⅛	1⅛	— ⅛
Do al ctfs	200	47¼	47	47¼	+ ⅛
†Do pr pfd	200	48	48	48	— 3⅜
Sentry S Con	100	...	...	...	...
Shattuck Denn	100	2⅛	2⅛	2⅛	— ...
Shaw W & P	100	16⅜	16⅛	16⅛	— ...
Shenandoah	1,800	4	3⅜	3⅜	— ...
Do pfd	1,100	24½	20⅛	20⅛	— 1⅛
SierraPac El p	20	74	74	74	+12
Silica Gel ctfs	9,100	1⅛	...	...	...
Singer Mfg	40	115	111	112	+ 3
Smith A O	550	33⅛	30⅛	30⅛	— 5⅛
SoAm G&P	1,100	1⅛	1	1	...
So Penn Oil	300	13⅛	13	13⅛	+ ...
SoCalEd B pf	200	23	23	23	— ...
Do C pfd	500	20⅛	20⅛	20⅛	— ...
So Nat Gas	1,000	...	...	...	...
Southland Roy	1,000	...	...	...	...
S W Gas Ut	200	4	4	4	— ...
S W Penn P	150	32	31	31	— 1
Stand Inv pfd	50	10⅛	10⅛	10⅛	— 2⅛
S O Indiana	20,900	23⅝	21	21	— 2⅜
S O Kentucky	3,800	13	11⅜	12	— 1⅛
St Pw & L pf	100	51	51	51	+ 1
Stand P Ser A	100	...	...	...	...
Stand Sil-Lead	3,000	1⅛	1⅛	1⅛	+ ⅛
Starrett pfd	200	...	...	...	...
Stetson JB	50	16	16	16	+ 4
Stroock & Co	100	3	3	3	+ ⅛
Stutz Mot Am	1,800	15	11	13⅛	— ⅛
Sunray Oil	500	...	...	...	...
Swift & Co	2,800	9⅛	9⅛	9⅛	— ⅛
Swift Int	3,900	19⅛	18	18⅛	— 1⅛
T					
Tampa El	500	28⅝	28⅝	28⅝	— ⅜
Tastyeast Inc	1,500	...	...	...	...
Technicolor	1,600	4	3⅜	3⅜	— ⅛
Teck-Hugh G	4,300	3⅜	3	3	— ⅛
Texon Oil	300	8	7⅛	7⅛	— ⅛
Tob Prod ofDl	200	...	...	...	...
Todd Ship	100	12⅛	12⅛	12⅛	+ ⅛
Tonopah Min	100	...	...	...	...
Transcon Air	700	3⅛	3⅛	3⅛	— ⅛
Trans-Lux	900	2⅛	2⅛	2⅛	— ⅛
Tri-Cont w w	100	1⅛	1⅛	1⅛	— ⅛
U					
Unger Fin	100	30	30	30	+ 5⅝
Union Am Inv	200	13	13	13	...
Un Gas Can	600	4⅛	4⅛	4⅛	...
Un Corp ww	400	4⅛	4⅛	4⅛	— ⅛
Unit Dry Dock	100	...	...	...	...
Unit El svc	300	...	...	...	...
Unit Founds	13,600	2⅛	2⅛	2⅛	— ⅛
United Gas	12,600	3⅛	2⅜	3	— ⅛
Unit Gas war	4,000	1⅛	1	...	...
Do pfd	1,100	41⅛	39	40	— 1
Un L&P A	7,100	7⅝	5⅝	6	— 3
Do cv pfd	1,900	30	28⅛	28⅛	— 1⅛
Unit Prof Sh	100	1	1	1	...
Unit Shoe M	175	40	39⅛	39⅛	— ⅝
U S & Int Sec	500	...	...	...	...
U S&I Sec pf	600	27⅛	27⅛	27⅛	...
U S Dairy B	100	3	3	3	+ 1
U S Elec Pow	1,100	1⅛	1⅛	1⅛	— ...
U S Finish	200	2⅛	2⅛	2⅛	— ...
U S Foil B	700	5	4⅛	4⅛	— ...
U S Lines pfd	400	...	...	...	...
U S Play Cd	250	14	13	13	— 2
Un Stores vtc	300	...	...	...	...
Unit Verde	200	3⅜	3⅜	3⅜	+ ⅛
Unit Pict	700	6	5	5	— 1
Utah Apex M	100	...	...	...	...
Util Equities	400	2⅛	2⅛	2⅛	...
Do pfd	50	43	43	43	+ 2⅛
Util P & L	4,000	3⅝	2⅝	2⅞	— ⅛
Do B ctf	500	9⅛	9⅛	9⅛	— 1
Do pfd	50	37	37	37	— 5
V					
Van Camp	1,400	⅝	⅛	⅛	— ⅛
Do pfd	700	1	1	1	...
Venezuel Pet	600	...	...	...	...
Vick Finan	3,300	5⅛	4½	5	+ ⅛
W					
Walgreen	1,800	14⅛	13	13⅛	...
Watson (JW)	700	...	...	...	...
Wenden Cop	2,900	...	...	...	...
West Air Exp	200	11⅛	11⅛	11⅛	+ 1⅛
Wil-Low Caf	700	2⅛	2⅛	2⅛	...
Woodley Pet	100	1⅛	1⅛	1⅛	...
Woolwrth Ltd	1,500	10	10	10	+ ⅛
Y					
Y Oil & Gas	400	⅛	⅛	⅛	...

DOMESTIC BONDS.

No. thous.	Bond	High.	Low.	Close.	Net Chge.
51	Ala Pow 5s '46	97½	96½	97¼	+ ⅛
1	do 5s '51	93	93	93	— ...
10	do 5s '68	89	88	88⅛	+ ⅛
24	do 4½s '67	83	82	83	+ ⅛
12	do 5s '56	92⅛	91	91⅛	+ ⅛
53	Alum Co 5s '52	98½	97⅛	97⅛	— ⅛
4	Alum Ltd 5s '48	73	72	73	...
33	Am Cmwl P6s'40	4	3	4	+ 1
19	Am Com P5½s'53	9	8	8⅛	— 1⅛
13	Am &Con 5s '43	60	56	58	— 2
76	Am E&P 6s '57A	40⅛	35⅛	35⅛	— 6
99	Am G&E 5s 2028	86⅛	84⅛	86⅛	+ 1⅛
11	Am G&P 6s '39	40	39	39	— 1
29	do 5s '53	35⅛	33	33⅛	— 1⅛
119	Am P&L 6s 2016	70⅛	68⅛	69	— ...
15	Am Rad 4½s '47	96	95⅝	96	+ ⅛
25	Am Roll M 5s'48	58	57	57⅛	+ 1
34	do 4½s '33	72½	71	71	+ ⅛
10	Am Seat 6s '36	36	32½	33	— 1
1	AmThread 5½s'38	95	95	95	— ...
29	Appal Gas 6s '45	6⅛	5⅝	5⅝	— ⅛
12	do 6s '45 B	6	5⅝	5⅝	— ⅛
6	Appal PowSs'41	103	102½	103	+ ...
25	Appal Po 5s '56	94⅛	93	94⅛	+ ⅛
8	Arnold Pr 6s '41	58½	53⅛	56	+ 2
108	Ark P&L 5s '56	89	87⅛	88	+ 1
103	As El 4½s '53	48⅛	45⅛	46	— 2
48	AsGE 5½s'38inct	29	24⅛	25⅛	— 3⅛
188	do 5s '50	31⅛	25⅛	26⅛	— 4⅛
16	do 5½s '77	37	33⅛	34	— 3⅛
212	do 5s '68	30	24⅛	26	— 3⅛
1	do 4½s '48	31	31	31	— 2½
206	do 4½s '49 C	28⅛	22⅛	23⅛	— 4½
16	As Rayon 5s '50	46⅛	44⅛	44⅛	— 1⅛
77	As TelU 5½s'44C	26⅛	24⅛	24⅛	— 2
2	do 6s '33	49½	47	47	— 4
1	As Tel C 5s'65A	85	85	85	+ 2¼
53	do 5½s '55 A	38⅛	35	35⅛	— 1⅛
5	Baldw L 5½s '33	79⅛	78⅛	78⅛	— 1⅛
70	Bell T C 5s '55 A	98⅛	98	98⅛	+ ⅛
69	do 5s '57 B	98⅛	97⅛	98⅛	+ ⅛
11	do 5s '60 C	99	98	99	+ ...
1	BinghLHP 5s'46	90½	90½	90½	— ...
3	Birm El 4½s '68	77⅛	77⅛	77⅛	— 2¼
14	Birm G 5s '59	64⅛	61⅛	64	+ 2¼
2	BlacVGE 5s'51A	100	100	100	— ⅛
1	do 5s '52 B	100	100	100	+ ⅛
10	Bost C G 5s '47	103⅛	102	103	+ 1⅛
11	Bost&Me 6s '33	100⅛	100⅛	100⅛	...
6	Broad RP 5s'54A	53⅛	53	53⅛	+ ½
10	CanNBE 7s '35E	101⅛	101⅛	101⅛	+ ⅛
10	Can No P 5s'53A	73⅛	71⅛	72⅛	...
328	Can Pac R 6s '42	98⅛	96⅛	98	+ ⅛
5	Cap A 5s'53Axw	75	75	75	...
1	do 5s '53 A w w	75⅛	75⅛	75⅛	+ 1⅛
85	Caro P&L 5s '56	79	75⅛	76⅛	— 2⅛
24	Caterp Tr 5s '35	92	91	92	...
2	C AL&P 5s '60	91	90	91	+ 1
11	Cen HPS 5s '56E	80	76⅛	76⅛	— 1½
4	do 5s '68 G	78	75	75	— 1⅛
83	do 4½s '67 F	72⅛	69	69	— 2⅛
8	Cen M 4½s '57E	89⅛	88	89⅛	+ 4⅛
1	do 5s '55 D	93	93	93	+ ⅛
3	Cen OLP 5s '50A	70	70	70	...
52	Cen P&L 5s '56	71⅛	69⅛	69⅛	+ ⅛
13	Cen Po 5s '57 D	74⅛	72	74	+ 3½
140	Cen PS 5½s '49	11⅛	10⅛	10⅛	— 1⅛
14	do 5½s '49 xw	11⅛	10⅛	10⅛	— 1⅛
58	Cen StE 5½s '54	52	49	49	— 2⅛
71	do 5s '48	50	48	48	— 2
57	CenSPL 5½s '53	49⅛	48⅛	48	— 1⅛
1	Cen V PS 5s'59A	90	90	90	+ ⅛
27	Chi DE 4½s'70A	81	79	80⅛	+ 2
3	do 5½s '35 B	80⅛	80⅛	80⅛	— ⅛
18	Chi P T 5½s '42	46	42	42	— ...
30	Chi Rycod 5s '27	50	49	49	— ...
66	Cig S R 5½s'49A	22	19⅛	22	+ 2
1	Cin S C 5½s'52A	55	55	55	— 2
1	do 6s '55 B	61⅛	61⅛	61⅛	+ 1⅛
20	Cities Ser 5s '66	43	39⅛	41	— 2
718	do 5s '50	44⅛	39⅛	42	— 2⅛
50	Cit SGas 5½s '42	59⅛	56⅛	57	— 2
5	CitSG P 6s '43	63	62	62⅛	— 1⅛
114	CitSPo 5½s '52	46⅛	44⅛	45	— 2⅛
86	CitSPL 5½s '49	47⅛	45⅛	46	— 2⅛
21	Clev Elll 5s '39	106	104	104⅛	— 1⅛
6	do 5s '54 A	106⅛	106⅛	106⅛	+ 1
1	do 5s '61 B	106⅛	106⅛	106⅛	+ 1
7	Clev Term 6s '41	16	14	14	— 2
45	Comw Ed 5s'53A	102	100	102	+ 1
54	do 5s '54 B	102	100⅛	101⅛	+ 1⅛
36	do 4½s '56 C	94	93	93⅛	+ 1
19	do 4½s '57 D	94	92⅛	94	+ 1
11	do 4½s '60 E	94⅛	92⅛	94⅛	+ 1⅛
245	do 4s '81 F	86	84⅛	85⅛	+ 1⅛
194	do 5½s '62 G	104⅛	103⅛	104	+ ⅛
93	ComwS 5½s'48A	77⅛	75⅛	77⅛	+ 2⅛
33	Com PL 5s '57	56⅛	55	55⅛	— 1⅛
19	ConnLP 4½s'56C	101	98⅛	101	+ 2
39	do 5s '62 D	104⅛	103⅛	104	+ ⅛
28	ConGB 5½s '52E	110	107⅛	109⅛	+ ⅛
26	do 4½s '70 H	103⅛	102⅛	103⅛	— ...
17	do 4½s '69 G	104	102	102	+ ⅛
33	do 4s '81	96	94⅛	96	+ 1⅛
21	ConGELP 4½s'35	103	102⅛	102⅛	...
47	ConGU 6½s'43A	19⅛	17⅛	18⅛	— ...
49	do 6s '43 A	32	28	28	— 4
90	Consu P 5s '36	104⅛	103⅛	104	— ...
91	do 4½s '58	100⅛	99⅛	100	...
149	ContG&E 5s '58A	62⅛	60	61⅛	+ 1
82	Cont Oil 5½s '37	95	94⅛	95	+ ...
25	Crane Co 5s '40	79	77	77	— ...
5	Crucib St 5s '40	60⅛	60⅛	60⅛	— 2⅛
39	Cudah P 5½s '37	86⅛	86	86	— 1
28	do 5s '46	98⅛	97⅛	98⅛	+ 1⅛
23	CumPL 4½s '56	84⅛	84	84⅛	+ ...
78	DalP&L 6s'49A	106	105⅛	105⅛	...
22	do 5s '52 C	101	100	101	+ 1
253	DaytP&L 5s '41	103⅛	102⅛	103⅛	+ ⅛
7	Denv G&E 5s '49	98⅛	98⅛	98⅛	+ 2
2	Derby G&E 5s '46	73	73	73	...
21	DetC G 6s '47A	91	90	90	— 4⅛
17	do 5s '50 B	84⅛	83⅛	83⅛	— 1⅛
1	Det InBcod 7s'52	1⅛	1⅛	1⅛	...
4	do 6½s '52	6	5⅛	6	— 1
6	do 7s '52	1⅛	1⅛	1⅛	...
9	Dix GG 6½s'37A	81⅛	80⅛	81⅛	— ⅛
11	Duke Po 4½s '67	98⅛	95⅛	98⅛	+ 2⅛
46	EastUI 5s '54 A	27⅛	22	22	— 6
56	Ed El Ill 5s '35	102⅛	102	102⅛	+ ⅛
21	do 5s '34	102⅛	102	102⅛	— ⅛
27	do 5s '33	101	101	101	— ...
174	El P&L 5s 2030	56⅛	52⅛	53⅛	— 2⅛
21	Emp Dis E 5s '52	52⅛	51⅛	52⅛	— ...
34	Emp O&R 5½s'42	51⅛	48⅛	49	— 3
5	Eric Ltg 5s '67	96	96	96	— ...
35	Fed Wat 5½s '54	58⅛	57	58⅛	— 4⅛
14	First Cot M 5s'48	81	80	80	— 3
9	Firest Tire 5s '42	86⅛	85	85	— 1
122	Fisk Rub 5½s '31	46⅛	44⅛	45	— 1
98	do 5½s '31 cod	45⅛	44⅛	45	— ...
108	Fla P&L 5s '54	74⅛	73	73⅛	— 1⅛
23	Fla P 5½s '79A	65	64	64⅛	...
2	Folt Fish 6½s '39	12	12	12	+ 2
54	Gary E&G 5s'34A	75	70	72	— 2
74	Gatin P 5s '56	73⅛	72⅛	73⅛	+ ⅛
18	do 6s '41	70⅛	68⅛	69⅛	— ...
7	do 6s '41 B	69⅛	67	69⅛	+ ...
9	Gen Bronze 6s'40	49	47	47	— ...
16	G Mot Ac 5s '33	101⅛	101	101	— ...
17	do 5s '34	102	101⅛	101⅛	...
14	do 5s '35	101⅛	101⅛	101⅛	+ ...
14	do 5s '36	101⅛	101	101	— ...
33	Gen P Ut 6½s '56	35⅛	26⅛	27⅛	— 8⅛
16	do 6½s '33	41	40	40	— ...
30	G Rayo 6s '48xw	30	28	28	— 3
30	G Refract 5s '33	60	54	54	— 6
7	G Vend 6s '37 xw	7⅛	6⅛	6⅛	+ 1⅛
49	Gen W W 5s '43A	44⅛	41⅛	43⅛	+ 1⅛
124	do 6s '44 B	10	7⅛	10	+ 1⅛
1	Geo Car P 5s '52	84	84	84	— 1
190	Geo Pow 5s '67	89⅛	86⅛	87⅛	— 2⅛
5	Geo P&L 5s '78	68⅛	64	68⅛	+ 4⅛
46	Gillette 5s '40	98	96⅛	96⅛	— 1⅛
48	G Ald Coal 4s '65	57⅛	56	56	— 1⅛
7	Glidden Co 5½s'35	86⅛	86⅛	86⅛	— ⅛
12	Gobel A 6½s'35A	71	70	71	+ ...
1	Godchau S 7½s'41	90	90	90	+ 8
1	Grand PW 6s '48	8	8	8	...
22	Grand Trk 4s '50	66	64	64⅛	+ ...
15	do 6½s '36	100	99⅛	100	— ...
5	G Nor P 5s '35	100⅛	100⅛	100⅛	— ...
1	Gen W&G 5sA'59	73	73	73	+ 2
2	G West P 5s '46	102	101⅛	102	+ 1⅛
8	Guar Inv 5s'48A	43⅛	42⅛	42⅛	— ...
32	Gulf Oil Pa 5s'47	98	97⅛	98	+ ...
47	do 5s '37	100	99⅛	100	...
31	Gul S Ut 4½s'61B	76	74	74	+ 2⅛
12	do 5s '56 A	85	81⅛	81⅛	— 3⅛
6	Hood Rub 7s '36	50	45	45	— 7
18	do 6½s '36	42	35	38	— 3⅛
8	Hall Pr 5½sA'47	67⅛	66	67⅛	...
4	Hous GG 6½s'43	44	43	43	...
13	do 6s '43 A	50	47	48	— 2
7	HouL&P4½s'78D	89⅛	89⅛	89⅛	...
8	do 4½s '81 E	90⅛	88⅛	90⅛	+ 1⅛
10	do 5s '53 A	98⅛	97⅛	97⅛	— ⅛
2	Hud Bay 6s '35	74	74	74	— 1⅛
5	H P NiagF5s'50	104	104	104	+ ⅛
93	Hyg Fds 6s'49A	49⅛	38⅛	46⅛	+ 7
7	do 7s '49 B	46⅛	40	45⅛	+ 7⅛
8	Idaho Pow 5s '47	99⅛	98	99⅛	+ 1⅛
41	Ill Cent 4½s '34	48⅛	47	47	— 3
5	Ill No Ut 5s '57	91⅛	90	91⅛	+ 1⅛
84	Ill P&Lt 5s'56C	69⅛	67	68	— 1
5	do 5½s '57	62⅛	62⅛	62⅛	+ ...
65	do 6s '53 A	80⅛	78⅛	80	...
13	do 5½s '54 B	75	73	74⅛	— ...
7	Indep Oil 6s '39	85	85	85	...
1	Ind & M 5s '55	97⅛	97⅛	97⅛	+ 1⅛
7	do 5s '57	101	100⅛	101	+ 1⅛
1	Ind El 6s '47	81	81	81	...
3	do 6½s '53 B	84	84	84	+ 2
1	Ind G Svc 5s '48	98	98	98	+ 7
16	Ind E 5s '51 C	77	74⅛	77	+ 2
10	Ind HyEl 5s'58A	80	76	76⅛	— 1⅛
13	Ind Svc 5s '50	41⅛	40	40	— ...
16	do 5s '63 A	40⅛	38⅛	39⅛	— ...
2	Indpls Gas 5s '52	81⅛	81⅛	81⅛	— ...
60	IndplsP&L5s'57A	96	94⅛	95⅛	— ...
2	Ind Wat 4½s '40	94	94	94	— ...
1	Insull Ut 5s '49A	1⅛	1⅛	1⅛	...
129	Ins UInv 6s'40B	1⅛	1	1⅛	— ...
13	IntercP6s'48Aww	4	3⅛	3⅛	— ...
1	InterPSec 7s '36D	98⅛	98⅛	98⅛	— ...
14	do 7s '57 E	91	88	90	+ 3
7	do 7s '52 F	80⅛	76	80	+ 8⅛
1	do 6½s '55 C	88	83	85	+ 3
9	do 6½s '54 B	104⅛	104⅛	104⅛	+ ...
15	Int Salt 5s '51	77	75⅛	77	+ 1
13	Int Sec Am 5s'47	52	50⅛	51	+ ...
3	Inters N G 6s '36	104	103	104	+ 3⅛
28	Inters Pow 6s '52	48⅛	47⅛	48	...
80	do 5s '57	67⅛	66⅛	66⅛	— 1
20	Inters PS 5s '56D	76	73	73	— 3
28	do 4½s '58	70⅛	69	69	— 1
5	Inters Tel 5s '61A	63	61	61	— 1
16	IaNeb L&P 5s '57	80	79	80	+ 1
7	do 5s '61 B	80	80	80	+ 1
3	Ia P&L 4½s '58A	84	83	84	+ 4
6	Ia P Svc 5s '57	78	77⅛	78	— 1⅛
6	Is Ry&L 5½sA'45	95	90	95	+ 2⅛
19	Jacks Gas 5s '42	65	63⅛	65	+ 1⅛
78	J C P&L 4½s'61C	92	90	92	+ 1⅛
11	do 5s '47 B	99⅛	99	99⅛	— ...
5	Kan EP 6sA '37	91⅛	89	91⅛	+ 3
10	Kan P&L 5s '57B	82⅛	82⅛	82⅛	+ 2⅛
1	do 6s '55 A	89⅛	89⅛	89⅛	+ ...
2	Kan Pow 5s '47A	85	85	85	+ 2
6	Ky Ut 6½s '48D	90	88⅛	88⅛	— 1⅛
3	do 5s '69 I	78⅛	77⅛	78	— 1⅛
9	do 5s '61 H	78⅛	78	78	— 1⅛
9	K Spring 6s '39	56	52	53⅛	— 1⅛
6	Key Tel 5½s '55	52⅛	51⅛	52⅛	+ 7⅛
1	Kimb Cl 5s '48A	83	83	83	— 4⅛
50	Kop G&C 5½s '50	87⅛	86	86	— ⅛
57	do 5s '47	79⅛	78⅛	78⅛	— 1⅛
1	Kresge 6s '45	90	90	90	— 3
8	do 6s '45 ctf	85⅛	85	85⅛	— ⅛
9	Lacl G 5½s '35	66	63	64⅛	+ 1⅛
13	Lar Gas 6½s '35	46	42	46	+ 3
21	LPS 6s 2026 A	82⅛	81⅛	82⅛	+ 1
28	LMcN&L 6s '62	61⅛	56⅛	61	+ 3⅛
10	Lone S G 5s '42	88	88	88	+ 3
16	L I Lt 6s '45	100⅛	97⅛	100	+ ⅛
1	Lo 5½s A '53	80	80	80	— 1
17	LAG&E 5½s '48 L	103	103	103	+ 1⅛
1	do 5s '39	102⅛	102⅛	102⅛	+ 1⅛
4	do 5s '61	97⅛	97	97	...
4	LG&EK 4½s '61C	97	97	97	+ 2⅛
1	do 5s A '37	100⅛	100⅛	100⅛	+ 1⅛
31	LP&L 5s '57	90⅛	89⅛	90	+ ⅛
17	Man P 5½s '51 A	59⅛	57⅛	58⅛	+ 1⅛
49	Mass G 5½s '46	93	91⅛	93	+ 1
8	do 5s '55	89	88⅛	88⅛	+ ⅛
19	Mem P&L 5s '48	100⅛	98⅛	100	+ 1⅛
4	do 4½s C '78	88	86⅛	88	+ 1
9	Metro Ed 4s '71	80	78⅛	80	+ 1⅛
120	do 5s '62 F	98	96⅛	97	— 1
1	Mich L 5s '46	103	103	103	+ 1
22	M W Util 5s'32	8⅛	7⅛	8⅛	+ ⅛
14	do 5s '33	8⅛	7⅛	8⅛	+ ⅛
11	do 5s '34	8⅛	7⅛	8⅛	+ ⅛
28	do 5s '35	8⅛	8	8⅛	+ 1⅛
1	M S P 6½s '45 A	35	35	35	+ 2
17	M G L 4½s '67	100	98	99⅛	+ ...
36	Min GL 4½s '50	85⅛	83⅛	84⅛	+ ⅛
4	Minn G E 5s '34	101⅛	101⅛	101⅛	...
1	Min P&L 4½s '78	81	81	81	— 1
23	do 5s '55	91	87⅛	91	+ 2
2	MRF 6s '44 ww	84⅛	84⅛	84⅛	— ⅛
8	MP&L Co 5s '57	76⅛	75⅛	75⅛	— 3
10	Miss Pw 5s '55	76	75	75⅛	+ ½
7	do 5s '51	102	102	102	...
4	Mo P&L 5½s A'55	92	91	92	+ 1
11	MPS 5s '47 A	62	61	62	— 1
29	MWP 5½s '53 B	75	74	74⅛	+ ⅛
20	MLH&P 5s '51 A	97	96⅛	96⅛	+ ⅛
1	Mor Pl 6s A '47	43	43	43	— 2
23	MLH&P 5s '70 B	95⅛	95⅛	95⅛	...
19	M S S 6½s '37	11⅛	9	10⅛	— ⅛
72	Narr 5s '57	100	98⅛	99⅛	— ⅛
38	do 5s B '57	99⅛	98⅛	99	...
45	Nat El P 5s '78	5	4⅛	4⅛	+ ⅛
7	Nat Food 6s '44	28	27	28	...
7	NP&L 6s 2026 A	85	83⅛	83⅛	— 1⅛
26	do 5s 2030 B	72	68⅛	68⅛	— 3
16	NPS svc 5s'78cod	19⅛	18	19⅛	+ ⅛
154	do 5s '78	21⅛	20⅛	21	— ⅛
13	Nat Tea 5s '35	82⅛	80⅛	82⅛	+ 1⅛
3	Nat Tr R 4½s '55	90	90	90	+15
7	NP 6s A 2022	99	97	99	+ 3⅛
13	do 4½s '81	98⅛	98⅛	98⅛	+ 1⅛
23	Nev C E 5s '56	70	68⅛	68⅛	— ...
11	N A G 5s '48	97⅛	95⅛	97⅛	+ 2⅛
41	NEG&E 5s '50	60⅛	59⅛	59⅛	+ ⅛
14	do 5s '48	60⅛	59⅛	59⅛	— ...
48	do 5s '47	60⅛	59⅛	59⅛	— ...
151	do 5½s '54	60	59⅛	59⅛	— ...
281	do 5s '48	71	66⅛	69⅛	+ 2⅛
3	do 5s '51	100	100	100	+ 1⅛
7	NOPS 4½s '35	72	70	72	+ 1
10	NYW&L 4s 2004	91	90⅛	91	+ 2⅛
1	NYCE 5½s '50	80	80	80	— 4
194	NYC&ELRR 6s'35	30⅛	26	29⅛	+ 1⅛
14	NYF 5½s '48 ww	75	72⅛	75	+ 9
130	NYP&L 4½s '67	93⅛	91⅛	92⅛	+ ⅛
111	NYSE&G 4½s '80	90	87⅛	88⅛	— 1⅛
7	do 5½s '62	98⅛	98	98	— ...
20	Niag F P 6s '50	106⅛	105⅛	106⅛	...
18	do 5s '59 A	101⅛	100⅛	101⅛	+ 1
10	NAL&P 5s '33	97	97	97	+ 1
11	do 5s '34	89	89	89	+ 1
2	do 5s '35	89	86⅛	89	+ 4
54	do 5½s A '56	81	80	80	+ 2
8	do 5s '36	42	42	42	— 6⅛
21	NCU 5½s '48 A	78	78	78	+ 2
8	NIG&E 6s '52	41⅛	38	38	— 2
8	NIPS 5s '66 C	97⅛	95	97⅛	— 1
3	do 4½s '70 E	85	84	84	...
30	do 5s '69	77	77	77	— 2⅛
9	NOP&L 5½s '51	84⅛	82	84	+ 1
8	NNYU 5s E '55	98⅛	97	98⅛	+ 2⅛
8	NOT&L 5s '56	80	80	80	— 3
29	No S P 5½s '40	94	93⅛	93⅛	— ...
66	do 4½s '61	91⅛	90	90⅛	— ...
4	NWPS 5s A '57	93⅛	90⅛	93⅛	+ 1⅛
2	N W El 6s '35	77⅛	76⅛	76⅛	...
2	N W P 6s '60	91	91	91	+ 1
53	Ohio Ed 5s '60	20	18	20	+ 2
34	Ohio P 5s '52 B	102⅛	101⅛	102	+ 1⅛
35	do 4½s '56 D	95	93	94⅛	+ 1⅛
3	Ohio P S 5½s'61E	86	85⅛	85⅛	— 1⅛
11	do 5s '54 D	86	84	84	— ⅛
2	OG&E 6s '40 A	81	81	81	— ...
53	do 5s '50	88⅛	87	87	— 1
5	OP&W 5s '48 A	65	63	65	+ 1
15	Oswez F 6s '41	60	59	59	— 2
91	PG&E 4½s '57 E	96⅛	95	96	+ ⅛
106	do 4½s '60 F	96⅛	95	96⅛	+ ...
65	do 5s '55 D	101⅛	100	101⅛	+ 1⅛
98	do 5½s '52 C	105	103⅛	105	+ 1⅛
25	do 6s '41 B	108⅛	108	108⅛	+ ⅛
7	Pac Inv 5s '48 A	71⅛	71	71	+ 1
5	PL&P 5s '42	105	105	105	+ 2⅛
74	Pac P&L 5s '55	72⅛	71⅛	71⅛	— ...
49	Pac W O 6½s '43	64⅛	63⅛	64⅛	+ ...
6	Palm C La 6s '38	75⅛	73	73⅛	...
19	PCP&L 4½s '77	81⅛	79⅛	79⅛	— 2
2	do 5s '79	84	84	84	— 1
34	Pen El 4s '71 F	76⅛	74	74⅛	— 2⅛
11	P-O E 5½s '59 B	78	75	75	— 3
44	POP&L 5½s '54A	100	98	99⅛	+ 2⅛
24	Pen Pw 5s '56	99	97⅛	99	+ ...
15	PPS 6s '47 C	94	86	91	— 4
8	PW&P 5s '40	105	104⅛	104⅛	+ ...
2	do 4½s '68 B	97	97	97	+ ...
4	PGL&C 4½s '34	99⅛	99⅛	99⅛	— ...
276	do 6s '57 C	102⅛	101⅛	102⅛	+ ...
5	PGL&C 4½s '35	99⅛	99⅛	99⅛	+ ...
25	Peo L&P 5s '79	2⅛	2	2⅛	— ...
11	Phila El 5s '66	107	106⅛	107	+ 1
46	Phil E P 5½s '72	108	105⅛	105⅛	— ...
3	Ph Rp Tr 6s '62	50	50	50	+ 1
4	PS G&E 4½s '57	101	100⅛	100⅛	— ⅛
6	Ph Sb Wat 5s '55	99⅛	99	99⅛	+ 1⅛
104	Pdmt El 6½s'60A	63⅛	60	63⅛	+ 1⅛
1	Pdmt N R 5s'54A	64	64	64	— ...
1	Pitts Cl Co 6s'49	77⅛	77⅛	77⅛	— 9½
4	Pitts Steel 6s '48	66	66	66	...
20	Poor & Co 6s '39	63⅛	61	66	+ 2
1	Ptlnd G&C 5s'40	94⅛	94⅛	94⅛	+ 2⅛
1	Poto Ed 5s '56E	86⅛	85⅛	86	+ 1
1	Poto El Pw5s'36	103⅛	103⅛	103⅛	+ ...
6	Pw Cr NY 5½s'47	75	74	74	— ...
5	Pr & G 4½s '47	103	102⅛	102⅛	— ...
5	P S N T Ry5s'55	101⅛	101⅛	101⅛	...
2	PSNI 4½s '78 D	80⅛	80⅛	80⅛	+ 1⅛
16	do 5s '56	91⅛	91	91⅛	+ 1
15	do 5s '66 C	88⅛	86⅛	88	— ...
26	do 4½s '80 E	81	80	80	— ...
94	do 4½s '81 F	80⅛	79⅛	80⅛	— ...
714	do 6½s '37 G	102	99⅛	101⅛	+ 2
12	PS NJ 6s ctfs	111⅛	111	111⅛	+ 1⅛
13	PS Okla 5s '57D	78⅛	78	78⅛	+ ...
47	PS Subs 5½s'49A	68⅛	66	67⅛	+ ...
54	PS P&L 5½s '49	76⅛	75⅛	76⅛	+ ...
18	do 5s '50 C	71	69⅛	70	— 1⅛
14	do 4½s '50 D	68⅛	67⅛	68	— 1⅛
9	Queb Pw 5s A '68	80	80	80	...
1	Que Br Gs4½s'58	95	95	95	+ 2½
16	RKO 6s '41 1 pd	96	75	90½	+15½
16	Rem Arm 5½s'33	93	91	91	— 2½
12	Rep Gas 6s '45 A	19¼	18	18	— 1
1	do 6s '45 A cod.	15	15	15	— 2
26	Roch C P 5s '53	48¼	45	47	— 1¼
156	Roch G&E 5s'62E	101⅛	100	101	+ ⅛
11	Rch R&L 5s '54	103⅛	102⅛	103⅛	+ ⅛
1	Ryers&S 5s '43	72	72	72	— 2
33	StL G&C 6s '47	19⅛	18	18	— 1
1	StP G L 5s '44	100⅛	100⅛	100⅛	+ ...
90	Saf H W 4½s '79	98⅛	97⅛	98⅛	+ 1⅛
1	Sal R Pw 5s '52	104	104	104	+ 1⅛
16	S A PS 5s '58 B	82	80⅛	81⅛	+ ⅛
14	Sn J L&P 5sD'57	92	92	92	...
5	Sch R E 6s '35	14⅛	14⅛	14⅛	+ ...
6	do 6s '35 xw	14⅛	13⅛	13⅛	+ ...
1	Scran El 5s '37	101⅛	101⅛	101⅛	+ ...
10	Scripps 5½s '43	66	65	65	...
17	Seattle Lt 5s '49	62	60⅛	60⅛	— 1⅛
6	Ser Inc 5s '48	62⅛	62⅛	62⅛	— 2⅛
20	Sh W&P 4½s'67A	71⅛	70⅛	71⅛	+ ⅛
12	do 4½s '68 B	71⅛	71	71	...
45	do 4½s '70 D	72	71	71⅛	+ ⅛
24	do 5s '70 C	79⅛	77	78	— 1⅛
5	Sheff Stl 5½s '48	74	74	74	— 1
9	Sher Wyo 6s '47	30⅛	28	30⅛	— ⅛
3	Sx C G&E6s'B'49	91⅛	91⅛	91⅛	+ 2
32	Sil Gl 6½s '32	45⅛	38	38	—12
74	SEP&L6s2025Axw	78⅛	76⅛	77⅛	+ ⅛
9	S Cal Ed 5s '39	105⅛	105	105	...
98	do 5s '51	102⅛	101⅛	102⅛	+ ⅛
44	do 5s '52	102⅛	101⅛	102⅛	+ 1⅛
79	do 5s '54	102⅛	101⅛	102⅛	+ ...
5	S Cal Ga5½s'52B	101⅛	101⅛	101⅛	+11
13	do 5s '37	87⅛	86⅛	87⅛	+ ...
1	do 4½s '61	87⅛	87⅛	87⅛	+ ...
8	S Car Pw 5s '57	68	67	68	— ...
1	S Gas 6½s '35 xw	84⅛	84⅛	84⅛	— ...
105	S I G&E 5½s'57	102	100⅛	101⅛	— ...
59	So Nat Gas 6s '44	50	46	48⅛	— ...
8	do 6s '44 sta	50	48⅛	50	...
1	So P U 5s '43	97	97	97	+ 1
1	Sw As T 5s '61A	55	55	55	— 3⅛
16	Sw G&E 5s '57A	78⅛	77	78	— ...
10	do 5s B '57	78	77	77	— ...
5	S W L&P 5s '57A	72	71	71⅛	— 1⅛
24	Sw Nt G 6s '45	34⅛	32	32	— 3⅛
1	Sw P S 6s '45	73⅛	73⅛	73⅛	— ...
1	Sw P&L 6s2022A	68⅛	68⅛	68⅛	+ ...
3	Staley Mfg 6s '42	70	70	70	+ 2
30	St G&E 6s '35	67⅛	65	65	— 3
10	do 6s '35 cvt	67⅛	66	66	— 2
35	do 6s '51	59⅛	56⅛	57	— 3⅛
16	do 6s '66	59⅛	57	57	— 1⅛
1	Std Inv 5½s '39	60	60	60	— 5
35	Std P&L 6s '57	68	68	68	— 1
333	Stude Corp 6s '42	58⅛	53	53⅛	— 3⅛
8	Std Tel 5½s '43	39⅛	37⅛	38	— 1
41	Sun Oil 5½s '39	100	99⅛	100	+ ...
5	do 5s '34	100	100	100	+ ...
2	Sun P L 5s '40	95	95	95	+ ...
24	Sp pw Ill 4½s '70	77	75	76⅛	+ ⅛
21	do 4½s '68	77	75	75⅛	+ ...
60	Swift & Co 5s '40	94	91⅛	93⅛	+ ⅛
21	do 5s '44	101⅛	101	101⅛	+ ...
5	Syrac L 5½s '54	105	104	104⅛	+ ⅛
2	do 5s '57 B	104⅛	104	104⅛	+ ...
2	Tenn El P 5s '56	91	91	91	...
2	Tenn Pow 5s '62	89	89	89	+ ...
28	Tenn P S 5s '70	86⅛	84⅛	85⅛	+ 1⅛
2	Tex C Gas 5s '48	52⅛	52⅛	52⅛	+ ...
90	Tex E S 5s '60	87	85⅛	86⅛	+ ...
51	Tex G U 6s '45	19⅛	17⅛	19⅛	— ...
42	Tex P&L 5s '56	91⅛	90	91⅛	+ 1⅛
32	Tex P&L 5s '37	103	101⅛	102	— ...
2	Thermoid 6s '34	47	47	47	— 1
13	Tide W P 5s'79A	68⅛	67	67⅛	...
53	Toledo Ed 5s '47	99⅛	98	99⅛	+ ⅛
6	Tri Util 5s '79	⅛	⅛	⅛	+ ⅛
27	T CRT 5½s '52A	35	32⅛	34⅛	+ 1⅛
13	Ulen & Co 6s'44	23⅛	22	22	— ...
152	Union El 5s '57	103	101⅛	102⅛	+ ⅛
108	Un G C 5s '50	98⅛	98⅛	98⅛	+ ...
3	Un Am Inv5s'48A	75	75	75	— ...
13	Unit E NJ 4s '49	99	97⅛	97⅛	— ...
18	Un L&P 6½s '74	63	60	61	— ...
11	do 6s '75	58⅛	55⅛	55⅛	— 3⅛
3	do 5½s '59	77	76	76	— 1
57	Un L&Ry 5½s '52	59⅛	58⅛	58⅛	+ ...
9	do 6s '52 A	84	82⅛	83	+ 1
15	do 6s '73 A	57	55⅛	55⅛	— ...
10	Un Pub 6s '42 A	10⅛	9⅛	10⅛	— ...
56	U S Rub 6½s '33	94	92	92⅛	— 1⅛
6	do 6½s '33	99⅛	99⅛	99⅛	...
10	do 6½s '35	58	57	57	— 3
1	do 6½s '36	56½	56½	56½	— 3½
2	do 6½s '37	55	55	55	— 1
2	do 6½s '38	57	55	55	— 3⅛
3	UtP&L 6s 2022A	71	68⅛	71	...
3	do 4½s '44	73	72	73	— ...
70	UtcG&E 5s '52 E	100⅛	97⅛	99⅛	+ 4½
6	VaCmp P 6s '48	16	14	16	— 2
3	Va E P 5s '55 A	94	94	94	— ...
4	Virg Pow 5s '42	97⅛	97⅛	97⅛	+ ...
13	Virg Pb S 6s '46	61⅛	60	61⅛	+ 1
32	do 5½s '46 A	71	70	71	+ 1⅛
17	do 5s '50 B	69⅛	68	68⅛	— ...
1	Wdf A 7s '54 cod	12	12	12	+ 2
27	do 7s '54	15⅛	11	11⅛	— 1⅛
3	Ward Bak 6s '37	88⅛	88⅛	88⅛	— 1⅛
37	Wsh W P 5s '60	98⅛	97⅛	97⅛	— ...
1	Wsh R&E 4s '51	84⅛	84⅛	84⅛	...
9	W News D 6s '44	32	31	31	— 2⅛
27	West Pa 5s 2030	64⅛	62	64⅛	+ 2⅛
69	WstTxU 5s '57 A	57	55⅛	57	+ 1⅛
17	WUG&E 5½s '55A	60	59⅛	59⅛	...
3	Wiv Ch 5½s '37	103	103	103	...
1	Wheel's El 5s '41	100	100	100	+10
3	WisML&P 5s '44	88⅛	88⅛	88⅛	— ⅛
2	WisPbS 6s '52 A	92⅛	92⅛	92⅛	+ 2⅛
7	do 5½s '58 B	92	90	92	+ 4
1	WsP&L 5s '56 E	89⅛	89⅛	89⅛	+ ⅛
16	do 5s '58 F	90	89	90	+ 1⅛
22	Ydk Rv P 5s '41	93⅛	93	93⅛	— ⅛
1	York Rys 5s '37	84	84	84	— 3

FOREIGN BONDS.

No. thous.	Bond	High.	Low.	Close.	Net Chge.
24	Ag M Bk 7s '46	39	37⅛	37⅛	+ 2⅛
10	do 7s '47	38⅛	37⅛	37⅛	— 1
38	Bdn C Mn 7s '51	43	40⅛	43	+ 2
6	Boz M Bk 7s '47	27⅛	27⅛	27⅛	+ ⅛
2	do 7s '47 new	27⅛	27⅛	27⅛	+ ⅛
46	Bu Ar P 7½s '47	46	42⅛	46	+ 2⅛
26	do 7s '52	39⅛	38	39	+ 2
6	Burm&Wn 6s '40	74	74	74	+ 7⅛
8	Cauca Val 7s '48	11⅛	10⅛	10⅛	— 1
64	CtBkGr 6s '52 A	41⅛	39	41⅛	+ 1⅛
93	do 6s '51 B	55⅛	49⅛	55⅛	+ 6⅛
24	Chi Mg Bk 6s '31	10⅛	10	10	— ⅛
43	CmPrBk 5½s '37	55⅛	54⅛	55⅛	— ⅛
3	CbnTel 7½s '41A	79	77⅛	77⅛	— ⅛
1	Dan Con 5½s '55	90	90	90	+11
10	do 5s '53	76½	72¼	76½	+19¼
1	ErME6½s'53Aww	62⅛	62⅛	62⅛	+ ¾
34	EurEl 6½s '63xw	60	57¼	60	+ 2
18	Eur Mg 7s '67 C	29⅛	27½	27⅝	— 2⅜
1	do 7½s '50 A	30	30	30	...
1	FrmNtMg 7s '63	36	36	36	...
57	Fin In Bk 7s '44	74⅛	71	74	+ 3
25	Fin RM Bk 6s '61	54⅛	52⅛	53⅛	+ 4⅛
131	GerC Mun 7s '47	49	44⅛	49	+ 4
113	do 6s '47	49	43⅛	49	+ 5
10	Gesfrl 6s '53 xw	53⅛	51	51	— 2
1	Gn&WR 6s '58 A	30	30	30	— 2
2	Hamb El 7s '35	65	65	65	— 5
22	do 5½s '38	59⅛	56⅛	56⅛	...
32	Hano St 6½s '49	40⅛	39	40⅛	+ 1⅛
5	IsarHydEl 7s '52	98⅛	98⅛	98⅛	+ 1⅛
18	IsoFras 7s '52ww	60	59⅛	59⅛	+ ⅛
8	do 7s '42 xw	62	59⅛	59⅛	+ ⅛
5	ItSpPw 6s '63 A	51	50	51	+ 8⅛
2	Lima P 6½s '58	6⅛	6⅛	6⅛	— 2⅛
1	MsfM&S 7s'41xw	33⅛	33⅛	33⅛	+ 3⅛
2	Maran Brs 7s '58	7⅛	7⅛	7⅛	— ...
2	Medln Col 7s '51	10⅛	10⅛	10⅛	+ ⅛
7	Mlbr El 7½s '46	90	90	90	...
48	Mnds Pr 7½s '51	31	29	29	— ...
22	Npn EP 6½s '53	40	39	40	+ 1⅛
50	Prus El 6s '54	58	54⅛	58	+ 3⅛
21	RiodJan 6½s '59	9⅛	8	9⅛	+ ⅛
98	RhrGs 6½s '53 A	45⅛	43⅛	45	+ ⅛
11	RhrHng 6½s '58	40⅛	39	39⅛	— 1
21	Russ 5½s '21	2	1⅛	2	...
6	Saar B C 7s '35	98⅛	97⅛	97⅛	— ...
2	Saarbruck 7s '35	103	102⅛	103	...
10	S Fe Arg 7s '45	18	15⅛	17	+ 3
5	Santa Chi 7s '49	7⅛	7⅛	7⅛	— ⅛
6	Sda Fle 5s '55 A	100	99	100	+ 1⅛
52	Sx F Wks 5s '32	65	61	64	+ 1
66	do 6s '37	63	58⅛	61	+ 3
8	Stinnes 7s '36 xw	42⅛	42	42	...
57	do '46 xw	40⅛	38⅛	39	...
39	Terni El 6½s '58	70	67	69⅛	+ 2⅛
18	UnEIS 7s '56 xw	70⅛	68⅛	70⅛	+ 1⅛
53	Un Ind 6½s '41	49	46⅛	49	+ 2
59	do 6s '45	50	47⅛	50	+ 2⅛

*Ex-dividend. †First sale since ex-dividend date or dates. xr-Ex-rights. a-Plus extra or extras. b-Including extra or extras. d-Payable in scrip. e-Paid last year. f-Payable in stock. g-Paid so far this year. h-Cash or stock. m-Also extra cash or stock dividends paid since Jan. 1. ur-Under rule. ww-With warrants. xw-Without warrants.

CHICAGO WEEKLY STOCK MARKET

Total sales for week	209,000
Same week year ago	783,000
Week ended October 1, 1932.	
Total sales 1932 to date	13,377,000
Total sales 1931 to date	27,721,200

Div. yield. pct.	1932 High.	1932 Low.	Description.	Sales.	High.	Low.	Close.	Net chge.	Close year ago.
9.5	31⅛	18¼	*Abbot Lab.	50	21	21	21	+ ½	31¼
6.3	18½	9	Acme Steel	250	16	15⅝	16	...	17½
...	2⅜	1	Adams Royal	300	1⅜	1⅜	1⅜	+ ⅜	1⅜
...	⅜	⅛	Allied *Mots	5,950	¼	⅛	⅛	— ⅛	...
...	50	4¼	Am P Serv pfd.	20	10	9⅝	10	— 2	59
...	1	½	Am Yvette	220	⅝	½	½	— ⅛	...
...	12⅛	1	Assoc T Util.	850	2⅝	2⅛	2⅜	— ½	...
...	2	⅝	Assoc Apparel.	3,000	2	2	2	+ 1¼	...
...	31	4	Do pfd	20	7½	7½	7½	— ¼	...
...	43	7	Do 7% pfd.	10	11	11	11	...	70
...	18⅝	4½	Bendix Av	23,500	15⅛	13½	14⅜	— ⅝	14¼
...	5⅝	1¼	Binks Mfg	1,160	4⅝	3	3⅝	— ⅝	2
...	14⅛	3⅝	Borg-Warner	29,200	12⅝	11¼	11½	— 1	11⅝
6.7	7⅝	4¼	Brach & Sons.	100	6½	6½	6½	+ 1⅛	8½
...	14	2	Bruce [E L]	100	5⅝	5½	5⅝	+ ¼	17⅝
...	⅝	⅛	Burnham Trad.	200	¼	¼	¼	...	¾
...	⅝	⅛	Do pfd	250	¼	¼	¼	...	⅝
...	4	⅝	Butler Bros	500	3	3	3	...	2⅞
...	3	⅛	Canal Const	200	2⅜	2⅜	2⅜	— ¼	...
16.2	69⅝	15	Cent I P S pf	400	42	34⅝	37¼	— 6⅜	89⅝
...	1⅝	¼	Cent Ill Sec	50	½	½	½	— ½	⅝
25.0	15	5	Do pfd	50	6½	6½	6½	— 1	17
25.0	50	19⅝	Cent I Pw pfd	10	28	28	28	— 3½	63
...	2⅝	1⅛	Cent P Util	550	1¼	1¼	1¼	— ¼	...
...	2	⅞	Do ctfs	550	1¼	⅞	1⅛	— ⅛	...
...	3⅛	⅝	Cent P Ser A	300	1¼	⅞	⅞	— ⅜	3
...	6⅛	⅝	Cent & S West	400	2	1⅝	1⅝	— ½	8¼
...	44	4	Do pfd	130	12⅛	10⅝	10⅝	— 3½	63
...	55	8	Do pl pfd	110	20	20	20	...	82¼
...	4	2	Chi El Mfg A	50	3¼	3¼	3¼	— ½	...
...	2⅛	⅝	Chi Invest	1,950	2¼	2⅛	2¼	...	1
...	14⅝	7½	Chi N West	3,050	11	9¾	10	— 1	...
20.0	13	6¼	Chi Yel Cab	200	10	10	10	...	15
...	6⅝	1¼	Cities Serv	6,350	4½	3⅝	4⅛	— ½	5⅝
16.7	122	48⅝	Comwlth Edis.	1,000	78	74½	76½	— 2½	143
...	⅝	¼	Consumers	50	¼	¼	¼	...	...
...	3⅛	⅝	Cont Chi	8,000	2⅝	2⅜	2⅝	— ¼	1⅛
11.1	25⅛	7⅛	Do pfd	750	19	18¼	18½	— 1¼	25⅛
...	7⅛	1⅛	Cont Steel	100	5	5	5	+ 1	...
...	8⅛	2	Cord Corp	5,000	5⅝	5⅛	5¼	— ⅝	4⅝
...	13	2⅝	Crane Co	15	7⅛	7	7	— 1	19½
...	54	15	Do pfd	20	45	42	45	+ 2	90⅝
...	10	3	De Mets Pfnce	20	6¼	6	6	— ½	...
...	8	2¼	Elec Household	50	5	5	5	+ ¼	8
...	2⅝	¼	Gt Lakes Airc.	550	1⅛	1	1	— ¼	3
10.0	13½	5¼	Gt Lakes Dre	250	10	9½	10	— ½	11¼
...	2⅝	½	Grigsby-Grun	2,800	1⅞	1⅜	1⅝	...	1⅝
...	11⅛	3⅛	Hall Print	650	6	5¼	5⅝	— ⅛	11⅝
...	5	3⅜	Harnischfeger	50	4⅞	4⅞	4⅞	+ ⅜	...
...	15½	3⅜	Houd-Her A	150	7½	7¼	7½	+ ½	12½
...	4¼	1	Do B	200	3⅞	3⅝	3⅝	+ ¼	3⅛
...	6	2½	Ill Brick	50	4½	4½	4½	...	7½
6.7	7	2⅜	Iron Fireman	450	5⅝	4½	5⅝	+ 1⅛	6½
...	12	3⅜	Jefferson Elec	250	5	4⅝	5	...	9
11.1	22½	10	Katz Drug	100	17⅝	17⅝	17⅝	— ⅜	24
...	5	½	Kellogg Switch.	950	3	3	3	...	3
14.6	48	14	Ky U Jr cum p	20	25	24	24	— 1	48
...	8½	2	Keystone Stl	100	5⅛	5⅛	5⅛	+ ⅝	...
...	4⅝	⅝	Libby-McNeill	650	2⅝	2⅛	2⅛	— ½	7½
...	14	2	Lincoln Ptg	650	3	2	2	— 1	16
...	10½	1⅜	Lindsay Lgt	100	2	2	2	...	8
10.0	18½	10	Lynch Corp	1,250	10⅝	10¼	10¼	...	12⅝
...	13¼	3	Marshall Field	16,900	11⅝	10¼	10⅞	...	14½
...	5½	2⅝	McGraw Elec	350	5¼	3⅜	5¼	+ 2¼	8
...	⅞	½	Meadows Mfg.	800	⅞	½	¾	+ ⅝	1⅛
...	6	1½	Merch & Mf A	200	2⅞	2⅞	2⅞	— ⅝	8
12.0	7	3	Mickelberry's F	200	5⅝	5	5	— ⅝	6
...	7	⅛	Mid West Util.	20,100	⅝	⅝	⅝	— ⅛	9⅝
...	54	1	do 6% pfd A	150	2¼	2	2	— 1	...
...	6⅛	⅛	Midland United	50	⅞	⅞	⅞	— ⅛	12
...	15⅝	1	Do pfd	150	2⅝	2	2	— ⅝	29½
...	45	2	Do 6% pl.	50	9⅝	8½	9¼	+ 1½	...
7.5	12	4¼	Modine	250	8¼	8	8¼	+ ½	16
...	4½	1	Monroe Chem.	50	3⅝	3¼	3¼	+ ½	4
...	2	⅛	Mo-Kas Pipe L	150	⅝	⅝	⅝	— ½	2
...	2	¼	Muncie Gear A.	100	1⅛	1⅛	1⅛	...	...
...	4	½	Nat Rep Inv.	100	1	1	1	...	...
...	2	⅛	Nat Sec Inv.	100	⅞	⅞	⅞	— ⅛	1
10.0	20⅛	7¼	*Nat Stand.	150	12	12	12	+ ¼	21½
...	20⅛	10	Noblitt-Sparks	250	16⅝	16	16⅝	— ⅛	16
...	6	2½	Nor Am Car.	500	4	3⅜	3⅜	— ⅜	8¼
...	24	4½	Nor Am L&P	100	6¼	6¼	6½	+ ...	...
...	55	2	N W Ut 7% pf	10	8	8	8	— ½	...
10.0	6⅝	4⅛	*Ontario Mfg.	50	5½	5¼	5½	+ ⅜	...
...	7⅛	4⅛	Penn Gas & El.	50	7½	7½	7½	...	...
...	6⅛	1	Pines Winter	50	3⅝	3⅝	3⅝	— ⅜	11
10.0	4½	2⅛	Process Corp.	50	2½	2½	2½	...	...
6.7	125	22	Pub Ser n p	100	45	45	45	— 3	100
8.1	104⅝	49⅝	Do 6% pfd.	20	76	74	74	— 2	107
9.6	104	35	Do 7% pfd.	30	73⅛	72	73⅛	—16⅝	116
14.7	108	50⅝	Quaker Oats	210	87	85¼	85⅛	— 1⅛	99
5.8	107¼	95	Do pfd	50	105	103¼	104	...	117
...	1⅝	⅛	Railroad Sh.	100	⅜	⅜	⅜	— ⅛	2
...	3	⅜	Raytheon vtc.	200	2⅛	2⅛	2⅛	+ ⅛	2½
...	10	5	Reliance Mfg.	150	9⅝	9½	9⅝	— ⅛	7⅛
...	8	6	Collins Hay	100	7⅝	7⅝	7⅝	+ ⅛	...
...	11	5⅛	Ryerson	50	9	9	9	...	16
...	1½	⅛	Seaboard Util.	350	⅜	⅜	⅜	...	1⅜
...	2⅛	⅛	So Union Gas.	1,100	1	½	½	— ½	3⅜
...	19	7	Swift & Co.	4,750	9⅝	9⅛	9⅝	— ⅝	22¼
16.7	25⅝	9¼	Swift Intl.	2,550	19	17⅝	18¼	— ⅞	29⅝
7.7	16¼	8	*Thompson J R	50	13	13	13	+ ¼	16
...	1⅛	⅛	Transformer	100	½	½	½	— ⅛	...
4.1	32	20⅜	Un Car & Car.	1,900	29⅝	27¼	28⅝	— ⅝	...
6.2	26⅝	10⅜	U S Gypsum	550	26	25	26	...	23
...	16	5	U S Rad & T.	800	11¼	10¼	10¼	— 1	14¼
...	1⅝	¼	Utah Radio	400	1⅛	1	1⅛	...	1⅜
...	3	⅛	Util & Ind.	200	2⅛	2⅛	2⅛	...	3⅛
...	11⅝	2	Do pfd	700	6	5⅛	5⅛	— 1⅛	11⅝
16.0	23	14	*Viking P pfd.	50	15	15	15	+ 2⅛	26¼
14.3	14¼	5⅝	Vortex Cup	100	7⅛	7⅛	7⅛	— ¼	14⅛
...	19	8½	Walgreen	12,400	14⅝	13⅛	13⅝	— 1	12⅝
...	73	22	Ward Mont A.	100	60	58	59	+ 1	...
...	7	1	West PL&Tel A	10	1¼	1¼	1¼	— ¼	...
5.3	4	2	Wisc Bk Shrs.	300	3¼	3	3¼	+ ⅛	4½
...	5⅛	2	Woodruff&Ed A.	50	5⅛	4	5⅛	+ 1⅛	...
...	2⅛	½	Zenith Radio	950	1⅜	1¼	1⅜	— ⅛	1⅜

*Ex dividend. †First sale since ex dividend date or dates.

BONDS.

1932 High.	1932 Low.	Sales.	Description	High	Low	Close.	Net chge.	Close year ago.
51⅝	35	$14,000	Chi Ry 5s '27 ctfs.	50	49¼	49½	— 1⅜	49⅞
38	34	15,000	Con E & G 6s '37.	36	34	34	— 4	...
38½	⅛	21,000	Insull Util 6s '40.	1⅜	1¼	1⅜	+ ½	46⅝
37	10½	1,000	Met W S El 4s '38	19⅝	19⅝	19⅝	— ⅝	...
100⅝	92⅝	2,000	Swift & Co 5s '44.	100⅝	100⅝	100⅝	+ ⅛	...

WE INVITE

inquiry regarding facilities, service, rates, and securities of the Associated Gas and Electric System, a major utility serving 1 in 27 electric customers in the United States and its possessions.

Associated Gas and Electric Company

61 Broadway, New York City

PROPOSALS FOR LEVEE WORK.—U. S. Engineer Office, P. O. Box 97, Memphis, Tenn.—Sealed proposals will be received here until 2:00 P. M., Oct. 4, 1932, and then opened, for constructing approximately 19,467,000 cubic yards of earthwork in the Upper Yazoo and White River Levee Districts. Information on application.

The New York, Chicago and St. Louis Railroad Company

To Holders of The New York, Chicago and St. Louis Railroad Company's Three-Year 6% Gold Notes Due October 1, 1932:

In our communication of September 13, 1932, addressed to holders of The New York, Chicago and St. Louis Railroad Company's Three-Year 6% Gold Notes due October 1, 1932, the Board of Directors and the management of the Company submitted to the Noteholders the following Plan:

PLAN.

The Company upon consummation of the Plan will pay to each holder of its Three-Year 6% Gold Notes due October 1, 1932, an amount in cash equal to twenty-five per cent. of the principal amount of such Notes, and the full interest instalment due October 1, 1932, and will issue to the Noteholders in satisfaction of the remaining seventy-five per cent. of the Notes new notes in principal amount equal to such remaining seventy-five per cent., which new notes will be dated October 1, 1932, will mature October 1, 1935, will bear interest at the rate of 6% per annum, will be redeemable as a whole or in part at any time prior to maturity at the principal amount thereof plus interest then accrued, and will be otherwise generally similar to the Notes now outstanding. In addition, if the consummation of the Plan is for any reason delayed beyond October 1, 1932, interest on the $250 cash payment on each $1,000 Note will be allowed at the rate of 6% per annum from October 1, 1932, to the date when the cash is deposited by the Company with the Depositary under the Deposit Agreement, a copy of which may be obtained from the Depositary, *except that the Company may refuse to allow such interest to a Noteholder depositing after October 1, 1932. All of the foregoing, however, is to be subject to the conditions that on or before October 1, 1932, or such further date as may be fixed by the Company, substantially all of the Noteholders indicate their approval of and agreement to the Plan by depositing their Notes* with Guaranty Trust Company of New York, Depositary, under the Deposit Agreement, and that the Plan is declared operative. The Company is to have the sole right, in its discretion, to declare whether or not the Plan is to be operative, but it will not declare the Plan operative unless substantially all of the Notes have been deposited and it has been advised by the Reconstruction Finance Corporation that its condition has been thus satisfied and that it will complete its loan to the Company. The Company shall have the sole right to determine any questions of interpretation arising under the Plan.

The response to this communication has been quite gratifying, and to the close of business today Notes aggregating over $14,200,000 principal amount, or over 71% of the total, have been either deposited or promised for deposit under the Plan, but because of the shortness of time afforded by the tentative dates initially fixed, and of necessary formalities in the preparation of proper instruments of transfer in some cases, and of inability to get in complete touch with numerous scattered Noteholders, and for other reasons, the deposits made and promised do not yet represent "substantially all" of the Notes. In anticipation of this fact the Interstate Commerce Commission and Reconstruction Finance Corporation amended the condition previously attached to the entire loan of $6,800,000 as conditionally approved so that the sum of $1,200,000 necessary to pay underlying mortgage bond interest due October 1, 1932, and certain taxes was made available to the Company regardless of the consummation of the Plan. **But the remaining $5,600,000 needed to pay interest on the Notes and 25% of the principal thereof in cash will not be forthcoming unless and until the holders of substantially all of the Notes agree to the Plan.**

In view of these circumstances the Company will continue to receive deposits of Notes under the Plan until further notice, but reserves the right not to pay interest from October 1 on the $250 cash payment to be made on each $1,000 Note if the Plan is consummated, on Notes deposited after October 15, 1932.

The Board of Directors and the management of the Company wish to emphasize the importance of prompt deposit with Guaranty Trust Company of New York, Depositary, 140 Broadway, New York, N. Y.

For the convenience of Noteholders a form of letter to be used in depositing their Notes may be obtained from the Depositary.

By Order of the Board of Directors.

Dated at Cleveland, Ohio,
October 1, 1932.

W. L. ROSS,
President.

Inquiries and communications should be addressed to Geo. S. Ross, Secretary, The New York, Chicago and St. Louis Railroad Company, Terminal Tower, Cleveland, Ohio.

STOCK MARKET AGAIN IS FOUND AT CROSSROADS

Returns to Former Policy of Watchful Waiting.

[Continued from page 27, column 8.]

which boomed values something like $2,993,432,800 in July.

Measured in points the change since the market came to its early September halt has amounted to—still figuring on the basis of the 240 "group" stocks—minus .664, which compares with a plus of 5.653 in August and a minus of 8.751 in September of last year.

Sponsorship Withdrawn.

Obviously the so-called "banking" sponsorship so largely responsible for the upturn so far in advance of any visible evidence of business improvement has now been very largely withdrawn. Some signs of coördinated activity are still to be witnessed occasionally in stocks popularly regarded as pool favorites, but even the efforts so lately prominent in their behalf have shown a marked letdown during the last week. Montgomery Ward, Case, United Aircraft, and a handful of issues of that caliber represent the dwindling rear guard of this erstwhile flourishing group of pets.

Observers are agreed that the market needs help if it is to fulfill its late promise to show the way out of the three year old depression. It has reached the critical stage of the so-called autumn test period. The situation, as brokers view it, is "up to" business, commodities and the financial powers that be. Commodities have been doing their bit in fine shape up to now, but they, too, have been able to do little more than maintain their levels during the last week.

Cotton has lost about $2 a bale and wheat is a cent a bushel or so below where it was a week ago. Of the major indices of business only two, electric power output and freight car loadings, have shown any appreciable improvement.

Situation in Steel.

Steel operations have expanded another point or so, but the gain in that industry is decidedly disappointing when placed alongside the reports of "inquiries" and "prospects" which were coming out of the centers of activity only the other day. Incidentally, some hard-headed statisticians have been standing up in the meeting to call attention to the fact that a large percentage of what improvement has been made in that industry has represented demands on government inspired projects such as new public buildings and the like—work which must be paid for in public taxes in the long run.

Politics probably will be a factor of increasing importance as election day nears—it always is. The unfilled tonnage report of the United States Steel corporation due on Oct. 10 may have some influence one way or the other, and after that will come an endless string of earnings reports, with their respective tales of recuperative progress made by the reporting companies—if any—since the upturn is supposed to have begun. Dividend meetings of the week include those of the boards of Columbian Carbon, Borden company, General Cigar, and Columbia Gas and Electric.

Corporate Trust Officers to Be Given Greater Power

[Chicago Tribune Press Service.]

New York, Oct. 2.—A survey of dealers shows that approximately 76 per cent of the holders of Corporate Trust Shares will agree to the modification of the trust which was recently proposed to the shareholders, it was announced today by Cedric H. Smith, vice president of the American Depositor corporation. The modification clause provides the trust with more latitude in the elimination from the portfolio of stocks on which dividends have been passed.

$18,000,000 Conn. River Power Bonds Are Offered

The Harris Trust and Savings bank, the First of Boston corporation, Bankers Trust company, Baker, Young & Co., Lee Higginson corporation, Paine, Webber & Co., Bodell & Co., Stone & Webster and Blodget, Hornblower & Weeks, Otis & Co., and Chase Harris Forbes corporation are offering $18,000,000 Connecticut River Power company 5 per cent first mortgage gold bonds.

Miscellaneous Steel Demand Boosts Ingot Production

New York, Oct. 2.—(AP)—Trade estimates were to the effect that miscellaneous demand for steel products has accounted for a further gain in ingot production during the last week.

BANKERS ARRIVING IN LOS ANGELES TO ATTEND CONVENTION

Los Angeles, Cal., Oct. 2.—[Special.]—The vanguard of visitors to the fifty-eighth annual convention of the American Bankers' association began taking over Los Angeles hotels today, in preparation for a program of social functions preceding the formal sessions at which Secretary of the Treasury Ogden Mills will be a guest of honor. Three thousand persons are listed as attending the convention.

H. D. Pettibone, president of Chicago Title and Trust company, is to address the convention on "Trusteeship, a Business," and H. N. Stronck, Chicago bank management consultant, will speak on "Fundamental Banking Policies and Principles" on Tuesday.

Gov. Conner of Mississippi will take the forum with a discussion of Mississippi's experiences with the sales tax on Wednesday. His topic is "The Relation of Taxation to the Public Welfare."

Fifteen thousand bankers are members of the association, and the combined resources they represent are said to amount to sixty billion dollars. Miss Mary Travers, assistant cashier of the Lake Shore Trust and Savings bank of Chicago, is taking an active part in the convention program.

NEW YORK WEEKLY STOCK MARKET

Week ended October 1, 1932.

Total sales for week 7,064,730
Same week year ago 14,730,737
Total sales 1932 to date 336,078,908
Total sales 1931 to date 448,846,173

Div. yield pct.	1932 High	1932 Low	Description	Sales	High	Low	Close	Net chge.	Close year ago
			A						
...	3	⅝	Abitibi P&P	16,400	1½	⅝	⅝—	⅝	2¾
...	9¼	1½	Do pfd	800	3½	2	2½—	2	6¾
5.5	24⅝	10	Abr & Straus	600	22½	20	22½+	2½	23
...	9½	1⅝	Adams Exp	15,200	8⅞	6⅞	7½—	⅝	7⅞
7.7	73	22	Do pfd	40	65½	65½	65½	...	76¼
12.5	30⅝	12	Adams-Millis	3,400	18	16¼	16¼—	1⅝	24¼
...	14	9¼	Addressog	1,800	12	11½	11½—	¾	10⅝
...	4⅞	1¼	Advance Rume	300	3½	3½	3½+	¾	2⅛
17.8	16½	4⅞	Affiliat Prod	3,200	9⅞	9	9⅝	...	...
5.0	63½	30⅝	*Air Reduc	15,100	61⅝	57¼	59⅝—	1	56⅝
...	3½	½	Air-Way El Ap	300	2	2	2	...	3
4.5	16⅝	7⅞	Alaska Jun	13,800	11⅝	9¼	10¼+	⅝	12
...	3⅝	⅝	Allegheny	9,600	2⅝	2¼	2¼—	⅝	3¼
...	8¼	⅝	Do pf $30ww	600	6⅝	5¾	5¾—	1¼	9⅛
...	8	⅝	Do pf $40ww	100	5½	5½	5½—	1⅝	8½
...	15	5¼	Allen Steel	180	10⅛	8½	10	— 2⅝	24
7.4	88¼	42½	Al Ch & Dye	43,500	84¾	78	80⅝—	3¾	75⅝
5.9	119¾	96½	Do pfd	200	118	116½	118	+ 3¼	114¾
...	15⅛	4	Allis Ch Mfg	3,000	12¼	10	11½—	⅜	14½
...	2¾	¼	Amal Leather	100	2	2	2	...	...
9.5	22⅝	12	Amerada	2,300	21½	20½	20⅝—	⅝	13½
...	15½	3⅝	Am Ag Ch D	400	10⅝	10⅝	10⅝—	⅜	6½
...	22½	5	Am Bank Note	1,100	18⅝	16⅝	18	...	18⅝
...	2¾	¼	Am Beet Sug	100	1⅜	1⅜	1⅜	...	3
...	9⅝	1	Do pfd	180	6⅝	6¼	6½—	¼	6
4.3	17¾	6⅛	Am Brake Sh	1,900	15	14	14½—	1⅝	22
7.3	72⅞	29⅝	Am Can	89,300	58	52⅝	55⅜—	2⅝	73⅜
5.7	129	93½	Do pfd	300	123	120	123	— 1	135½
...	17	3⅛	Am Car & Fdy	600	12½	11½	11½—	1⅛	9⅛
...	50	16	Do pfd	200	28	26⅛	26⅛—	3⅛	44
8.1	37⅝	18	Am Chicle	600	37	36⅞	37	...	33
...	8⅝	2	Am Colortype	700	7⅝	7⅛	7½—	1	5⅝
...	27	11	Am Com Alc	13,200	27	24	26	+ ⅛	5½
...	15⅝	2⅝	Am Europ	200	11⅝	11	11½—	...	11½
...	15	2	Am & Fr Pw	46,600	12⅝	10	10⅝—	1½	12⅝
...	33	3⅝	Do 6% pfd	300	19	17	17	— 1½	43
...	38½	5	Do 7% pfd	500	22½	20	20	— 2½	49
...	21¾	2⅝	Do 2d pfd	900	15	13½	13½—	1	26¼
20.0	6½	3	Am-Hawaii SS	300	5	4½	5	...	6
...	6	⅝	Am Hide & L	800	5	4½	4½—	...	3
...	27	4½	Do pfd	100	19	19	19	— ⅛	14
10.5	51⅝	25	Am Home Pr	11,400	42⅝	39⅞	40	— 3	42¾
10.0	21⅝	7⅛	Am Ice	4,100	9⅞	8⅝	9⅝	...	12
14.6	68	40	Do pfd	100	40⅝	40⅝	40⅝—	6¼	55¼
...	12	2½	Am Internat	20,000	10⅛	8⅝	9⅝—	1	6⅞
...	⅝	¼	Am La F & F	300	⅝	⅝	⅝—	...	⅝
...	15¼	3⅝	Am Loco	300	12	11½	12	— ⅛	9½
20.6	49	19	Do pfd	300	35	34	34	— 1	62½
5.3	22½	7⅛	Am Mch & Fd	3,500	16⅝	14¼	15	— 1⅛	17⅜
...	1½	1	Am M&M ctfs	100	1½	1½	1½	...	...
...	9⅞	1½	Am Metal	500	7	6⅝	6⅝+	¼	8¼
...	33	6⅛	Do 6% pfd	230	27½	26	26	— ⅜	...
6.0	33	14	Am News	50	26	26	26	...	40¼
...	17¾	3	Am Pw & Lt	19,100	13⅝	11⅝	12¼—	1	16¼
15.0	58	15¼	Do 6% pfd	700	41⅛	40	40⅛—	...	71
16.1	49⅝	10	Do 5% pfd	800	33⅝	31	31	— 4	58⅝
...	12¼	3⅝	Am Rad S S	50,400	10⅞	9¼	9⅝—	⅝	7⅝
...	18½	3⅜	Am Roll Mill	28,000	15⅞	13⅝	14⅜—	⅜	10⅝
...	...	⅛	Am Ship & Cm	200	...	...	...	...	...
...	27¾	5⅞	Am Sm & R	13,400	20⅝	18	19⅞—	1⅛	22⅝
...	85	22	Am Smelt pfd	2,100	46⅝	43	45	...	100
...	55	15	Do 2d pfd	100	38	38	38	— 1⅝	70⅝
9.4	36½	21⅝	Am Snuff	100	32¼	32¼	32¼—	1⅝	30⅛
5.8	106	90	†Do pfd	70	104½	104	104	— ½	100⅝
...	15¼	3	Am Stl Fdrs	3,700	11	9⅝	10	— 1⅝	8
5.9	36⅝	20	Am Stores	600	34⅝	34	34	— ⅞	37¼
8.0	39¾	13	Am Sug Ref	900	26⅝	25¼	25½—	1⅜	38⅝
8.8	90	45	Do pfd	100	80⅝	80⅝	80⅝+	½	95
...	10¼	2⅝	Am Sum Tob	400	9	8½	9	— ⅛	5
8.0	137⅞	70¼	Am T & T	95,700	116⅝	110¼	113¼—	2⅝	128¼
6.4	86⅝	40½	Am Tob	1,200	81⅝	77½	78⅝—	2⅝	75¼
6.2	89⅝	44	Do B	22,800	84	80¼	81⅝—	2⅝	78⅝
5.2	115¼	95¼	Do pfd	600	115½	114	115½+	⅝	118
...	25	4	Am Type F	200	13	13	13	...	52
...	70	10½	Do pfd	50	25	23	23	— 7	80
7.4	34¼	11	Am Wat Wks	11,300	29⅝	25	26⅝—	2¼	25
8.3	31	11	Do ctfs	1,500	26	23⅝	24¼—	2¼	22⅝
9.2	75	26	Do 1st pfd	100	54⅝	54⅝	54⅝+	1⅝	80
...	10	1⅝	Am Woolen	2,900	8⅝	7⅛	7⅝—	...	4⅝
...	30⅞	15½	Do pfd	4,300	36	32	33⅞—	2½	22⅝
...	2¾	¼	Am Wtr P etf	200	1⅜	1⅛	1⅛—	⅜	1
...	6⅛	1⅜	Am Zinc L&S	300	4⅝	4½	4½—	1	2⅝
...	35	10	Do pfd	200	24	24	24	— 1	21
...	19⅝	3	Anaconda	76,100	14¼	12	13¼—	1¼	14⅝
10.0	17½	5¼	Anchor Cap	400	12½	11½	12½—	⅝	15
...	9	1⅝	Andes Cop	100	6	6	6	— ⅜	6½
7.1	15½	7	Archer Dan M	700	14	13⅝	13⅝—	⅜	8½
7.4	95	85	Do pfd	1,000	95	95	95	+ 2½	95½
15.2	61	24	Armour Del pf	300	48	46½	46½+	2½	24
...	2⅝	¾	Arm Ill A	2,600	2⅛	1⅞	1⅞—	...	1⅝
...	2	⅜	Do B	4,700	1⅝	1⅝	1⅝—	¾	...
...	15⅝	3⅝	Do pfd	800	11½	10½	11	— 1	6½
...	3⅝	1	Arnold Const	200	2⅝	2⅛	2⅛—	1	3⅛
...	5⅝	2½	Artloom	300	5¼	4	4	— 1	5⅝
...	11	3	Assd App Ind	400	2	2	2	— ½	7½
...	35	15¼	Assd Dry Gds	30	10	8½	8½—	1	8⅝
5.0	16½	6⅛	Do 2d pfd	100	34¾	34¾	34¾+	4½	58
...	94	17¾	Assd Oil	60	15	14½	15	...	9⅝
7.0	86	35	Atch T & S F	46,000	59⅝	53	55	— 3¼	102⅝
...	44	9⅝	Atchison pfd	500	71	71	71	— 1⅝	94
...	15⅝	6⅛	Atl Coast Line	1,900	32¼	29¼	29⅝—	4⅝	60
5.9	21⅝	8⅝	Atl G & W I pf	100	8⅝	8⅝	8⅝—	1⅝	10⅜
...	9⅝	1	Atlantic Refin	13,900	17½	16½	17⅝—	⅝	10
7.4	151⅝	28⅝	Atlas Tack	600	3⅝	2⅝	3⅝+	1	...
...	1⅝	½	Auburn Auto	30,700	58	52	54⅝—	2	94⅝
...	7⅝	1⅝	Aust Nich	100	1⅝	1⅝	1⅝—	...	...
...	...	...	Aviat Corp	33,000	7	5⅝	6	— ⅜	3⅝
			B						
...	12	2	Baldwin Loc	4,100	9⅝	7⅝	8¼—	⅛	6⅞
...	35	8	Do pfd	260	25½	20¼	20¼—	4¼	40
...	21⅝	3⅝	Balt & Ohio	36,000	19⅝	16⅝	17⅝—	1⅝	31⅝
...	41½	6	Do pfd	3,800	23⅝	20½	20⅝—	2½	50
8.0	99	62	Bamberger pfd	30	81	81	81	+ ⅛	102⅝
6.7	35⅝	9¼	Bang & Aroos	300	30	29½	30	— 2	30
8.1	91	50	Do pfd	50	87	87	87	— 4	...
...	30	10	Barker pfd	30	16	16	16	+ ⅛	26
...	7	3⅝	Barnsdall	5,300	5⅝	4⅝	4⅝—	⅝	5¼
...	43½	15¼	Beatrice Cr	1,800	18⅝	16⅝	16⅝—	1¼	39⅝
9.3	95	70	Do pfd	400	78	74⅝	74⅝—	⅝	96
...	8⅝	2⅝	Belding-Hem	40	8	7	7	— ⅜	6
...	18⅝	4⅛	Bendix Aviat	74,000	15⅝	13⅝	14⅝—	⅝	14⅝
...	24⅝	5⅝	Best & Co	4,400	15⅝	13⅝	14⅝—	⅝	27
...	29⅝	7⅛	Bethlehem Stl	25,600	25⅝	22⅝	24¼—	⅝	26⅝
...	74	16½	Do pfd	1,200	50	46⅝	46⅝—	3⅝	86
...	15½	9½	Bigelow San	100	13	13	13	— 2½	...
...	10	3⅝	Blaw-Knox	200	8	8	8	+ 1	...
...	22½	4⅝	Bohn Alum	2,500	15⅝	14¼	15⅝—	¼	10
...	1	¼	Booth Fish	200	...	...	...	...	23⅝
6.7	43⅝	20	Borden	16,000	30⅝	28⅝	30	— ⅝	...
...	14⅛	3⅝	Borg-Warner	8,400	12⅝	10⅝	11⅝—	⅝	38⅝
...	19⅝	4	Boston & Me	400	14	11⅝	14	— 1⅝	20
...	11⅝	2⅝	Briggs Mfg	5,600	7⅝	6⅝	6⅝—	⅝	8
12.5	10⅝	4	Briggs & Strat	100	8⅝	8⅝	8⅝—	⅝	9⅝
...	10⅝	2⅝	Brklyn & Qu T	100	5	5	5	— 1	...
13.6	58	23½	Do pfd	200	44	44	44	+ 3	53⅝
...	50⅝	11⅝	Brklyn-Man T	14,500	23	20⅝	21	— 2	34⅝
10.0	78⅝	31⅝	*Do pfd	1,000	61⅝	60	60	— 1⅝	67⅝
6.0	89⅝	46	Brklyn Un Gas	900	85	80⅝	83⅝—	1	85
9.1	36	23	Brown Shoe	1,300	33	32	33	+ 3	35
...	2⅝	⅛	Bruns T&Ry S	600	1⅛	1	1⅛	...	3⅛
...	7⅝	1⅝	Bucyrus-Erie	100	5	5	5	— ⅝	5⅝
...	10⅝	2⅝	Do cvt pfd	500	7⅝	7⅛	7⅛—	⅝	3½
...	3⅝	⅛	Budd Mfg	12,200	3⅝	2⅝	2⅝—	¼	8
...	14	3½	Do pfd	1,000	11⅝	9⅝	10	— ⅝	30
...	4⅝	⅝	Budd Wheel	15,900	4⅝	3⅝	3⅝—	⅝	4⅝
...	8	2⅝	Bullard Co	300	6	5	5	— 1	4
...	3⅝	1⅛	Bulova Watch	100	3⅝	3⅝	3⅝+	⅛	...
...	3⅝	1⅛	Burns Br ctfsA	100	3⅝	3⅝	3⅝+	⅛	5
8.0	13⅝	6⅛	Burr Ad Mach	3,000	11	9⅝	9⅝—	⅝	12¼
...	21⅝	2⅝	Bush Term	1,100	8	7½	7⅝+	⅝	15⅝
...	8	7⅛	Do 7% deb	110	21⅝	17⅝	20	— 2	60
16.7	85	12½	Bush T Bldgpf	50	44	42½	42½—	2½	92½
...	1⅝	⅛	Butte & Sup	200	1⅛	1	1	...	...
...	2	⅛	Butte Cop & Z	100	3	3	3	...	1⅛
...	5⅝	1⅛	Butterick	100	3⅝	3⅝	3⅝	...	5⅛
...	28⅝	7	Byers Co	21,900	20⅝	17⅝	19⅝—	⅝	14⅝
10.8	69	35½	Do pfd	60	65½	60	65½+	3½	...
			C						
...	19	4¼	Calif Pack	2,400	14½	13	13	— 2½	14
...	1⅝	⅛	Callahan Z-Ld	300	⅝	⅝	⅝	...	½
...	7⅝	1⅛	Calumet & Hec	2,500	5⅝	5	5⅛—	⅛	4
...	9⅝	2⅝	Campbell Wy	300	6⅝	4⅝	6⅝+	1	7⅝
10.0	15	6	*Canada DG A	3,900	13	11⅝	11⅝—	1⅝	15
...	20⅝	7¼	Canada Pacific	89,900	18⅝	16⅝	17⅝—	⅝	13⅝
5.3	23⅝	10⅝	Cannon Mills	400	20⅝	19	19	— 3	19⅝
...	9⅝	2⅝	Cap Adm A	200	7⅝	7⅝	7⅝—	⅝	5⅝
...	65⅝	16⅝	Case J I	204,100	59⅝	52	55⅝—	2⅝	38⅝
10.8	75	30	Do pfd	30	65	62	65	+ 3	70
5.0	15	4⅝	Caterpil Tract	4,800	11⅝	10⅝	10⅝—	1⅝	12⅝
...	12⅝	1⅛	Celanese	1,300	8⅝	8⅝	8⅝—	⅝	5
8.8	20⅝	7⅝	Cent Aguirre	1,500	18⅝	17⅝	17⅝—	1⅝	15⅝
...	6⅝	2⅝	Century Rib M	1,300	5	4⅝	4⅝—	...	...
10.0	85	60	Do pfd	10	70	70	70	— 4	60⅝
...	15⅝	3⅝	Cerro de Pas	8,300	11⅝	9	9⅝—	1⅝	19⅝
...	3⅝	1	Certain-teed	300	2⅝	2⅝	2⅝—	⅝	3
...	30⅝	10½	Checker Cab	500	29⅝	29	29	— ⅝	4⅝
10.4	31⅝	9⅝	Ches & Ohio	44,400	26⅝	23⅝	24	— 2⅝	26
12.5	20⅝	4⅝	Ches Corp	4,800	18⅝	15⅝	16¼—	1⅝	17
...	5	⅛	Chi & E Ill pf	300	2⅝	2⅝	2⅝—	...	...
...	14⅝	2	Chi & N W	28,600	11	9⅝	9⅝—	1⅝	15⅝
...	31	5	Do pfd	600	18⅝	16	16⅝	...	...
...	5⅝	1¼	Chi Gt West	1,700	4⅝	4⅝	4⅝—	⅝	3⅝
3.9	15⅝	2⅝	Do pfd	18,200	13⅝	12⅝	13	...	15
...	4⅝	⅝	Chi Mil P&P	2,300	3⅝	3	3⅝—	¾	2½
...	8	1⅝	Do pfd	11,000	6	5	5⅝—	⅝	4⅝
...	6⅝	1	Chi Pneu T	4,100	5⅝	4⅝	5⅝—	⅝	3¼
...	12⅝	2½	Do pfd	500	10⅝	9⅝	10	...	11⅝
...	16⅝	1⅝	Chi Rk Is & P	1,300	10	9	9	— 1⅝	22⅝
...	24⅝	2	Do 6% pfd	200	12	11⅝	12	— 3	44⅝
...	27⅝	4⅝	Do 7% pfd	400	16⅝	14	14	— 3	54
18.2	14	6⅝	Chi Yell Cab	50	10⅝	10⅝	10⅝—	⅝	12⅝
...	12⅝	5	Chick Cot Oil	200	10⅝	10	10⅝+	⅝	9
...	8	1⅝	Childs Co	300	6	5⅝	6	— 1	10
5.3	21⅝	5	Chrysler	208,000	20⅝	17⅝	18⅝—	1⅝	12⅝
16.7	28⅝	11⅝	City Ice & F	300	13	12⅝	12⅝—	1	28
...	2⅝	⅛	City Stores	1,100	1⅝	1	1	...	...
...	4⅝	1	Do A	10	3⅝	3⅝	1⅝+	⅝	1⅝
...	8⅝	3⅝	Clark Equip	100	7	7	3⅝+	⅝	7
7.8	96	90	Cluett Pea pfd	10	90	90	90	...	100⅝
8.3	120	74⅝	Coca-Cola	4,400	102	97	97⅝—	5⅝	109⅝
6.5	50	41⅝	Do A	1,600	47⅝	46⅝	46⅝—	1	50⅝
6.7	31⅝	11	Colgate-Palm	1,100	17⅝	15	15	— 2	30
7.0	95	65	Do pfd	200	87	86	86	+ 1	87⅝
...	10⅝	2⅝	Coll & Aik	300	7⅝	7	7	— ⅝	8
...	12	2	Colonial Bea	500	11⅝	11⅝	11⅝—	⅝	3
...	30	8	Col&Sou 1st pf	10	23	23	23	— 1⅝	...
...	14⅝	2⅝	Col Fuel & Ir	2,900	11⅝	9⅝	9⅝—	1⅝	8⅝
5.9	21	4⅝	Colum G & E	51,000	18⅝	16⅝	17⅝—	⅝	18
7.9	79⅝	40	Do pfd A	400	76	75	76	+ 2	77
...	14⅝	4¼	Colum Pict vtc	1,900	13⅝	11⅝	11⅝—	⅝	8
5.7	41⅝	13⅝	Colum Carb	11,300	37	33	34⅝—	2⅝	36
...	11	3⅝	Coml Credit	2,300	6⅝	5⅝	6	— ⅝	9
12.0	28	11⅝	Do A	800	25	24⅝	25	— 1	21
9.0	72⅝	40	Do 1st pfd	80	72	72	72	— ⅝	59
8.8	21⅝	11⅝	Do pfd	10	19⅝	19⅝	19⅝+	1⅝	18
8.7	25⅝	10⅝	Coml Invest Tr	1,200	22⅝	21	22⅝—	⅝	16⅝
7.6	81	55⅝	Do cvt pfd	400	81	79	79	— 2	72
6.7	105	94	Do 7% pfd	150	105	102	105	+ 10⅝	101
6.6	99	88	Do 6½% pfd	100	99	97	99	+ ⅝	99⅝
6.0	13⅝	3⅝	Coml Solv	31,500	12⅝	11	11⅝—	⅝	10⅝
...	5⅝	1⅝	Cmwlth & Sou	16,800	4⅝	3⅝	3⅝—	⅝	5⅝
10.5	68⅝	27⅝	Cmwlh&Sou pf	800	59⅝	56⅝	57	— 2	72⅝
10.0	12⅝	6⅝	Congoleum Na	1,300	10⅝	10⅝	10⅝—	⅝	10⅝
10.5	55	43	Conn Ry&Ltg	20	43	43	43	— 8⅝	...
...	24⅝	5	Con Cigar	300	9⅝	9	9⅝+	⅝	21
15.5	60	17	Do pr pf ww	160	42⅝	40	42	+ 2	52
...	5⅝	1	Con Film	1,200	3⅝	3	3	...	4⅝
...	11⅝	2⅝	Do pfd	3,400	8	6⅝	8	+ 1⅝	8⅝
6.0	68⅝	31⅝	Con Gas	56,900	63⅝	58⅝	61⅝—	1⅝	65⅝
5.2	98⅝	72⅝	*Do pfd	2,800	98⅝	96⅝	96⅝+	⅝	95⅝
16.7	10⅝	4⅝	Con Laundries	1,500	6⅝	5⅝	5⅝—	1	10⅝
...	9	4	Con Oil	18,800	7⅝	6⅝	6⅝—	⅝	...
8.3	101	79	Do pfd	100	96	96	96	— 1	88
...	11⅝	2⅝	ConRRCuba pf	1,700	4	3	4	...	21⅝
...	2⅝	⅝	Con Text	7,000	1	⅝	1	...	⅝
...	1⅝	⅝	Container A	100	1⅝	1⅝	1⅝+	⅝	2⅝
...	8	⅝	Do B	200	⅝	⅝	⅝	...	⅝
...	1⅝	2⅝	Cont Bak A	1,200	6⅝	5⅝	6	— ⅝	6
...	15.0	47⅝	Do B	2,100	1⅝	1	1	...	...
5.7	41	24⅝	Do pfd	600	41⅝	39	40	+ ⅝	41
...	8⅝	17⅝	Cont Can	19,500	35⅝	32	35	+ 2	34
7.1	25⅝	3	Cont Diam Fib	900	5	4⅝	4⅝—	1	5⅝
...	3⅝	6⅝	Cont Ins	1,900	19⅝	17⅝	17⅝—	2⅝	21⅝
...	9⅝	⅝	Cont Mot	23,900	3⅝	2⅝	2⅝—	⅝	1⅝
...	...	3⅝	Cont Oil Del	7,900	6⅝	6⅝	6⅝—	⅝	6
			D						
5.6	55⅝	24⅝	Corn Prod	21,200	55⅝	51⅝	54¼+	½	40⅝
5.2	135	99½	Do pfd	170	132	132	132	...	126¼
...	7⅝	1½	Coty	2,500	5⅝	5	5	— ⅝	4
8.3	24	13⅝	Cream of Wh	200	23⅝	22⅝	23⅝—	⅝	23
...	7⅝	2⅝	Crosley Rad	700	5	4⅝	4⅝—	1⅝	3⅝
...	15⅝	7⅝	Crown Cork	800	11⅝	11	11⅝—	⅝	18
12.9	37	21	CrwnWP 1st pf	20	31⅝	31⅝	31⅝—	4⅝	36⅝
...	4	⅝	Crown Zeller	700	2	1⅝	2	— ⅝	2⅝
...	23⅝	6	Crucible Stl	100	15	15	15	— 3⅝	27
...	49⅝	15	Do pfd	100	34	30	31	— 3	53⅝
...	3⅝	⅝	Cuba Co	3,700	2⅝	1⅝	2⅝+	⅝	2⅝
46.2	20	4	Cuba R R pfd	30	13	13	13	— 1	...
...	3⅝	⅝	Cuban Am Sug	600	2⅝	2⅝	2⅝—	⅝	2⅝
8.3	35⅝	20	Cudahy Pack	400	30⅝	30	30⅝—	⅝	30⅝
...	31	7	Curtis Pub	700	20	18	18	— 3	...
10.6	86	47	Do pfd	700	70⅝	66	66	— 6⅝	94⅝
...	3⅝	⅝	Curtiss Wright	32,700	3	2⅝	2⅝—	⅝	1⅝
...	4⅝	1⅝	Do A	6,100	4⅝	3⅝	3⅝—	⅝	2⅝
...	12	3⅝	Cutler Ham	100	8	8	8	...	12⅝
...	9⅝	1	Davison Chem	4,800	6⅝	4⅝	5⅝—	⅝	4⅝
4.0	15⅝	6⅝	Deere & Co pfd	100	10	10	10	— 1⅝	14
7.7	92⅝	32	Del & Hud	1,300	81	76	78	— 2⅝	99⅝
...	43⅝	8⅝	Del Lack&W	102,800	43⅝	37⅝	39⅝—	3	31⅝
7.1	122	84	Detroit Ed	300	90	85	85	— 6⅝	119⅝
9.3	95	59⅝	†Devoe & Rynd	30	79⅝	75	75	— 8⅝	101
5.6	19⅝	12	Diamond Mat	3,800	18⅝	17⅝	18⅝+	⅝	13
0.0	26	20⅝	Do pfd	500	25⅝	25⅝	25⅝—	⅝	23
11.8	12⅝	7⅝	*Dome Mines	1,300	11⅝	11⅝	11⅝	...	8
7.5	18⅝	11⅝	Dominion Strs	900	16⅝	16	16	— ⅝	11⅝
4.7	18⅝	5	Douglas Airc	18,500	17⅝	14⅝	15⅝—	1⅝	11⅝
...	23	5	Dresser A	100	11	11	11	— ⅝	...
...	12⅝	2⅝	Do B	100	4⅝	4⅝	4⅝—	⅝	...
10.3	57	23	Drug Inc	38,600	46	37⅝	39	— 7⅝	49
4.6	59⅝	22	Du P de N	178,300	45⅝	40⅝	43⅝—	1	58⅝
5.8	105⅝	80⅝	Do deb	600	103⅝	102	103⅝+	1⅝	112⅝
5.2	98⅝	87	Duq Lt 1st pfd	90	98⅝	97	97	— 1⅝	106
			E						
...	6⅝	1	Eastern Roll	300	5	4	4	— 1⅝	3
5.6	87⅝	35⅝	Eastman Kod	9,100	59⅝	53⅝	54⅝—	4⅝	99
...	9⅝	3	Eaton Mfg	1,700	8⅝	7⅝	7⅝—	1⅝	...
...	2⅝	⅝	Eitingon Sch	400	1⅝	1	1	— ⅝	7⅝
...	12⅝	2⅝	Do pfd	100	8	8	8	+ 1	5⅝
...	4	⅝	El & Mus	13,000	2⅝	2⅝	2⅝—	⅝	54
5.7	32⅝	8⅝	El Auto L	36,800	23⅝	19⅝	21⅝—	1⅝	3⅝
8.0	100⅝	61	Do pfd	10	88	88	88	...	21⅝
...	2⅝	⅝	El Boat	300	1⅝	1⅝	1⅝—	⅝	98
...	16	2⅝	El P & Lt	30,900	12⅝	11	11⅝—	⅝	1⅝
20.0	55⅝	8⅝	Do $6 pfd	800	35	30⅝	30⅝—	4⅝	20
19.4	64	10⅝	Do pfd	700	38⅝	35⅝	36	— 2⅝	56⅝
7.7	33⅝	12⅝	El Stor Bat	1,300	27⅝	26⅝	26⅝+	⅝	69
...	⅝	⅝	Elk Horn Coal	20	⅝	⅝	⅝	...	31⅝
...	1	⅝	Do pfd	90	⅝	⅝	⅝	...	...
9.4	37⅝	16	Endicott-John	900	34⅝	32⅝	32⅝—	4	32⅝
...	25	4	Eng P Serv	400	12⅝	11⅝	11⅝—	⅝	24
12.5	51	16	Do $5 pfd	100	40	40	40	— 2	...
13.1	57	18	Do pfd ww	100	42⅝	42⅝	42⅝+	1⅝	60⅝
13.3	61⅝	25	Do $6 pfd	100	45	45	45	...	74
8.8	19	12	Equit O Bldg	800	17	16⅝	17	— ⅝	20⅝
...	11⅝	2	Erie R R	2,800	10⅝	8	8⅝—	1⅝	11
...	15⅝	2⅝	Do 1st pfd	1,800	12⅝	11	11⅝—	1⅝	15⅝
...	10⅝	2	Do 2d pfd	200	8⅝	8⅝	8⅝—	⅝	...
...	2⅝	⅝	Evans Prod	100	1⅝	1⅝	1⅝+	⅝	2⅝

*Ex dividend. †First sale since ex dividend date or dates.

RAILROADS CUT WINTER FARES TO WEST COAST

Fare of 3.6 Cents Seen as Headed for Discard.

[Continued from page 27, column 1.]

that when they charge the high regular fare they haul around empty cars and people ride on rubber or stay at home. When they put transportation on the bargain counter they don't collect as much per passenger, but they fill up the trains and improve their load factors.

One railroad a few week-ends back put on an excursion round trip rate of $2 to a city about 90 miles distant. More than 1,500 people took advantage of it. Gross receipts were $3,000 and cost of running the extra trains was about $800. Figure it out for yourself whether the excursion was profitable or not.

The right-of-way is there anyway. The ticket agents have to be on the job whether business is good or bad. And the bond interest is the same whether one train moves or ten.

Talk of Lower Basis.

For months there has been much talk among railroad men concerning the advisability of lowering the basic rate for transportation. In the meantime the extension of the bargain fare idea is, for all practical purposes, settling the matter outside the solemn conclaves of railroad executives.

The cut rate passenger ticket is the railroad's first answer to the bus, the private automobile, and the empty railway coach. The railroads started out by giving a bargain ticket only to the fellow who would sleep in half of a day coach seat with his hat on his nose and his elbows in somebody's ribs. They now honor these tickets in sleeping and parlor cars. Up to now low fares have been in effect largely on out-of-season travel. Now the winter tourist trade is to be moved at less than the regular rate.

The trend toward cheaper railway passenger rates is unmistakable. Railway men say that rates to Florida, too, may be lower this winter if the opposition of eastern seaboard lines is not too strenuous.

Columbia Gas and Borden Vote on Dividends This Wk.

New York, Oct. 2.—Dividend meetings scheduled for this week include Columbia Gas and Electric, Borden company, Columbian Carbon, American Water Works, Loose Wiles Biscuit, and Nash Motors.

INVESTORS GUIDE

Inquiries must bear the signature and address of writer. Answers of public interest will be published; those not of general interest will be mailed if stamped, self-addressed envelope is inclosed. Address letters to Investors' Guide. Answers are based upon information which The Tribune believes correct, but beyond care in securing it The Tribune assumes no responsibility.

Monday, October 3, 1932.

[Copyright: 1932: By The Chicago Tribune.]

Bankers Reserve Life.

I have been approached by a representative of Bankers Reserve Life company. I would appreciate your opinion of this company.—W. S.

Bankers Reserve Life company [Omaha] was incorporated to do a stipulated premium business in 1897. It reincorporated as a mutual legal reserve company in 1903. In 1908 it was changed to a stock basis.

Growth has been rapid. Insurance in force at the close of 1931 was $125,056,000, against $101,534,000 on Dec. 31, 1925; $33,988,000 on Dec. 31, 1915, and $11,349,000 on Dec. 31, 1905.

Policy holders' surplus is regarded as ample and the reserve basis is strong. On Dec. 31, 1931, net reserves were $13,803,000, and capital and surplus were $2,147,000.

Expenses are moderate and the mortality rate is favorable.

Income in 1931 was $4,373,000 and disbursements, including $220,000 dividends to policy holders, were $4,580,000.

Admitted assets on Dec. 31, 1931, totaled $22,748,000. Of these, 4 per cent was in real estate, 6 per cent was in mortgage loans, 21 per cent in policy loans, 62 per cent in bonds [amortized values], and 2 per cent in cash. Income from bonds was at the rate of 5.1 per cent a year; from policy loans, 6.1 per cent; mortgage loans, 5.1 per cent, and real estate, 3.6 per cent.

Bonds with an amortized value of $14,250,000 had a market value of $14,355,000.

The company enjoys an excellent reputation.

San Diego Consolidated Gas and Electric.

I shall appreciate a report on San Diego Consolidated Gas and Electric 5½s, due 1960.—W. R.

San Diego Consolidated Gas and Electric company is controlled by Standard Gas and Electric company. It furnishes electricity and gas to a population of 217,000 in San Diego, Cal., and vicinity. The company is substituting natural gas for manufactured gas.

Gross revenues for the first half of 1932 were $4,031,000 and fixed charges were earned 3.06 times. For the corresponding 1931 period gross was $3,839,000 and charges were earned 3.07 times.

Gross for 1931 was $7,512,000, against $7,398,000 for 1930, $7,322,000 for 1929, and $6,835,000 for 1928. Interest charges were earned 3.37 times in 1931, 3.58 times in 1930, 3.34 times in 1929, and 3.12 times in 1928.

In September, 1932, the company issued $2,000,000 first and refunding 5½s, due March 1, 1960, to redeem $1,500,000 4½ per cent notes, due Dec. 1, 1932, and for other corporate purposes.

The bonds are sound.

Animal Power Farming Increases 13-30% in Year

A special survey made by James E. Bennett & Co. indicates an increase of from 13 to 30 per cent in animal power farming as compared to tractor farming during the last year. In Illinois the increase was 24 per cent, Iowa 20 per cent; Wisconsin, 18 per cent; Ohio, 23 per cent; Michigan, 18 per cent; Texas and Montana, 13 per cent, and Colorado, 30 per cent.

CORPORATION EARNINGS

CONSOLIDATED GAS OF BALTIMORE.

Consolidated Gas of Baltimore earned $2.96 a share on the average common stock outstanding in the eight months ended Aug. 31, as compared with $3.37 in the like 1931 period.

PENNSYLVANIA SALT.

Pennsylvania Salt Manufacturing company and subsidiaries reported for the fiscal year ended June 30 net income of $363,147 after charges and federal taxes, as against $514,129 in the preceding year.

ALABAMA POWER.

Company and subsidiaries reported net income for the twelve months ended Aug. 31 of $3,841,488 after taxes and charges, compared with $5,058,548 in the previous twelve months.

GEORGIA POWER.

Company and subsidiaries reported net income of $6,045,546 after taxes and charges for the twelve months to Aug. 31, against $6,452,034 in the preceding like period.

OHIO EDISON.

Company reported for the twelve months ended Aug. 31, net income of $5,210,215 after taxes and charges, against $6,811,041 in the previous like period.

Nebraska Railroad Gets O. K. on Freight Rate Cut

Lincoln, Neb., Oct. 2.—(AP)—The Nebraska railroad commission today authorized an average reduction of about 60 per cent on less than carload rates on the M. & O. lines from Omaha and Norfolk stations in northeastern Nebraska. The railroad asked the reduction voluntarily to combat shipments by truck.

ATLANTIC COAST LINE.

Atlantic Coast Line reported a net operating deficit for last month of $497,703 against $594,308 in the like month a year ago; for the first eight months of the year $266,456, against net operating income of $5,075,577 in the same 1931 period.

CUBA COMPANY.

Company and subsidiary and affiliate companies for the year ended June 30 shows a net loss of $3,339,695, after interest, amortization, depreciation, subsidiary dividends, etc., but before profit and loss items, against a net loss of $1,926,857 in the preceding year.

THIRD QUARTER EARNINGS LIKELY TO SHOW UPTREND

Some Companies Increase More than Seasonal.

[Chicago Tribune Press Service.]

New York, Oct. 2.—For the first time in three years the earnings reports of many industrial companies are likely to show normal seasonal expansion for the third quarter, according to agencies which have made a survey of the activities of units in various lines of business. The improvement of trade in September is held largely accountable for the quarter's gains.

In a few cases corporations have benefited from more than seasonal improvement and as a result will report earnings equal to or greater than their profit in the third quarter of last year. These reports, however, are regarded as inconclusive, since the majority of companies will report smaller earnings for the third quarter than in the corresponding period of 1931.

Summer Dullness Hurts.

The fact, however, that several large companies have been able to improve on their last year's record, despite the sharp decline in commodity prices and the general volume of business in the last twelve months, is regarded by brokers as distinctly encouraging. Were it not that many companies passed through a period of extremely dull business during July and the early part of August an even larger number would be able to show improvement for the last quarter, it is said.

Among the companies which are expected to show earnings equal to or greater than they reported in the third quarter of last year are Coca Cola, International Business Machines, First National Stores, American Tobacco, Kroger Grocery, and Gillette Safety Razor.

Some of these companies do not issue quarterly reports, so that it may not be possible to learn the extent of their gains until the end of the year.

Oil Industry Better Off.

In addition, virtually the entire oil industry, including all of the Standard Oil units, are expected to show a substantial increase in earnings in the last quarter compared with the corresponding period of last year. In the second quarter of this year the oil industry showed a large gain in earnings compared with 1931, and this improved trend, it is believed, was carried into the third quarter. The larger earnings of the oil industry were achieved in spite of a 16 per cent decline in oil consumption. The improvement was made possible by higher prices for petroleum products.

Many units in the textile industry have likewise shown more than seasonal improvement in the last quarter. The sharp rise in textile operations, which followed the advance of cotton prices in July and August was one of the most encouraging developments of the third quarter.

Lower Inventories Help.

In the retail merchandising field a seasonal increase in sales during September has not been sufficient to offset the decline in volume of business for the quarter caused by lower prices this year and by the dull trade in July. Nevertheless, many units in this line are expected to approach their earnings in the third quarter of last year owing to improved inventory conditions. In the third quarter of 1931 the decline in prices caused heavy inventory adjustments at the end of the period, whereas this year prices have risen during the corresponding three months.

The heavy industries, including the automobile and steel manufacturing companies, are almost the only important ones which have shown a lagging tendency. This, however, is not regarded as surprising, since the steel industry is traditionally slow to stage a recovery from a depression. In the automobile industry, while the total volume of business has remained at a low level, many companies have reported more than seasonal expansion in retail sales. Despite this gain the industry was operating without profit in the third quarter, it is believed.

NATION'S COTTON STOCK INCREASED BY 287,000 BALES

[Chicago Tribune Press Service.]

New York, Oct. 2.—The world's visible supply of American cotton increased 287,000 bales last week, compared with an increase of 459,000 a year ago, according to the weekly report of the New York Cotton exchange. The visible supply is now 7,219,000 bales, against 5,796,050 at this time last year.

The movement of American cotton into sight totaled 531,000 bales last week, against 693,000 last year. The total in sight for the season to date is 2,274,000 bales, against 2,222,000 for the corresponding period of last season. Forwardings to mills of the world were 244,000 bales last week, against 234,000 last year. Total forwardings for the season to date are 1,859,000 bales, against 1,667,000 for the same period last season.

Exports of American cotton were 157,000 bales last week, against 260,000 last year. Total exports for the season to date are 1,029,000 bales, against 533,000 for the same period a year ago.

Reports Twelve Industries Having Best Possibilities

Standard Statistics company reports the following twelve lines as having the best prospects during the remainder of 1932: Apparel, canned goods, chain stores, cigarets, cotton goods, dairy products, leather, packaged foods, rayon, silk goods, specialty bakeries, and woolen goods.

STEEL OUTPUT RATE ADVANCES TO 18 PER CENT

Highest Point Since Early in June.

Cleveland, O., Oct. 2.—(AP)—The steel production rate advanced one point last week to 18 per cent, the highest since the first week of June and a gain of 4¼ per cent during September, said Steel today.

"This unbroken rise in production through September rather accurately reflects an increase in the number of moderate size orders from average consumers," the magazine said in its weekly survey. "To a lesser degree, some of the expansion in operations the last 10 days resulted from a bunching of specifications for more economical rolling.

On Broader Base.

"As the new quarter opens, the iron and steel markets unquestionably are on a broader base. While consumers have been building up inventories slightly, most recent bookings have passed into consumption. For the former there will be no immediate reordering; it is believed consumption will continue to grow.

"But for October to develop improvement comparable with that of September will require more active support from such tonnage outlets as the railroads and the automotive and building industries.

"Indications are that railroad and automotive needs will gain; building is more doubtful as projects which are candidates for self-liquidating loans are being put through a third degree that will eliminate many.

Wait Until Election.

"October promises to be a mixed month. The imminence of the national elections is sponsoring a 'wait until after election' attitude in some quarters. Financial statements for the third quarter, which will be issued beginning the last week of the month, will make unpleasant reading. The United States Steel corporation on Oct. 25 faces a decision on the preferred dividend.

"Hence the industry enters October no less confident of the long pull but a little more sober over th immdiate situation. It is not improbable that the taking off of some capacity may break the upward line of production."

U. S. STEEL ORDER MAY RESULT IN FRENCH PROTEST

[Copyright: 1932: By the New York Times.]

PARIS, France, Oct. 2.—The French government in conjunction with other European countries is preparing to enter a diplomatic protest at Washington against the latest restrictions on the importation of steel products into the United States, it became known today. It is alleged the restrictions constitute a virtual boycotting of foreign steel.

Although it is true French exporters are not involved in dumping charges now being investigated in Washington against Belgian concerns, producers here are hit by the recent ruling that all steel products must be stamped with the name of the country of origin. Then last week the treasury ruled that continental exporters must deposit in the United States security equivalent to the invoice value of the shipment before being permitted to land material, according to newspaper reports received here.

It is held these rulings make exportations so risky it is hardly worth while to try to carry on business. The countries affected are France, Belgium, Germany, Holland and Luxemburg and it is understood they are almost ready to make a collective protest to Washington. France's steel exports to the United States, as a matter of fact, are rather small, Great Britain being her chief market.

LARGER STEEL OUTPUT.

Youngstown Sheet and Tube company operations in this district this week will advance to 13 per cent of capacity, against 9 per cent currently.

N. Y. BANK NOTES GAIN IN BUSINESS; WARNS OF OVER-OPTIMISM

[Chicago Tribune Press Service.]

New York, Oct. 2.—The last month brought further recovery from the period of fear and credit strain as it gave some indications of expanding business activity, says the current bulletin of the National City bank. Nevertheless, the bank sounds a note of warning against the tendency to expect too rapid a revival.

"The improvement has proceeded unevenly," the bank says, "and its failure to reach the heavy industries with more vigor has been viewed in some quarters as a cause for disappointment. Where this is the feeling, however, the fault is in too high expectations. Experienced observers understand that the first impetus for the upward move comes from the exhaustion of stocks of apparel and other goods of every day necessity, which are used up faster than they are replaced, leading inevitably to a renewal of buying and of production to take care of current needs.

"The pickup now taking place is largely of this character. The improvement in industries whose products are less urgently needed awaits gains in purchasing power, the carrying out of replacements and expansion projects, and the growth of confidence promoting capital investment. Therefore, it comes more slowly.

"The financial improvement has continued. Currency is coming back from hoarding and gold is coming to this country from abroad. Together they are replacing federal reserve bank credit in the banking reserves, and this is a desirable change, for reserve bank policies have been subject to a good deal of misinterpretation and a cause of misgiving in some places, whereas every one understands that additions to the credit base through return of currency and good receipts are wholly favorable. Thus the change is not only helpful to the banking position, but promotes confidence that is necessary if the credit is to be used."

BOND ISSUES CALLED

	Amt. called.	Price.	Date.
Banco Popular Argentino Sociedad Coöperative de Credito Limitada 5% bonds of 1912	Entire issue	100	Oct. 1
Bosch [Robert] Aktien [Stuttgart] 7s, 1950	$124	100	Oct. 1
Routt county, Colorado, courthouse 5s, 1942	Entire issue	100	Oct. 1
Savoy Plaza corporation 5½% debentures, 1938	Entire issue	102½	Oct. 26
Scottsbluff, Neb., school bldg. 5½s, 1952	Entire issue	100	Oct. 1
Southern Securities corporation 1st R. E. bonds, Ser. OP-1-Williams	Entire issue	100	Oct. 1
Consumers Power 1st lien, A. 6½s, 1947	Entire issue	105	Nov. 1
Queens Place Realty 2d 6s, 1938	Entire issue	105	March 1, '33
Twin Falls county, Idaho, Murtaugh Ind. school dist. 8, 6s, 1919	Entire issue	100	Nov. 1

NEW YORK WEEKLY BOND MARKET

Week ended October 1, 1932.

Total sales for week..........$49,489,000 — Total sales 1932 to date...$2,377,827,000

Same week year ago.......... 98,553,000 — Total sales 1931 to date... 2,182,332,000

UNITED STATES GOVERNMENT.

No. thous.	High.	Low.	Close.	Net chge.
446 Lib 3½s '32-'47	101.15	101.12	101.12	..
1 do 1st 4s '32-'47	102	102	102	..
313 do 1st 4¼s '32-'47	102.24	102.21	102.23	+.2
674 do 4th 4¼s '33-'38	103.24	103.18	103.20	+.1
2 do 4th 4¼s reg '33-'38	103.20	103.17	103.17	+.5
138 Tr 4¼s '47-'52	108.22	108.12	108.16	—.7
827 do 4s '44-'54	104.29	104.17	104.26	+.2
381 do 3¾s '46-'56	102.20	102.11	102.16	—.2
224 do 3⅜s '40-'43 June	101	100.24	100.29	+.1
194 do 3⅜s '43-'47	100.28	100.20	100.22	—.1
179 do 3⅜s '41-'43 March	101	100.26	100.28	..
599 do 3⅛s '46-'49	98.11	98.4	98.8	—.1
223 do 3s '51-'55	97	96.23	96.31	..

DOMESTIC.

No. thous.	High.	Low.	Close.	Net chge.
11 Abra & S 5½s '43	89	88½	88½	....
3 Adams Ex 4s '48	63	60	60	....
3 Alb & S 3½s '46	83	82½	83	+ 2½
8 Alb P Wr 6s '48	36	30	30	— 7
88 Alleghany 5s '44	32½	30	31¼	— 1¾
42 do 5s '49	26	20	21½	— 5½
78 do 5s '50	19⅞	18	18	— 2
1 Allegh V 4s '42	92¼	92¼	92¼	+ ¼
13 Allis Chal 5s '37	87½	86½	86½	— ½
166 Am&FP 5s 2030	42⅝	39⅜	39⅜	— 3⅛
13 Am Chain 6s '33	65¼	63	65	+ 1
35 Am Ice 5s '53	70	69	70	+ 1
37 AmIGCh 5½s '49	79	78¼	78¾	+ ¼
2 Am Int 5½s '49	80	80	80	+ ⅛
1 AmMa&F 6s '39	102⅝	102⅝	102⅝	+ ⅝
45 Am Met 5½s '34	72½	72	72	+ 1½
78 Am Smelt 5s '47	95	94½	95	+ ¼
23 Am Sug R 6s '37	104	103½	104	+ ½
350 AmT&T 5½s '43	107⅛	106⅞	107⅛	....
55 do col 5s '46	104⅜	104¼	104⅜	+ ¼
246 do 5s '60	103½	102⅝	103	....
252 do 5s '65	103½	102⅝	103¼	+ ⅝
64 do cv 4½s '39	107¼	106¼	107	....
5 do 4s '36	102	101½	102	+ ⅛
7 AmWW&E 6s '75	77	75	75	— ⅝
39 do 5s '34	93⅝	92¼	93	— ⅛
29 AmWrPap 6s '47	44	41½	42¼	+ ½
137 Ar&CDel 5½s '43	74	72	74	+ 2⅝
40 Ar&C r e 4½s '39	78¼	77½	77⅞	— ⅛
10 Arms Cork 5s '40	74¼	74¼	74¼	+ ⅜
12 Asso Oil 6s '35	103	102⅞	103	....
19 AT&SF cv 4½s '48	93½	93	93¼	+ ⅝
180 do gen 4s '95	94½	93¾	94	+ ½
36 do adj 4s st '95	85	84½	85	+ ⅛
4 do cv 4s 1905-'55	81	80	80	— 3½
1 do cv 4s 1909-'55	84	84	84	+ 5
5 do tr sh l 4s '58	91	91	91	+ 1
4 do 4½s C-A d '62	94	94	94	+ 1
3 At K & Cin 4s '55	77	77	77	— 3
20 ACLine 1st 4s '52	81	80¼	80¼	+ ⅝
38 ACL-L&N 4s '52	58½	56⅝	58	— 1
26 AtG&WI 5s '59	41	38	40	+ 1
47 At Ref d 5s '37	100⅜	100	100⅜	+ ⅜
40 Balt & O r 6s '95	60	55	55	— 4
93 do 1st 5s '48	93	91⅝	91⅝	+ ⅝
81 do ref 5s '95	54	52	52½	+ ½
60 do 5s 2000 D	53	50¼	50¼	— 2¼
194 do 4½s '33	67	62½	63	— 3½
325 do cv 4½s '60	43	39½	40	— 1½
36 do gold 4s '48	85⅝	84½	85⅝	+ ⅝
21 do 4s PLE&WV '41	78	77	77¼	....
37 do 5s S W '50	75	72⅝	74¼	+ 2½
12 Ban & Ar 4s '51	75¼	74¼	74¼	— ¾
2 do 5s '43	96	93	96	+11
8 Beld Hem 6s '36	84½	83¼	83¼	+ 6⅝
1 Beech Cr 4s '36	88½	88½	88½	....
28 BellTPa 5s B '48	109½	106⅝	108¼	+ 1¼
29 do 5s C '60	107	105⅝	107	....
9 Benef I L 6s '46	81	80	80	....
13 Beth Stl r 5s '42	92	89½	92	+ 3½
77 do p m 5s '36	97	95½	96¼	+ ¾
3 Bing&B d 6½s '50	17	16½	16½	— ¾
23 Bos & Me 5s '67	75¼	73½	73¼	— 1⅝
1 do 4½s J J '61	68½	68½	68½	— 2½
2 do 5s '55	76	76	76	....
1 B&NYAL 4s '55	60	60	60	....
1 BotConM 6½s '34	12⅞	12⅞	12⅞	— ⅝
10 Bway&7Av c 5s '43	4¾	4¾	4¾	+ 1⅝
25 Bkn Ed 5s '49 A	105⅝	105	105	....
38 do 5s E '52	106	105	105½	....
55 Bkn-M Tr 6s '68	87½	85¼	86½	....
36 BrkUEl 1st 5s '50	80	77	78½	+ 2½
22 BrkUnGs 1 5s '45	107	106¼	107	+ ⅝
52 do 5s '50	102	101½	101½	....
99 do 5s '57	104⅜	103⅝	104⅜	+ ⅜
38 Buf GEl 4½s '81 B	102⅜	101¼	101¼	+ ¾
1 Br&WRR 4s '38	90	90	90	+ 3
3 Buf Ro&P 5s '37	90	90	90	....
26 do 4½s '57	59¼	55½	55½	— 3¼
1 BurCR&No 5s '34	75	75	75	+ 9
11 Bush Tm 5s '55	59¼	57⅞	58¼	+ 1¼
34 BushTBldg 5s '60	73¼	70	73¼	+ 3¼
8 By-PrCke 5½s '45	47⅞	46¼	47	+ 1⅛
4 Cal G&El 5s '37	104⅛	103⅝	103⅝	— ⅝
5 Cal Pack 5s '40	73	72⅞	72⅞	+ 2⅝
19 Cal Pet 5½s '38	97	95	96¼	+ 2⅝
48 Cal Pet 5s '39	96	94	95½	+ ⅛
2 Camgy Sug 7s '42	3⅛	3	3⅛	— 1⅝
4 Can Sou 5s '62	90	89	90	+ ¼
20 Can N Ry 5s '70	95⅝	94¼	94¼	+ ⅛
44 do 4½s '51	89½	88½	88⅞	+ ⅛
7 do 4½s '54	88¾	88¼	88⅞	+ ¾
9 do 4½s '56	89	88⅜	89⅝	+ ⅝
26 do 4½s '57	89⅞	88½	89⅛	+ ⅛
28 do 4½s '68	89¾	88¾	88⅞	+ ⅛
6 do 4⅝s '55	91⅝	91	91⅝	+ ¾
29 do 5s '69 July	95⅝	94⅝	95⅛	+ 1⅝
20 do 5s '69 Oct	96	94⅝	95⅛	+ ⅝
20 Can Nor 7s '40	103¼	102⅞	103	....
45 do deb 6½s '46	104⅞	103⅞	104¼	+ 1⅝
10 do 4½s '35	98½	98⅜	98½	+ ⅛
30 Can Pac 5s '44	92⅝	91⅝	92⅝	+ 1⅝
29 do 5s '54	86⅞	85⅞	86	+ ¾
4 do 4½s '46	85¼	85¼	85¼	+ ⅛
74 do 4½s '60	80	78½	80	+ 1
104 do deb 4s perp.	71½	69⅞	71¼	+ ¼
3 CaroC&Oh 6s '52	86¼	85½	85¼	....
9 CenDstTel 5s '43	105	104	104	....
1 Cent Ga 5½s '59	27	27	27	....
20 do 5s '59 C	27	25	27	— 1
39 do con 5s '45	45	42½	43	— 1
4 do 1st 5s '45	75	75	75	+ 2½
3 CenHudGs 5s '57	104⅞	104⅞	104⅞	+ ⅜
15 CenIllE&G 5s '51	75⅝	73	74⅝	+ ⅝
79 Cent Pac 5s '60	71⅞	69	70	....
37 do 1st gtd 4s '49	87½	85¼	85½	— ....
1 do Sh Line 4s 54	80	80	80	+ 3
8 CenRR NJ 5s '87	94½	94	94½	— ½
1 Cent Steel 8s '41	85	85	85	....
48 Certntd 5½s '48	43	42¼	43	....
2 Cesp Sug 7½s '39	9¾	6½	6½	— 3⅜
212 Ches Crp 5s '47	69	65¼	68	....
26 Ches&O con 5s '39	103¼	103	103¼	+ ⅛
52 do gen 4½s '92	97⅝	95⅝	97¼	+ 1⅝
9 do rfg 4½s '93 A	87	85½	87	+ 2
28 do rfg 4½s '95 B	86⅞	86	86⅝	— ¼
9 Chi & Alt 3s '49	48	47¼	47¼	— ....
45 CB&Q rfg 5s '71 A	97	95¼	96	+ ⅝
13 do 4½s '77	88	87⅝	88	+ 2¼
10 do gen 4s '58	92	91	92	+ ¼
28 do 4s Ill div '49	94¼	94¼	94½	+ 2
13 do 3½s Ill div '49	90	88½	89	+ 1½
38 Chi&EIll 5s '51	16⅞	14⅝	15½	— 1
1 Chi&Erie 1st 5s '82	92	92	92	+ 2
13 ChiGL&C 1 5s '37	105⅝	104	104	....
87 C G W 4s '59	54⅝	52	52	— 2⅝
6 ChiI&L gen 6s '66	35	31½	32	— 4
1 ChiLS&E 4½s '69	94	94	94	+ 6
4 CM&SP g4½s '89 C	67¼	66⅝	66⅝	— ¼
22 do gen 4½s '89 E	67	66	66	— 1
3 do 4⅝s '89 F	68	66	66	— 1½
5 do gen 4s '89 A	66	66	66	+ 2
2 do gen 3½s '89 B	62	61	61	....
220 CMSP&Pac 5s '75	33¼	31	32	— 1
268 do adj 5s 2000	11½	10	10¼	— 1⅝
47 C & N W 6½s '36	79⅝	76½	76⅞	— 2⅝
9 do rfg 5s 2037	38	35	35	— 3
17 do deb 5s '33	67	65⅝	65⅝	+ ⅛
373 do cv 4⅝s '49	28⅛	25⅝	26	— 2⅝
23 do 4½s 2037	33¼	30¼	30¼	— 3½
22 do 4½s 2037 C	33¼	31	31	— 2¼
3 do gen 3½s '87	55½	54	54	— 1½
5 Chi Ry 5s '27	49⅝	49⅝	49⅝	+ ⅝
19 CRI&P 4½s '52 A	38	36	36	— 3
51 do cvt 4½s '60	33	28½	28⅝	— 3¼
14 do gen 4s '88	70¼	69	69	— 1
69 do rfg 4s '34	47	42	42	— 4½
35 CTHte&SE 5s '60	55	53¼	54¼	+ 1¼
30 do inc 5s '60	41	39¼	40½	— ½
18 ChiUSta 6½s '63 C	111¼	110¼	111¼	+ ⅝
22 do 5s '63 B	104	103½	103½	....
34 do 5s '44	101	99⅝	101	+ 1¼
41 do 4½s '63 A	96½	95½	96¼	+ ¼
2 C&WInd 5½s '62	84½	83¼	83¼	+ ¼
45 do 4s '52	72	70¼	71	— ½
32 Childs Co 5s '43	36	33	35	— 1½
38 Chile Cop 5s '47	48	41	42⅝	— 5¼
57 Cinn G&El 4s '68	95⅝	94⅝	95	+ ¼
37 CinUTm 5s 2020 B	101	100	100¼	+ ⅛
4 do 4½s 2020	95	93¼	93¼	+ 1
4 CCC-SL rfg 5s '63 D	63	62	62	....
44 do rfg 4½s '77 E	57¼	55	57	....
2 do gen 4s '93	77½	77½	77½	....
21 Cl U T 5½s '72	86½	85	85	— ¾
7 do 5s '73	81	80½	81	— ½
25 do 4½s '77 C	73⅞	73	73¼	— ½
32 Colon Oil 6s '38	59⅝	55	55	— 2⅞
7 Col F&I gn 5s '43	63	62½	62½	— ½
5 Colo Indus 5s '34	42¼	40¼	40¼	— 1⅞
36 C&S 1st 4½s '35	84	83½	83½	— ½
13 do rfg 4½s '80 A	66½	62	62	— 4½
60 C G&E 5s '52 Apr	86¼	84	86¼	— ⅝
59 do 5s '52 May	86	84½	85	— 2
124 do 5s '61	85⅝	84½	84½	— ¾
26 C R P&L 4½s '57	91½	90½	90½	— ¼
28 do 5½s '42	101	99⅞	101	+ ¾
6 Com Credit 6s '34	99¼	99	99¼	....
9 do 5½s '35	96½	95½	95½	— ½
29 Cm Inv Tr 5½s '49	96	95	95	— 1
11 Cm Tb Rg 6s '41	105⅝	105½	105½	— ¾
1 CnR&T 4½s '51 stp	94½	94½	94½	— 1½
3 Con Coal 5s '50	12¼	11	11	— 1¼
71 C G NY 5½s '45	106⅛	105⅝	106¼	+ ¼
360 do 5s '57	102⅞	101½	102	+ ⅝
180 do 4½s '51	97⅝	96½	96⅝	— ¼
1 Con G Chc 5s '36	102½	102½	102½	....
19 Cons Pow 5s '52	105¼	104⅝	105	— ¼
1 Cont Corp 6s '46	40	40	40	— 1
12 Container 5s '43	28	24½	25	— 3
14 Corn Pro s f 5s '34	104⅛	103⅞	104¼	+ ⅜
10 C C & S 6s '47	88	86	86	....
21 Cr Will 6s '51	75¾	74	75	— 1⅛
21 Cuba N R 5½s '42	29¼	28⅝	29	....
1 Cuba RR '36	40¼	40¼	40¼	— 1
11 do 5s '52	35¼	34	35¼	+ ¼
11 Cub Cu Pr 6s '50	3	3	3	....
20 C D S 7½s '44 sta	5¼	5	5	....
2 do 7½s '44 ww sta	4	4	4	— 1
11 Cumb T&T 5s '37	105	104½	104⅝	— ¼
26 D&H 5½s '37	95⅝	95	95	....
91 do rfg 4s '43	87½	86	86¾	+ 1¼
6 Del P&L 4½s '69	90	90	90	....
5 DG&E 1st rfg 5s '51	91	89	91	+ 2¼
12 do 5s stp 51	90½	89½	90¼	+ ¼
6 D&RG 4½s '36	49	48½	48½	— ½
41 do con 4s '36	47⅝	47	47	— ¾
26 D&RGWsn 5s '55	24½	21	21½	— 3
29 do rfg 5s '78	29½	29	29	....
17 Det Ed col 5s '33	101⅛	100⅝	101	....
63 do 5s '49 A	102	101	101¼	+ ¼
68 do 5s '55	102⅛	100⅞	101⅝	+ ⅝
124 do 4½s 61 D	95½	94½	95	+ ¾
8 do 5s '62 C	102	101⅜	102	+ 1
78 Dodge B db 6s '40	87	85½	87	+ 1
3 Dold J Pkg 6s '42	70	70	70	....
1 Don St rfg 7s '42	77	77	77	+ 2
1 Dul & I R 5s '37	100⅛	100⅛	100⅛	+ 1⅛
26 Duq Lt 4½s B '57	103⅛	102⅝	103⅛	+ ½
54 do 4½s '67 A	103½	102½	103	+ 1

No. thous.	High.	Low.	Close.	Net chge.
4 E Cub S 7½s '37	12½	10	10	— 2⅛
6 ETV&G cn 5s '56	85	85	85	....
8 Ed Il Bkl 4s '39	100	99⅝	99⅝	+ ¼
5 Elg J & E 5s '41	92½	92	92½	+ 2½
162 Erie r&i 5s '67	37½	34	34½	— 2¼
112 do r&i 5s '75	37½	33½	34	— 3½
7 do 1st cn p l 4s '96	76⅛	76	76	+ ½
55 do gen lien 4s '96	52	50	50	— 1½
15 do cvt 4s '53 A	40⅝	37½	40	....
5 do cvt 4s '53 B	41½	41½	41½	+ ½
1 Erie Pa 4s '51	99	99	99	....
9 E&J 1st cf 6s '55	86	86	86	+ 1
2 Fd L&T 1st 6s '42	75¼	75¼	75¼	— 4½
5 do 6s '54 B	62⅝	62	62⅝	....
1 do 5s '42	76	76	76	+ ½
8 do 5s stpd '42	76	76	76	....
145 Fisk Rub 8s '41	56⅝	54¼	54⅝	— 1¼
14 Fla E Cst 5s '74	6	4½	4½	— 1½
3 do 5s '74 ctfs	4	4	4	— 1
1 FE&M Vi 6s '33	78½	78½	78½	— ½
8 Galv H&H 5s '33	70½	70	70	....
3 Gannett Co 6s '43	78	78	78	+ 1
18 Gen Bak 5½s '40	98½	97½	98¼	+ ⅝
27 Gen Cable 5½s '47	65	63½	64⅝	+ 1½
131 Gen M acc 6s '37	102⅞	102⅝	102⅝	....
11 Gen Ptl 5s '40	103½	102½	103½	....
9 Gen P S 5½s '39	85¼	85	85	....
191 Gen Th Eq 6s '40	7	4	4	— ⅛
24 do 6s '40 ctfs	6	4	5½	+ 1½
7 Goodr BF 6½s '47	83¼	82½	83	— 3
81 do 6s '45	57	54	55½	— ½
77 GoodyT&R 5s '57	84¾	82¼	82½	— 2
21 Goth Slk H 6s '36	88½	88	88½	+ 2½
42 Grk T R C 7s '40	103	102⅞	103	+ ¼
42 do 6s '36	101½	100⅝	101⅛	+ ¼
202 Gt Nor RR 7s '36 A	81⅝	78	78	— 3
16 do 5½s '52 B	71	71	71	....
4 do gen 5s '73	68	65	68	+ 2½
4 do gen 4½s '76 D	64	62½	64	+ 1⅛
26 do 4½s '77 E	63	61½	62	....
3 do 1st rf 4½s '61	87	87	87	+ 2⅛
8 Gulf M&N 5s '50 C	43	43	43	+ 1
27 Gulf St Ut 5½s '42	49	48	49	....
5 Hackens W 4s '52	92½	92½	92½	+ 2
19 Hav Elec 5½s '51	5	4	4	— 1
5 do 5s '52	23	23	23	— 3
12 HkgV 1st cn 4½s '99	93½	93	93½	+ 2⅛
1 Houst & TC 5s '37	90	90	90	+ 4½
1 Housat ICR 5s '37	83	83	83	+ 6⅛
1 HE&W T 1st 5s '33	95	95	95	+ 5
10 Hous O T 5½s '40	60	58	58	— 4
29 Hud Coal 5s '62 A	43	41	42½	— ½
47 H&M rf 5s '57 A	88	86½	86⅝	....
163 do adj inc 5s '57	58⅝	57	57½	— ....
85 Hum O&R 5s '37	102⅝	102	102⅝	+ ⅝
40 Ill Bell T 5s '56	106	105	105¼	+ ⅛
2 Illinois Ct 6½s '36	69⅝	69⅝	69⅝	+ 1⅛
102 do 4⅝s '66	46¼	42½	42½	— 3⅛
9 do rfg 4s '55	64½	63	63½	+ ⅛
10 Ill Ct C T 4s '52	64	63¼	64	+ 1
5 do col tr 4s '53	53	50	50	— 3
1 do 1st 3½s '51	75	75	75	....
25 IC-CSL-NOr 5s '63 A	52¼	50	50¼	— 3⅝
11 do 4½s '63 C	49¼	48	48	— 3
9 Ill St deb 4½s '40	101	100⅝	101	+ ½
2 Ind Limst 6s '41	17	15¼	17	+ 1⅛
1 Ind U R g5s '65 A	90¼	90¼	90¼	— ⅛
22 Inld St 4½s '78 A	81	80¼	80¼	— ⅛
24 do 4½s '81 B	82	78⅞	81	— ⅝
52 Interb R T 7s '32	60⅝	59½	59½	....
6 do 7s '32 ctfs	60	58½	58½	— ½
23 do 6s '32	16¼	15	15	— 2
336 do rfg 5s '66	47½	45¼	47½	+ 1½
10 Interlake Ir 5s '51	44⅝	44	44	— ⅛
16 Int Agri 5s '42 stp	53	50	50½	— 3⅝
44 Int Cem 5s '48	68¼	65	65¼	— ⅞
19 Int & N adj 6s '52	9	7	7½	— 2
13 do 1st 6s '52	31½	27¼	27⅝	— 2⅞
4 do 5s '56 B	27	24	24	— 8
3 do 5s '56 C	26⅝	25¼	26⅝	— ⅝
104 Int Hyd El 6s '44	51¼	48⅝	50⅝	— ⅝
328 Int Match 5s '47	12	10¼	10⅝	— ½
266 do 5s '41 cvt	12	10¼	11	....
5 Int M M sf 6s '41	45	42⅝	45	+ 1¼
48 Int Pap rf 6s '55 A	19	17½	18	— ½
43 do cvt 5s '47 A	50	44½	50	+ 5⅝
1 Int Rys CA 6½s '47	34	34	34	— 1
1 do 6s '41	42¼	42¼	42¼	+ 1
3 do 5s '72	42¼	42¼	42¼	+ ½
138 I T&T cv 4½s '39	51	46	47½	— 3
79 do deb 4½s '52	43⅝	40	40⅝	— 2⅝
179 do deb 5s '55	47½	44	48	— 3
3 InvestE 5s '48 Bxw	83½	83¼	83½	+ 1⅛
7 James F&C 4s '59	72	72	72	— 4⅝
6 Kan & M 1st 4s '90	76	70	70	— 5
37 KCFtS&M 4s '36	52½	51⅝	51⅝	— ⅝
15 K C P&L 4½s '57	102	100¼	101	....
76 do 4½s '61	102¼	101	101⅜	+ ½
16 K C Sou rf 5s '50	58⅞	58	58⅞	— ¼
18 do 1st 3s '50	63	61¼	61¼	— 1⅝
33 K C Tm 1st 4s '60	89⅝	88½	89⅛	+ 1⅛
91 Kas G&E 4½s '80	93	92	92	+ 4½
18 Keith B F 6s '46	41¼	40½	41½	— 1
10 Kend'l 5½s '48 A w	65	65	65	....
29 Kentucky C 4s '87	85	77	83	+ 8½
2 Keystone T 5s '35	67	67	67	+ 2
6 KCEL&P pm 6s '97	130	130	130	— 2
3 Kings Co El 4s '49	75	75	75	+ 4
9 K & C cv 7½s '36	81½	79	81½	+ 1⅛
30 Kresge F 6s '36	73¼	72	72½	+ ⅛
5 Lack Stl 5s '50	90	90	90	— ⅝
31 Lac G SL 5½s '53	68	66	67¼	+ ⅝
14 do 5½s '60 D	67	65	65	— 1
53 do 1st 5s '34	91¼	90	91¼	+ 1⅛
1 LE&W 1st 5s '37	63	63	63	—14
6 LS&M S g3½s '97	79	78¼	79	+ 1⅛
30 Lautaro N 6s '54	8¼	6½	6½	— 1⅝
4 Lehi C&N 4½s '54	90	90	90	+ 2
1 Lehi Val C 5s '33	75	75	75	— 2
6 Lehi V NY 4½s '40	75	74⅞	75	— 8
8 L V con 4½s 2003	53	51½	53	— ⅛
25 do con 4s 2003	50¼	47	50¼	+ 3½
40 Ligg & M 7s '44	119⅝	118⅝	118⅝	— 1⅝
26 do 5s '51	106¼	105⅝	106	....
36 Loew's Inc 6s '41	86⅝	85	86¼	+ 1¼
1 Long D 6s '35	95½	95½	95½	+ 2½
5 Long Isl deb 5s '37	92	92	92	+ ¼
3 do gen 4s '38	91	91	91	+ 1⅛
24 do rfg 4s '49	86⅛	86	86⅝	— ⅛
19 Lorillard C 7s '44	113	112¼	113	+ ⅝
85 do 5s '51	101⅝	100	100⅝	— 1½
57 Louis & A 5s '69	37⅛	35	35	— 1
14 Lou G&E 5s '52	103⅝	101⅞	103⅛	+ 1⅝
1 Lou & N 5s 2003 B	67⅝	67⅝	67⅝	— ⅛
6 do 1st rf 4½s 2003	64	64	64	....
29 do unified 4s '40	87⅛	87⅛	87⅛	+ ¼
10 do So M jt 4s '52	50	48	50	+ 2
2 Manati 7½s stp '42	6½	6½	6½	— 3½
6 do 7½s '42 sta ctf	5	4⅞	4⅞	— 2⅛
94 Manhat Ry 4s '90	22	17	18½	— 3½
1 Manila E R 5s '53	85	85	85	....
2 Mar St Sh 6s '47	43	42¼	42¼	— 1¼
315 Mar St R 7s '40	81¼	77½	78	— 1
6 McCro S 5½s '41	75	75	75	— 2½
126 McKes & R 5½s '50	42	37¼	37¼	— 3⅛
13 Mead Cp 6s '45 A	54	44½	44½	— 5½
27 Met Ed 5s '53	98	97	97	— 1⅛
20 do 4½s '68	90⅝	88¼	88½	+ ⅛
3 Mex Intl 4s '77 as	2	2	2	....
1 Mich Cent 3½s '52	85	85	85	+ 9
1 Midld R NJ 5s '40	55	55	55	....
35 Midv Stl cv 5s '36	96¼	95½	95⅝	— ¼
17 M ER&L 1s 5s '61 B	85	84	84½	— ¼
10 do 5s '71	84⅝	83⅝	84	— 1½
7 Mil Sp&NW 4s '47	54	53½	54	+ 2
5 M&StL 1st rf 4s '49	2½	2½	2½	....
4 MSP&SSM c5s '38	37¼	37¼	37¼	— 2⅛
1 do 6s '46	21½	21½	21½	— 5¼
13 do 5½s '78	71⅛	67⅝	71¼	+ 1⅛
5 do gtd 5s '38	55	50¼	50¼	— 5⅝
46 do 1st con 4s '38	50⅝	48⅝	50	— ½
14 MKT pr ln 5s '62 A	76	73⅝	73¼	— 2
11 do adj 5s '67	48	42	42	— 4
37 do 1st 4s '90	78¼	78	78¼	+ ½
5 do 4s '62 B	62⅝	62⅝	62⅝	....
484 Mo Pac cv 5½s '49	23¼	19⅝	21	— 2
23 do rfg 5s '65 A	36⅝	34½	34½	— 1½
231 do 5s '77 F	35⅝	31	31½	— 4
53 do 5s '78 G	34¼	31½	31½	— 4
237 do gen 4s '75	24	21	21⅜	— 2
39 do 5s '80 H	34¼	31½	32¼	— 3¼
146 do 1st 5s '81	35½	31½	31½	— 3⅝
2 do 3d ext 4s '38	69	69	69	+ 9
11 Mob & O 5s '38	7⅛	7	7	....
56 Mt Pow rf 5s '43 A	90⅝	89	90	+ 1
1 do 5s '62 D	72⅝	72⅝	72⅝	+ 1⅝
50 Mt Cent 6s '37	95	95	95	+ 4
7 Mont Tr col 5s '41	88⅝	88¼	88⅝	+ ½
6 do 5s '55 D	77	77	77	—16½
47 M & C 1st 4½s '39	76¼	75⅝	76¼	+ ½
5 M & Es 3½s 2000	76	76	76	....
2 Murray B 6½s '34	77⅝	77⅝	77⅝	— 7¼
1 Namm & S 6s '43	70	70	70	+ 1
6 NashC&StL 4s '78	72	71	71	+ 1
5 Nash F & S 5s '37	83	83	83	+ 2
21 Nas El c 4s '51 st	53	52½	53	+ ½
219 Nat D 5½s '48	91½	90⅝	90⅞	+ ⅝
30 Nt R M 4½s '57 asd	2½	2	2	....
10 do 4s '77 asd	3½	2	2	+ ⅝
2 do 4½s '26 asd	2	2	2	+ ⅝
119 do 4s '51 asd	3	2	2	— ½
106 Natl Stl 5s '56	82¼	80	80⅝	— ⅝
5 Newby 5½s '40	80¼	80	80¼	— 2⅝
31 New E T&T 5s '52	106⅜	105¼	106	+ 1
71 do gen 4½s '61 B	102¼	101⅝	102	— ½
76 N J P&L 4½s '60	90	87½	88⅝	+ ⅝
13 NOPS 5s ctf '52 A	69⅝	68⅝	69	+ ⅛
20 do 5s '55 B	69⅝	68	68	— 1⅛
7 NOrlTm 4s '53	70	68	68	— ¼
18 NOT&M 4½s '56	36	32	35	+ 4
3 do 5½s '54	38½	37¼	37¼	— ⅝
18 do 5s '54 B	34½	33⅝	34	— 1
1 NYBkl-MBch 5s '35	92⅝	92⅝	92⅝	— 2⅞
42 NYC deb 6s '35	74	70	70¼	— 2¼
62 do r&im 5s 2013	63	60¼	61	— 1⅛
16 do con 4s '98	75	73⅛	73¼	— 2⅛
6 NYC&HR db 4s '34	79⅝	78⅝	78⅝	— 2¼
69 do r&i 4½s 2013 A	58	54	54	— 3½
35 do r&i 4½s 2013	51⅝	55	55	— 2¼
11 do 4s '42	76	75	75	— 7
66 do rfg 3½s '97	79	77½	78¼	+ ¼
619 NYC&StL 6s '32	40	32½	36⅝	— 1¼
6 do 6s '32 rcts	36	33⅝	33⅝	— 1⅛
19 do 5½s '74 A	27½	25⅝	25⅝	— 1½
165 NYC&SL 4½s '78 C	25	20	22¼	— 1⅛
8 do 1st 4s '37	80	78⅝	80	+ 1⅛
1 NYConnRys 5s '53	90¼	90¼	90¼	+ 5½
11 NYDock 5s '38	48	46	47	....
2 do 4s '51	65	65	65	....
61 NYEd rfg 6½s '41	112⅝	111⅝	111⅝	— ....
29 do 5s '44	106⅛	105⅝	105⅝	— ⅝
63 do 5s C '51	106	105	106	+ 1
27 N Y Gas 5s '48	107½	107¼	107¼	— ⅝
55 do p m 4s '49	100	98½	98¼	— 1⅝
2 NY&Ha 3½s 2000	81½	81½	81½	....
23 do cv db 6s '48	85	82	83	— 2⅛
25 NYNH&H ct 6s '40	82⅝	81	82¼	— 2⅛
8 do 1st r 4½s '67	69⅝	68	69⅝	— ⅝
2 do debs 4s '47	62	62	62	— 3
17 do deb 4s '57	53	51⅝	52	....
20 NYO&W rfg 4s '92	55	53⅝	54⅝	— ¼
22 do gen 4s 55	48¼	47½	47½	....
10 NY Rv inc 6s '65	1½	1½	1½	....
1 NY&RG 1st r6s '51 A	98	98	98	+ 6
7 NYStateRy 4½s '62	2	1¼	1¼	— 2⅝
7 N Y Stm 6s '47	108¼	107⅝	108¼	....
61 do 5s '56	101½	99½	99⅝	— ¼
32 do 5s '51	100⅝	99⅝	100⅛	+ ⅛
1 NYS&W gen 5s '40	31	31	31	....
92 NYTel gen 4½s '39	103¼	102⅝	103¼	+ ¼
32 NYTrRock 6s '46	68	60½	68	+ 7
26 NYW&Bos 4½s '46	54½	50½	50½	— 2
34 Niag Sh 5½s '50	71	69	69	— 3
14 NL&OPw 5s '55 A	101	100	100⅝	— ⅛

No. thous.	High.	Low.	Close.	Net chge.
13 Norf&S 5s '61 A	7	6¼	6⅝	— ⅛
11 Nor&W g 6s '34	104¼	103½	103½	— ⅝
26 do con 4s '96	96¼	95½	96	+ 1½
27 do div 4s '44	96½	95½	95½	+ ½
12 NAmCem 6½s '40	30	29	30	....
57 Nor Am Co 5s '61	85¼	84¼	85	+ ⅛
27 NorAmEd 5½s '63	89	87⅝	87¼	— 2½
6 do 5s '57 A	87	86⅜	86⅛	— 1⅝
53 do 5s '69 C	85¼	83½	84	....
21 NObT&L 6s '47 A	101¼	100⅝	101	+ ½
13 Nor Pac 6s 2047 B	83⅝	81	82	— 1
2 do r&i 5s 2047 C	73	72¼	73	+ ½
3 do r&i 5s 2047 D	72½	72	72¼	....
95 do pr ln 4s '97	86	85¼	85⅝	+ ⅛
110 do gen 3s 2047	62	61	61⅞	+ ⅜
18 NorStaP 6s '41 B	105	104½	104⅝	— 1
29 do 5s '41 A	102	100⅝	101⅛	— ¼
3 Ogd&LCha 4s '48	52	45	52	+ 4
5 OhioPSer 7½s '46	101½	100⅝	101	+ 1
3 do 7s '47	100	99½	100	— ½
1 Old Ben Cl 6s '44	17	17	17	— 5
2 OntPNFal 5s '43	99¼	99	99¼	+ ½
1 OreB&N c 4s '46	89⅞	89⅞	89⅞	— ⅝
10 OreShL c 5s '46	100⅞	100	100⅞	+ 2
11 do gtd 5s '46	102	102	102	....
107 O&WRR&N 4s '61	83⅞	82⅝	83¼	+ ⅝
29 Otis Steel 6s '41	41⅞	38	38⅞	— 3½
24 Ow Ill Gl 5s '39	96	94	95¼	+ ⅝
1 Pac Cst 1st 5s '46	27	27	27	— 1
83 Pac G&E 5s '42	104	103	104	+ ⅝
8 Pac P Ser 5s '36	98	97¼	98	+ 1
27 Pac T&T 5s '37	105¼	104¼	105¼	+ ⅝
6 do rfg 5s '52	105⅝	104⅝	105⅝	+ 1⅝
9 Pan-AmPet 6s '40 ct	25½	24	24	— 3
4 Para Bdy 5½s '51	55⅝	50	50	— 6
32 Para-F-Las 6s '47	34	28	29	— 3
78 ParaPub 5½s '50	31	27⅝	28	— 3
3 Park Lex 6½s '53	22	22	22	+ 1
4 Parm T Co 6s '44	15	14	14	— 1
1 PatPass 5s '49	102⅛	102⅛	102⅛	+ 1⅛
6 PatheEx 7s '37 ww	72	70	70	— 5
7 PenDix 6s '41 A	49	47¼	47¼	— 1⅝
9 PenO&Det 4½s '77	81¾	80½	81¾	....
146 PenP&L 4½s '81	93	91½	93	+ 1⅝
119 PenRgld 6½s '36	101¼	100⅝	101¼	+ ¼
76 do gen 5s '68	94	93	93½	+ 1⅝
16 do 5s '64	90	86	88	+ 1½
31 do 4⅝s '63	85	84	85	+ ⅛
66 do con 4½s '60	98⅞	97⅝	98⅞	+ 1⅛
55 do gen 4½s '65	85⅝	84⅝	85⅝	+ ⅝
25 do gen 4½s '81 D	80	80	80	....
105 do 4½s '70	71	68⅝	68⅝	— 2½
1 do 4s '43	94	94	94	+ 2
13 do 4s '48	94½	92⅝	94¼	+ 1½
2 PeoGL&CC 6s '43	107⅛	107⅛	107⅛	+ ½
7 do 5s '47	102½	101⅛	101⅞	— ½
2 Peor&E 1st 4s '40	52	50	52	+ 4¼
6 do inc 4s '90	4½	4¼	4¼	+ ⅛
18 PerMarq 5s '56	62	60	62	....
15 PereMar 4½s '80	58	55¼	55¼	— 3
2 PhB&Wash 4s '43	95	95	95	+ 1
110 PhilCo 5s '67	89⅝	88½	88½	— ½
29 Ph Elec 4½s '67	103	102	102	+ ¼
155 do 4s '71	96¼	94⅝	94⅞	+ 1⅝
85 PhilRdC&I 6s '49	57⅛	55	56½	— ½
10 do 5s '73	63⅝	63	63⅛	— ½
12 Philip Ry 4s '37	25½	24	24	— 1½
78 PhilPet 5¼s '39	71½	67½	67⅛	— 4½
25 PillsbyFlM 6s '43	99¼	99⅛	99⅛	+ ⅛
5 PCC&SL g5s '70 A	92	90	92	+ 4
1 do 5s '75 B	90	90	90	+ ⅝
8 do 4½s '77	83¼	80⅝	83¼	+ 3¼
15 do 4½s '40 A	97	95⅝	97	+ 3⅝
11 do 4½s '42 B	96⅝	96½	96½	— 1
8 Pitt&WV 4½s '60 C	46	43	43	— 3
3 do 4½s '58 A	43¼	43	43	—12
1 PACan&D 6s '53 A	65	65	65	....
12 PtldGenEl 5s '35	95	94⅝	95	+ 1½
73 do 4½s '60	63	59	59	— 4
24 PRicATob 6s '42	36	32½	35	+ ¼
85 PostTel&C 5s '53	37	35	35½	— 2⅛
16 PrsdStl Car 5s '33	65	58¼	58⅞	— 3½
43 PSvE&G 4½s '67	102⅝	101½	102⅝	+ ⅝
25 do 4½s '70	102⅞	101⅛	102⅝	+ ⅞
34 do 4½s '71	96⅝	94⅞	96	+ 1½
65 PureOil 5½s '37	81⅝	80	80	— 3
59 do 5½s '40	77¼	74⅛	74¼	— 3⅛
25 PurityBak 5s '48	69	65⅝	68⅞	— 2¼
21 RaK pt pd 6s '41 ct	90	75	90	+ 8
18 Rdg gen 4½s '97 A	85¼	83⅝	85¼	+ 1⅛
9 do gen 4½s '97 B	85½	84⅝	85⅛	+ 1⅝
2 RdgJerC cl 4s '51	73¾	72⅝	73⅜	+ 2⅛
2 RemAr sf 6s '37 A	79	78	79	+ 1
105 RemR 5½s '47 ww	65⅝	62½	65	+ 2½
13 ReplIr&Stl 5½s '53	58	57⅞	58	— 6
12 do s f 5s '40	82	82	82	....
141 RichflOCal 6s '44	25	23½	23½	— 1¼
12 do 6s '44 A ctfs	25	24½	25	....
21 RioGW 1st 4s '39	68½	68	68¼	+ ½
12 do col tr 4s '49	49¼	47½	47½	— 1½
4 RochG&E 5½s '48	103¼	103½	103¼	+ 1¼
25 RIArk&L 4½s '34	44	39¼	39¼	— 3⅝
41 StJo Ld 5½s '41	92	90½	91	— 4
82 SJRLH&P 5s '37	85	85	85	— 1
17 SLIM&S 4s RG '33	57¼	52	52	— 5
2 StLRM&P 5s '55	35	35	35	+ 3
15 StLSF 5s '50 B	16¼	15¼	16	....
82 do 4½s '78	13⅝	12	12¼	— 1⅛
18 do 4½s '78 ct st	12¼	12⅛	12⅛	+ 1¼
86 do 4s A '50	15⅞	14	14⅝	— ⅛
4 do 4s A '50 ct	13⅝	13⅝	13⅝	+ ⅝
10 StLSWTm 5s '52	47¼	45	47	....
1 do 1st 4s '89	66	66	66	— 1½
17 SPKC sh l 4½s '41	48⅛	47	48	....
10 SPM&M cn 6s '33	99¼	99	99	— ⅝
1 do con 4½s '33	95⅛	95⅛	95⅛	— ⅛
1 do 4s Mont d '37	88⅝	88⅝	88⅝	....
17 StP Un D 5s '72	99¼	98	99	+ 2
7 SA&A P 1st 4s '43	70	67⅛	70	+ 2½
1 San Fe p p 5s '42	95	95	95	....
14 SanAntPSv 6s '52	89⅛	89	89	+ ¼
1 Schico 6½s ctf '46 A	25	25	25	....
4 do 6½s '46 B	47	46	46	— 1
43 SeabAL con 6s '45	5	4¼	4¼	....
9 do 6s '45 ctfs	4½	4¼	4½	— 1
11 do adj 5s '49	1	1	1	....
1 do gld 4s '50	11	11	11	— 4
7 do rfg 4s '59	4⅝	3	3	— 1½
22 Sea-All Fl 6s '35 A	3	2	2	— 1
10 do 6s '35 A ctf	2⅛	1½	1½	— 1½
12 Shar St H 5½s '48	45	44¼	44¼	+ 2½
99 Shell P L 5s '52	82	77	77	— 3
91 Shell Un 5s '47	79⅞	72½	76½	— 5
270 do 5s '49 ww	80	73	76⅛	— 3⅜
3 Shubert T 6s '42	3⅝	3⅝	3⅝	+ ⅝
8 S&SF Pw 5s '49	95	94	95	+ 2
9 Siles Am col 7s '41	32⅝	32	32	....
72 Sinc C O col 7s '37	96⅛	95⅛	95⅛	— ½
64 do 6½s '38	94	92½	92⅝	— ½
78 do 5½s '38	103	102½	102⅝	— ⅛
18 Sinc P L 5s '42	101⅛	101	101	....
80 Skelly O 5½s '39	71½	62½	62½	— 9
35 Smith 6½s '33	100⅝	100¼	100¼	+ ½
14 Solv Am 5s '42	88	86	88	....
62 S Bell TT 5s '41	104⅝	104⅝	104⅝	+ ⅝
5 S Col Pw 6s '47	79	77	78⅞	+ 1
5 S Pac cvt 5s '34	81	80½	81	....
37 do 4½s '68	59	56½	56½	— 3
88 do 4½s '81	59½	56⅛	56½	— 2⅛
87 do 4½s '69 ww	60	56½	57⅛	— 1⅛
73 do rfg 4s '55	83	81½	82⅛	+ 1
10 do col tr 4s '49	60⅝	57	57	— 3
78 do 4½s Ore '77	72	70	70⅞	— ½
2 do S F Ter 4s '50	83	82	83	+ 2
66 So Ry gen 6½s '56	45⅝	42½	43	— 2⅝
49 do gen 6s '56	41½	39⅝	40	+ ½
4 do con 5s '94	76½	76⅝	76⅝	— ⅝
79 do gen 4s '56	35½	31⅝	32⅝	— 3
1 do 4s M&O '38	33	33	33	+ ½
15 SW Bell T 5s '54	105¼	104⅝	105¼	+ ⅝
1 Spok Int 5s '55	31	31	31	+ 1
167 StdONJ deb 5s '46	104	103¼	103⅝	— ⅛
158 do N Y 4½s '51	97⅝	96⅝	97⅛	+ ⅝
17 Stevens H 6s '45	19½	16¼	19½	+ 3
10 Sug Es Ori 7s '42	4	2½	4	— 1
13 Tenn Cen 6s '47	36	30	30	— 7
2 Tenn C&C 6s '44 B	63	63	63	+ ⅝
92 TennEPr 6s '47 A	100⅛	99⅝	100	+ ¼
18 TRRA StL c5s '44	97	96	97	+ 1
6 do 1st 4½s '39	97½	97¼	97¼	— ½
11 T&FtS 5½s '50 A	72⅛	70½	72⅛	+ 1⅛
561 Tex Corp 5s cv '44	92¼	90	90½	— 1⅛
2 T&P 1st 5s 2000	92⅛	91	92½	+ ⅜
20 do 5s '77 B	56	53½	56	+ 3
18 do 5s '79 C	55⅛	53	55⅛	+ 2½
6 do 5s '80 D	55	54	55	+ 3
1 Third Av 1st 5s '37	90	90	90	— 1⅛
97 do adj 5s '60	27⅝	24¼	24¼	— 1⅜
11 do rfg 4s '60	46	44⅝	45¼	+ ⅛
387 TobP NJ 6½s 2022	96⅝	94	96⅝	+ 2⅝
2 T&OCen gen 5s '35	75	75	75	—20
4 Truax TC 6½s '43	29	28	29	....
42 Trumb Stl 6s '40	64	62¼	63⅝	+ ⅝
19 Un ELP 5½s '54	103⅞	103⅛	103⅛	+ ½
47 do rfg 5s '33	102	101⅛	102	+ ⅛
1 Un El Chi 5s '45	18½	18½	18½	— 3½
14 Un O Cal 6s '42	101	100⅝	101	....
17 do 5s '35 C	98⅛	97⅝	98	+ ⅛
21 do 5s '45 rcts ww	85⅝	83⅛	83⅛	— 1⅛
10 Un Pac 4½s '67	88	86⅝	86⅝	— 1
119 do 1st 4s '47	98⅛	96⅝	98¼	+ 1⅛
43 do gold 4s '68	83⅛	82	82⅝	+ ⅛
126 do rfg 4s 2008	88⅝	86	87⅝	+ 1½
5 Uni Bis Am 6s '42	95	95	95	....
528 Uni Dr Del 5s '53	73¼	62⅝	66½	— 7
7 Uni RR NJC 4s '44	95⅝	95⅝	95⅝	+ 1¼
143 US Rub 5s '47	59⅝	55	56	— 2⅞
11 Utah L&T 5s '44	72⅝	72	72	— ⅝
54 Utah P&L 5s '44	80	79	79¼	— 1⅛
2 Utica G&E 5s '57	103⅛	103⅛	103⅛	— 1⅛
25 Util P&L 5½s '47	41⅛	37⅞	37⅞	— 5¼
129 do 5s '59 ww	37⅝	34	35	— 2⅞
44 Vanadium 5s '41	56	50	52	— 4⅛
9 VerC&P 4½s as '34	4	2⅝	2⅝	+ 1½
2 Vert Sug 7s '42	6	4	4	— 1
27 Va E&P 5½s '42	101	99½	100⅛	+ ⅝
27 Va R&P 5s '34	102	101	101⅛	....
67 Va Ry 5s '62	95½	95⅛	95⅛	— ⅛
16 V&SW con 5s '58	55½	54	54⅛	+ 4⅛
1 Wab rfg 5½s '75	10½	10½	10½	+ ....
3 do 1st 5s '39	69	68⅝	68⅝	— 1⅛
8 do 5s '80 D	10	9⅛	9⅛	— ⅝
15 do 5s '76 B	9¼	9¼	9¼	....
1 Walw'th 6½s '35 xw	29	29	29	+ 9
10 do 6s '45	30	27	27	....
15 Warn Bro P 6s '39	32	31	31	— ⅛
2 Wrnr Co 6s '44 ww	35	35	35	— 5
6 WarnrQuin 6s '39	25⅝	22	22	— 4⅝
2 Warn Sug 7s '41	105⅝	105⅛	105⅛	+ 1⅛
8 WarrenBr cv 6s '41	51	50⅝	51	....
5 Wash W Pw 5s '39	104⅛	103⅝	103⅝	....
4 Westch Lt 5s '50	106	106	106	+ 1⅛
118 Westn El 5s '44	101	100⅝	100⅝	....
25 West Md 5½s '77 A	64	62⅝	64	....
31 do 4s '52	61½	59⅝	60⅛	— 2½
5 WNY&P 1st 5s '37	100⅛	99½	100¼	+ 1¼
1 do 4s '43	85⅛	85⅛	85⅛	....
14 WestPac 1st 5s '46	40	36⅝	37	— 3
6 WPennPw 5s '46 A	104⅛	103⅝	104⅛	+ ⅜
7 do 5s '63 E	104	104	104	....
6 do 5s '56 G	104⅛	103⅝	103⅝	— ⅝
27 West Un 6½s '36	86½	85	86	....
2 do col tr 5s '38	80	80	80	— 2
25 do 5s '51	66⅛	64	65	— 2⅛
10 do Rl Est 4½s '50	68⅛	66⅝	67	— 1⅛
66 do 5s '60	67	65	65⅛	— 1⅝
7 W Shr 1st 4s 2361	77⅛	74⅝	77⅛	+ 1⅛
2 do 1st 4s 2361 reg	72	72	72	....
37 Whl Stl 5½s '48 A	73	71	71	— 1½
3 do 4½s '53 B	62⅛	62⅛	62⅛	....
39 WEnl 5½s '37 ww	103	102⅝	103	+ ⅛
1 WhtSewM 6s '36 xw	20⅛	20⅛	20⅛	....
5 Wick-SpSt cv 7s '35	4½	4½	4½	— ¼
7 Wilks&E 1st 5s '42	32⅛	30⅛	32⅛	— 1⅛
4 Willys-Ovr 6½s '33	72	70⅛	72	— 2

No. thous.	High.	Low.	Close.	Net chge.
43 Wilsn&Co 1st 6s '41	88	86½	87⅞	+ ⅛
11 Wis Cen gen 4s '49	45	44	45	+ ½
4 do 4s S&O div '36	32½	32	32	+ 1
37 YngstwnS&T 5s '78	69⅝	68	68⅛	— ⅝
18 do 5s 1970 B	69⅝	68	68½	— 1

FOREIGN.

No. thous.	High.	Low.	Close.	Net chge.
110 Abitibi P&P 5s '53	22	17⅞	17⅞	— 4
37 Adriatic El 7s '52	90	89	90	+ 3
12 Agri Bk Col 6s '47	40	39	40	+ ½
11 do 6s '48	40	38¼	40	+ ½
15 Akershus 5s '63	70¼	66⅝	70¼	+ 3¾
42 AlpMontStl 7s '55	49	46⅝	48⅝	+ ⅝
2 Antioquia 7s '45 A	12	12	12	— ½
8 do 7s '45 B	13	11¼	11¼	+ ¼
14 do 7s '45 C	11¼	11	11¼	— ¼
8 do 7s '45 D	12	11	11¼	+ ⅝
10 do 1st 7s '57	10½	10½	10½	....
3 do 2d 7s '57	10⅝	10½	10½	— ....
3 do 3d 7s '57	11½	11	11¼	+ 1⅛
7 Antwerp 5s '58	90	87½	87½	— 2
83 Argentine 6s '57 A	60¼	54½	56	— 3
97 do 6s '58 B	60¼	53⅝	56¼	— 2⅞
88 Arg 6s sf '59 Jun	60¼	54½	56⅝	— 1⅝
86 do sf 6s '59 Oct	60¼	54½	56⅝	— 2⅛
52 do sf 6s '60 May	60	54⅝	56¼	— 2⅛
175 do 6s '60 Sept	61	53¼	56¼	— 2⅝
21 do 6s '60 Oct	58	53⅝	56¼	— 2
31 do 6s '61 Feb	60¼	54½	56⅝	— ....
69 do 6s '61 May	60¼	55⅛	56	— 2
44 Argentine 5½s '62	55	49½	52	+ ¼
9 do 5s '45	59	58	58⅝	+ 3⅛
803 Australia 5s '55	88⅝	81½	84¼	+ 1⅝
244 do 5s '57	89¼	81⅞	85¼	+ 2⅞
635 do 4½s '56	82¼	74⅛	78⅝	+ 3⅛
68 do gtd 7s '43	92⅛	89⅝	92½	+ 2½
27 do 7s '57	51⅛	48	51⅛	+ 4
64 BataviaPet 4½s '42	92¼	91⅝	91⅞	— ⅝
66 Bavaria 6½s '45	51⅝	48	49	— ⅝
84 Belgium 7s '55	106⅝	105⅝	106	— ⅝
50 Belgium 7s '56	106	105	105	— 1
37 do 6½s '49	101	100⅛	101	— 1
70 do 6s '55	100	98⅝	99⅝	+ ⅝
6 Bergen City 5s '60	74	73½	73½	+ 4½
41 BerlinCity 6½s '50	42⅝	41½	42⅛	+ ½
17 do 6s '58	39	37⅝	38	— 1⅛
40 BerlinCtyEl 6½s '51	52	49⅝	52	+ 1⅞
29 do 6½s '59	52	50½	52	+ 1⅞
62 do 6s '55	50	48	49¼	+ 1⅛
37 BerlinEElv 6½s '56	47¼	46	47	....
14 Bogota 8s '45	17⅛	15½	17⅛	+ 2
9 Bolivia 8s '47	9⅝	8½	8½	+ ⅛
4 do 7s '58	8	7	7	— 1
20 do 7s '69	8	6⅞	7	— ¼
2 Bordeaux 6s '34	104⅝	104⅝	104⅝	+ ⅝
63 Brazil 8s '41	23	19⅝	23	+ 3⅛
54 do 6½s '26-'57	18¼	16½	17⅞	+ ⅝
52 do 6½s '27-'57	18⅛	16	18	+ 1
4 BrazilCRyEl 7s '52	17	16	17	+ ½
12 Breda.Er 7s '54 ww	62	59½	61	....
12 Bremen 7s '35	56	53⅛	55	— ½
49 Brisbaine 5s '57	75	70⅛	75	+ 4⅝
27 do 5s '58	75⅞	70⅛	73	+ 2⅝
43 do 6s '50	84	77	84	+ 6
439 British 5½s '37	105⅝	105¼	105¼	— ⅛
2 do 5s '29-'47 flat	68⅝	68⅝	68⅝	— 1
7 do 4s '60-'90 flat	75⅛	74⅝	75¼	+ 1⅛
5 Buenos A 6½s '55	52⅝	48¼	48¼	— 4⅛
18 do A 3d 6s '60 Oct	49⅞	46½	47½	+ 5⅝
95 Buenos A 6s '61	35⅛	31	33	— ⅛
39 BuA Prv 6½s '61	35½	31	32⅝	— ⅝
6 Bulgaria 7½s '68	26⅝	25	26⅛	+ ⅝
3 do 7s '67	23½	23¼	23¼	— ⅝
5 Caldas 7½s '46	16⅛	16⅛	16⅛	....
85 Canada 5s '52	100	99½	99⅝	....
90 do 4½s '36	99½	98⅝	99¼	+ ¼
126 do 4s '60	86½	86¼	86⅝	+ ⅝
25 Can S S 6s '41	41⅛	35⅛	40⅛	+ 3½
12 Cauca V 7½s '46	11	9	11	....
3 Chile MB 6⅝s '61	12½	12½	12½	....
11 do 6½s '57	9⅝	8⅛	8⅛	— 1⅛
8 do 6s '61	10½	9	9	— ½
16 do 6s '62	9½	9	9	....
7 Chile 7s '42	11	10½	10⅛	+ ¼
22 do 6s '60	10⅝	9¼	9¼	— 1⅝
8 do 6s '61 Jan	11	9¼	9½	— ⅜
12 do 6s '61	10½	9¼	9¼	— ½
21 do 6s '61 Sept	10⅝	9¼	9¼	— 1½
1 do 6s '62 March	9⅝	9⅝	9⅝	— ⅞
13 do 6s '63	11	10¼	10¼	— ....
5 Chile Mun 7s '60	9⅛	7⅛	7⅛	— ⅞
12 CinGovRy 5s '51	12¼	11½	11½	— ....
1 Chris[Oslo] 6s '54	81	81	81	....
70 Cologne 6½s '50	43	40	42	+ ¼
58 Colomb 6s '61 Jan	39½	36	36	— 2½
84 do 6s '61 Oct	39¼	36⅝	36⅝	— 2½
6 ColmMBk 7s '46	27	26½	27	+ ⅛
4 do 7s '47	30	30	30	+ ½
15 do 6½s '47	30	27½	30	+ 2
19 Copenhag 5s '52	84	78¼	80½	+ 3⅛
58 do 4½s '53	76¼	76¼	76¼	+ ....
18 Copnhg Tel 5s '54	77⅞	76⅝	76⅝	+ 2⅛
8 CrdbaCity 7s '57	14⅝	13½	14⅝	+ 1⅛
10 Crdba Pv 7s '42	30	27½	30	+ 2
16 Costa Rica 7s '51	28	27	27	— ½
19 Cuba 5½s '53	79⅝	77⅝	77⅝	— 2⅛
13 do 5½s '45	44½	41¼	41½	— 2⅛
12 do 5s [1904] '44	90	90	90	— 1⅛
4 Cub 5s 1914 '49 A	92½	92	92	— ½
50 Cuba 4½s '49	80	79	79	+ 1
22 Cundina 6½s '59	13	11½	12½	— ⅝
6 Czecho 8s '51	100	99⅛	100	— ⅛
1 do 8s '52	99½	99½	99½	+ ½
94 Denmark 6s '42	95½	94⅝	95	— ¼
61 do 5½s '55	93	91⅝	93	— 1
99 do 4½s '62	81⅝	79	79½	— 2
14 Dtsche Bk 6s '32	90½	88	90½	+ 3
4 do 6s '32 ctfs sta	85	85	85	— ½
2 Dm Rp sf 5½s '42	52½	52½	52½	+ ½
9 do 2d 5½s '40	47	46⅜	47	....
83 Duke Pr Pw 6s '66	65	62½	62½	— 1⅛
51 DE Ind sfg 6s '62	99⅝	98½	98⅝	— ....
28 do 6s '47	99⅝	98½	98⅝	— ....
4 do 5½s '53 Mar	98	98	98	— ¼
1 do 5½s '53 Nov	97⅛	97⅛	97⅛	— 1⅛
32 ElPw Ger 6½s '50	51⅝	50⅝	51⅝	+ 1⅝
25 do 6½s '53	50⅝	49	49	— 1
10 Estonia Rp 7s '67	53⅝	49	53⅝	— ⅛
9 Fiat 7s '46	87	86½	87	+ 1
41 Finlnd sfg 7s '50	74⅝	70	74	+ 3⅛
75 do 6½s '56	73	65	70	+ 5
23 do 6s '45	73⅝	71¼	73	+ 5
16 do 5½s '58	68	61⅝	67⅛	+ 4½
21 FinMuL 6½s '54 A	65	61⅞	62⅛	+ 2⅝
2 do 6½s '54 B	63	63	63	+ 4⅝
25 FrmIDev 7½s '42	103⅝	102½	102⅝	— ....
30 Frkfort 6s '53	38⅝	36⅝	38⅛	+ 1⅝
41 French 7½s '41	120⅞	120¼	120½	— ⅜
25 do 7s '49	116	115⅛	115⅞	— ⅛
66 Gelsnkchn 6s '34	56⅝	54	56⅛	+ 1⅛
67 Ger CAgBk 7s '50	60⅝	56⅝	60⅛	+ 4⅝
140 do 6s '38 Apr	57⅝	52⅝	57⅝	+ 5⅝
116 do 6s '60 July	54	48	54	+ 6½
173 do 6s '60 Oct	54	47⅝	54	+ 6⅜
94 Ger CAgL 6s '58	43⅝	41	43⅝	+ 1⅝
1380 GerGvintl 5½s '65	53⅝	49¼	53⅝	+ 3¼
337 Ger Rep 7s '49	72⅝	68½	72⅝	+ 2⅝
16 Ger Gen El 7s '45	52⅝	49⅛	52⅝	+ 3⅝
20 do 6½s '40	47⅛	45	45⅝	— ....
48 do 6s '48	44⅛	42	43⅝	+ 1⅝
36 Good Hope 7s '45	47⅛	44⅞	47	+ 1
3 Graz 8s '54	49½	49	49½	+ 1⅛
12 GtCn ElPJp 7s '44	48	46	46⅝	— ⅛
11 do 6½s '50	44⅞	44	44½	— ....
1 Greek 7s '64	35	35	35	+ 1
41 do 6s '68	27⅛	23⅝	27⅛	+ 4⅛
3 Haiti 6s '52	75	73⅝	74	+ 2
56 Hambg St 6s '46	45⅝	43	45⅝	+ ⅝
25 HnsaSSL 6s '39 ww	37⅛	36	36⅛	— ⅜
31 Hrpn M 6s '49 ww	51⅛	49⅝	51⅛	+ ⅜
7 Heidelbg 7½s '50	44½	43	44¼	+ 3⅝
2 Helsgirs 6½s '60	65	65	65	+ 6
13 Hungary 7½s '44	47	45¼	45¼	+ ½
3 HgLMI 7½s '61 A	35	32	35	....
1 Hg Munic 7½s '45	22½	22¼	22¼	— 1⅝
8 do 7s '46	25	21½	21½	— 1⅛
23 Ilsdr Stl 6s '48	45	44	45	+ 2
2 Ir Free St 5s '60	78⅛	78⅛	78⅛	+ ⅛
1 Ital Cr Cn 7s '37 A	95½	95½	95½	— ....
20 do 7s '47 B	92½	91½	92½	+ 2½
43 Ital Pb Ut 7s '52	89⅝	86½	89⅜	+ 2⅜
250 Italy 7s '51	96⅝	95	96½	+ 1⅛
176 Japan 6½s '54	64½	63⅝	63⅝	— ⅝
213 do 5½s '65	55⅝	54	55	+ 1⅜
6 Jugo-Sl B 7s '57	31	30	30	....
234 Karstadt 6s '43	26	23⅝	25	+ 1
163 Kreu & T 5s '59	21	19½	19¾	— 1½
16 do 5s '59 ctf	17⅝	15	17	+ 1
2 Leipzig sfg 7s '47	45	44	45	+ 3¼
47 Lombd El 7s '52	80½	78⅝	79½	— ⅛
5 L Aus Pr 7½s '50	45½	45½	45½	+ 2⅛
18 LAuHEP 6½s '44	41	40	40¼	+ 2¼
7 Lyons 6s '34	104½	104⅝	104⅝	+ ⅜
22 Marseilles 6s '34	104⅝	104⅝	104⅝	— ⅛
1 Medel M 6½s '54	12	12	12	— ⅛
5 Meridion El 7s '57	81⅛	81⅛	81⅛	+ ⅝
59 Met Wat 5½s '50	78	71	77	+ 6½
1 Mex ir 4½s a '43	2⅝	2⅝	2⅝	+ ⅝
27 Mex 6s a s '33	5	4⅝	5	+ 1
24 do s f 5s a '45	6¼	6	6¼	+ ¼
3 do 4s 1904 a '54	4⅛	4	4	+ 1
188 do 10 g 4s a s '45	5	4	4⅛	+ ⅛
7 do 10 g 4s a '45	4⅛	4⅛	4⅛	+ 1⅛
12 Misg M M 7s '56	40½	39⅝	39⅝	— 1⅛
69 Milan C 6½s '52	84⅝	79⅛	84⅛	+ 5¼
24 Min Ger 6½s '58	12½	11¼	12¼	+ 1⅛
8 do 6½s '59	12	11	12	+ 1
11 MonM&A 7s '37 xw	94	91½	94	+ 2⅝
13 Montevid 7s '52	24⅝	23	23	— ⅝
7 do 6s '59	25	24	25	+ 1½
264 N S Wales 5s '57	88	79⅝	83	+ 4⅛
192 do 5s '58	87⅝	79⅝	82⅝	+ 3⅝
41 NordR sf 6½s '50	105⅛	104⅛	105	— ⅛
58 N Ger L 6s '47	45	43	45	+ 1⅛
11 Norway 6s '52	90	87⅛	88	+ 1⅝
67 do 6s '44	89⅝	87⅛	88	— 1
52 do 6s '43	90	87⅛	88⅝	— ....
94 do 5½s '65	85	81⅛	85	+ 3
21 do 5s '63	82	79⅝	82	+ 3⅛
6 Nor M B 5s '67	76	74⅝	76	+ 2
61 NorwHE 5½s '57	73	70⅛	71	+ ⅛
24 Nuremberg 6s '52	41⅝	38⅛	41⅝	+ 1⅛
202 Out Pr S 5½s '50	69⅝	63⅛	69⅝	+ 5⅝
68 Ori Dev L 6s '53	52⅛	50⅝	52⅛	+ 2⅝
21 do 5½s '58	47⅛	45⅛	47½	+ 2
4 Oslo City 6s '55	86	85	86	....
4 OsloG&EW 5s '63	75	73	75	+ 3
7 Panama 5½s '53	98⅛	98	98	— 2
22 do 5s '63 A	53	50⅛	51½	....
17 Par-OrRR 5½s '68	103	102⅛	102⅛	— ⅛
5 Paulista R 7s '42	37	33	35	....
11 Pernambu 7s '47	7½	7⅛	7⅛	— ....
1 Peru 7s '59	14⅝	14⅝	14⅝	+ 1⅛
17 do 1st 6s '60	7¼	6⅝	6⅝	— 1⅛
5 do 2d 6s '61	6½	6½	6½	+ ¼
2 Pirelli 7s '52	96	96	96	....
18 Poland 8s '50	58⅛	57⅛	58	....
22 do 7s '47	52⅛	51	51½	— 1
20 do 6s '40	52½	51⅝	52⅛	— ....
3 Por Aleg 7½s '66	10⅛	9⅛	10⅛	+ 1
1 Prague 7½s '52	95	95	95	— 4
103 Prussia 6s '52	47⅝	45	47⅝	+ 2⅛
74 do 6½s '51	48¼	45⅛	48	+ 1
98 Queensld 7s '41	102	95	99½	+ 2⅝
98 do 6s '47	96	86⅛	92⅝	+ 7⅝
36 Rhinelbe 7s '46	47	45⅝	45⅝	— 2
24 Rhine-M 7s '50	55	52⅛	55	+ 2⅛
19 Rhine-R W 6s '53	41	39⅛	39⅛	....
20 Rhine W 7s '50	56	55	56	+ ¼
87 do 6s '52	51	50⅛	50⅝	+ ⅛
134 RhineWest 6s '53	51	50⅛	50⅝	— ⅛
36 do 6s '55 w w	51⅛	50⅛	50⅝	— ....
12 Rima Steel 7s '55	38⅛	38⅛	38⅛	— ⅛
4 Rio d Jan 8s '46	11⅛	11⅛	11⅛	— ⅛
31 do 6½s '53	9⅝	9	9⅝	....
1 R G d Sul 8s '46	15⅝	15⅝	15⅝	+ 1⅝
23 do 7s '66	12⅝	10⅝	12⅝	+ 3⅛
30 do 6s '68	11	9⅛	11	+ 1
107 Rome 6½s '52	87⅛	80⅛	86⅛	+ 5⅝
19 Rotterdam 6s '64	100⅝	99⅝	100	+ 1
55 Roy Dutch 4s '45	86	85⅝	85½	— ½
14 RuhrCh 6s '48 A	44	43⅝	44	....

No. thous.	High.	Low.	Close.	Net chge.
11 Roum Inst 7s '59	40½	38⅛	38⅛	— 3
1 Saabrueck 6s '53	63½	63½	63½	....
11 Salvador 8s '48	60	60	60	....
1 do 8s '48 ctf	60	60	60	....
2 SaoPauloC 8s '52	13	13	13	— 1
2 do 6½s '57	9⅞	9⅛	9⅛	— ⅛
1 SaoPauloS 8s '50	19½	19½	19½	— ⅝
8 do 8s '36	24	20	24	....
8 do 7s '56	16	14	16	+ 3
194 do 7s '40	57⅞	49⅝	57⅞	+ 6½
38 do 6s '68	11⅞	10	11⅞	+ 1⅞
40 San F Ar 7s '42	25	21⅝	24⅝	+ 2
51 Sax P W 7s '45	54	48⅝	54	+ 3½
66 do 6½s '51	51½	46⅝	51¼	+ 5½
17 Sax S M I 7s '45	71½	68	68	— 2
3 do 6½s '46	58	57	57⅛	+ 1⅝
29 Serbs-C-S 8s '62	33⅝	26	26	— 9½
34 do 7s '62	30	23½	23½	— 6½
9 ShinyetE 6½s '52	38½	38	38⅛	+ ⅛
2 Siem & H 7s '35	78	78	78	+ ⅝
58 do 6½s '51	67⅞	65	66⅛	— ½
26 Silesia Pr 7s '58	43	40⅝	43	+ 1⅝
17 Sil Ld A 6s '47	40⅝	39⅝	40	....
16 Styria 7s '46	44	43	43½	+ ⅝
73 Sweden 5½s '54	95	93⅝	94	— ⅛
25 Swiss 5½s '46	104⅝	104	104⅛	+ ⅛
63 Sydney 5½s '55	78	70¼	77	+ 8½
33 TaiwElPr 5½s '71	47⅝	45	47½	+ 3⅝
2 Toho El Pr 7s '55	55	51	55	+ 3⅛
23 Tokio C 5½s '61	50¼	46⅝	49	+ ¼
37 do 5s '52	41	39	39½	+ 1½
123 Tokio E L 6s '53	40	39	39⅝	+ ⅝
5 Tolima D 7s '47	10⅝	10⅝	10⅝	....
16 TyrolHEP 7½s '55	46	44⅛	46	+ 2
6 do 7s '52	45	43⅛	45	+ 2⅝
13 Ujl El Pr 7s '45	53½	51½	52⅛	— ⅝
6 UnStlBurb 7s '51	97	96½	97	+ 4½
47 UniStlW 6½s '51 A	43¼	41⅛	41¼	— 1⅝
58 do 6½s '47 A	43⅛	39⅛	39⅛	— 3
11 do 6½s '51 C	43⅛	42	42⅛	....
28 UnterP&L 6s '53	46⅝	46	46⅛	+ ⅛
4 Up Aust 7s '45	45	41⅝	45	+ 5
16 Uruguay 8s '46	47	44⅛	45⅞	+ ⅛
127 do 6s '60	39⅝	36	38	+ 1½
60 do 6s '64	39⅛	37	37	+ 2
17 VenPrMB 7s '52	99⅛	92⅝	99⅛	+ 7⅛
25 Vienna C 6s '52	55⅛	55	55⅛	+ 1⅛
19 Warsaw C 7s '58	41⅛	40¼	40⅛	— ⅝
43 WestphUEP 6s '53	37⅝	36	37⅛	+ ½
6 Wurt El 7s '56	53½	52	53½	+ 3⅛
32 Yokohama 6s '61	52	50½	52	+ ⅛

HOME OWNERS' FRIEND

Inquiries must be accompanied by a stamped, self-addressed envelope. Answers of public interest will be published. Address letters to Home Owners' Friend, Chicago Tribune. Be sure and state all the facts. Answers are based on information which The Tribune believes correct, but beyond care in securing it The Tribune assumes no responsibility.

Monday, October 3, 1932.

Problem of an Owner.

TO THE EDITOR: I have a first mortgage of $5,000 on two frame flat buildings, 2 flats each. The principal came due May 8, 1931, and was not paid. The owner wanted me to extend the mortgage for two years, which I did, and he signed an agreement to that effect. He has been paying me $50 a month on the principal, also the interest up to July 8, 1932. Since that time he has not paid anything. I have been over to see him several times, and he tells me now that I can have the buildings and see what I can do with them. He claims the tenants do not pay their rent. He has paid me $600 on the principal and interest, which leaves a balance of $4,400 on the principal and August and September interest. There is also a second mortgage of about $1,500, on which he has not been paying anything except the interest.

Do you think it would pay to foreclose on this property, or what would you advise me to do about it? How much does it cost to foreclose, and how long does it take before the buildings can be sold after foreclosure is started?—C. B. W.

ANSWER: Foreclosure expense would be between $200 and $300 and you may not get clear title for approximately eighteen months. You must also settle with the second mortgage holder. One of the largest home building organizations in the country is handling cases such as yours in this manner: The owner gives you a quit claim deed for the property, thereby eliminating foreclosure expense. You in turn give the purchaser a lease for twelve or eighteen months with an option to repurchase the property during the period of his lease for a specified amount. In following out such a plan it is advisable to secure the services of a good lawyer to draw up the papers. Otherwise, you might consider taking over the management of the building for the present time and having all rents assigned to you, to be applied on the indebtedness.

Mortgage Due Dec. 1.

TO THE EDITOR: My mortgage of $3,800 is due Dec. 1. The bank refuses to extend this loan and I am offered a similar loan by the ——— insurance company, but to secure this loan I must also take out a life insurance policy. I will appreciate an opinion in this matter.—N. L. S.

ANSWER: The insurance company mentioned is one of the strongest in the country. In accepting their proposition you are killing two birds with one stone. It is surprising the large number of home owners who own a substantial equity in their homes and are supporting a family as well, but who do not carry life insurance. Many widows are left a mortgage obligation instead of a home. You have the assurance that if somethi should happen to you, your wife and children are provided with at least one of man's vital needs—shelter—and the property is clear. Don't you think this service is worth the additional cost?

WEEKLY CHICAGO CURB STOCKS

	Sales.	High.	Low.	Close.	Net chge
Canadian Marc	1,200	1⅛	1⅛	1⅛	— ⅛
Chgo Gulf Cor	20	3¼	3	3	....
Corp Tr Shrs.	100	2.05	2.05	2.05	+ .05
Do accum ser	1,250	1.93	1.86	1.80	— .10
Do ser AA..	620	1.90	1.88	1.89	— .09
Div Shrs Inc..	400	1.21	1.21	1.21	— .02
Ford Ltd	800	4⅞	4½	4½	— ⅛
Hammnd Clock	50	3½	3½	3½	....
Hend Rnch Ro	400	1¼	1¼	1¼	— ⅛
Hof Brwng A.	350	11½	10½	11	— 1
IllArtInd pt pf	300	3¼	3¼	3¼	....
Intr Rust Iron	350	.30	.26	.26	— .08
Insull Ut Inv.	2,800	⅛	⅛	⅛	+2¾c
Do 2d pfd ..	500	⅛	⅛	⅛	— ⅛
Lendrs Ind C..	200	2.35	2.30	2.30	— .02
Midw Fd Prod	1,029	2⅜	1⅞	2⅜	....
Nationw Sec.	50	9⅝	9⅝	9⅝	+ 2⅛
N Am Tr Sh '55	1,450	2.18	2.09	2.17	+ .25
Do '56	1,205	2.18	2.12	2.18	+ .06
O'Dol Prod....	200	2⅝	2½	2⅝	+ ⅝
Prima Co	1,595	11	11	11	....
Stand Oil Ind	308	21¼	21¼	21¼	— 1⅛
Do Ky	400	12⅛	11⅞	12	— ⅛
TrustSys Dis A	1,154	5	5	5	....

Total sales for week ending Oct. 1, 16,800.

BOARD OF TRADE WEEKLY STOCKS

	Sales.	High.	Low.	Close.	Prev. close.
Allied Mills...	100	4	4	4	4½
Arm Ill A ...	200	2	1⅞	1⅞	2
Do B ...	400	1⅛	1⅛	1⅛	1½
El Bd & Sh....	13,325	38	32½	34½	37⅝
Gen Am Tank	200	21⅛	19⅝	21⅛	21½
Nat Bel Hess.	1,200	2¼	2	2¼	2
S O Indiana ..	6,864	22¼	21	21	22⅝
Studebaker ..	1,305	8⅝	8¼	8¼	9⅛
Super-Corp B.	70	3.05	3.05	3.05	3¼
Total shares, 23,674.					
BONDS.					
Bd Tr Safe D	$1,600	43	43	43	43

SCAN FUTURE FOR SIGNS AS GRAIN SELLS NEAR LOW

Traders Are Doubtful as Governments Try Control

BY CHARLES MICHAELS.

With wheat prices in all the leading markets of the world hovering within a fraction to a few cents per bu above the lowest figures known, the trade is beginning to take stock of the situation and the probable consequences unless this condition changes.

As wheat cannot be produced at a profit in any country at present prices, the trade is inclined to look for a gradual reduction in the acreage. So far this decrease has been apparent only in the United States, as other leading exporters have been expanding their total. Practically every government has made an effort to give alleged help to the farmer, and according to trade views have simply served to further complicate the situation.

Do Everything But Keep Hands Off.

In the estimation of a majority of economists and grain men the governments have done everything possible with the exception of what would apparently be the most obvious course, that of leaving the wheat market alone and let it work out its own salvation. This might take a relatively short time, as they see it, whereas if the various political subdivisions of the world continue to make a football out of the grain markets it may take years before the farmer will be able to realize a profit.

The northern hemisphere wheat crop for 1932 is now known within a relatively few million bushels. Latest official reports make the total exclusive of Russia and China around 3,137,000,000 bu or 1.2 per cent larger than last year. In addition there was a known carry over of 669,000,000 bu, against 656,000,000 bu the previous year.

Critical Period at Hand.

The southern hemisphere will start to cut its new wheat in about two months and the critical period of growth is now close at hand. The U. S. department of agriculture tentatively estimates the Argentine crop at 210,000,000 to 225,000,000 bu based on weather and moisture conditions up to the middle of September compared with 226,000,000 bu harvested last year. The Australian crop is tentatively placed at 180,000,000 to 210,000,000 bu, against the official forecast last season of 190,000,000 bu.

As statistics suggest there is little in the situation on which to base operations for a sustained rise in price, the Chicago trade has for sometime past been watching for improvement in economic conditions and a revival in confidence to start the market upward. The former is regarded as having occurred, and there now remains the elusive something to bring about more confidence. With the various governments announcing new restrictions and regulations almost weekly both buyers and sellers are disposed to proceed with a great deal of caution.

Prices Hold Narrow Range.

Wheat prices in Chicago held within a range of 2⅝c during the last week, and the close on Saturday showed net losses of ⅝@1c on the active futures. The September went off the board tamely at 51¼@51⅝c, while the December was 54c and May 58⅝@59c. Range of prices follows:

	Sept., old.	December.	May.
Monday	.51⅛@52¼	53⅞@55	59⅝@60¼
Tuesday	.51⅛@52⅛	53⅝@54½	59 @59⅞
Wednesday	.51⅛@52⅝	53⅝@55¼	58⅝@60⅝
Thursday	.51⅛@52⅝	53⅝@55⅛	58⅝@59⅝
Friday	.50⅝@51½	52⅞@53⅛	58 @58⅝
Saturday	....	53⅛@54⅛	58⅝@59
For week	.50⅝@52⅝	52⅞@55¼	58 @60¼
Prev. wk.	.49 @52⅝	52⅛@55⅝	57⅝@61⅛
Last year	.45⅝@48½	48⅝@51⅝	49⅝@52⅝
2 yrs ago	.75⅞@83⅞	79⅞@88	82⅝@91
Season	.46⅝@66⅞	49⅝@66¼	56 @64¼
1931	.44⅝@76	48 @69	49⅝@59⅝

New Corn Moving.

The first few cars of the new 1932 corn crop have started to move to market, but it is expected to be some weeks before the amount of new grain received will be a market factor. Sales at 19½@20c per bu for sample grade were reported at various markets during the week, a price so low as to bring the producer very little money. On the basis of the price received for the new grain corn of similar quality shipped from western Iowa would have netted around 4c per bu to the farmer, and in addition he would have been forced to make a charge for husking and hauling to country elevator.

The fact that corn prices have nearly reached a point where the grain brings almost nothing in the market, after deducting costs to get it there, is expected to be an important factor in checking sales by farmers. Old corn is still moving freely and meets with only a fair demand from industries. The bulk of the grain marketed of late has been taken by elevator interests, who have in turn sold the future as a hedge.

Corn at New Low.

All deliveries of corn futures at Chicago sold at a new low for the season during the week. The September touched 25c and finished the month at that figure, the lowest price known since June, 1897. The distant futures closed 1⅛@1⅝c lower for the week, with December at 27⅝c and May at 32⅝c. Range of prices follow:

	September.	December.	May.
Monday	.27⅛@27⅞	28⅝@29⅝	33⅛@34⅝
Tuesday	.26⅝@27⅞	28⅛@28⅝	33⅝@34
Wednesday	.26⅛@26⅞	28 @28⅝	33⅛@33⅝
Thursday	.25⅝@26⅝	27⅛@28⅝	32⅝@33⅝
Friday	.25 @25⅝	27⅛@27⅞	32 @32⅝
Saturday	....	27⅛@27⅞	32⅝@32⅝
For week	.25 @27⅞	27⅛@29⅝	32 @34⅝
Prev week	.27⅝@28⅝	28⅝@30	33⅝@35⅛
Last year	.36 @38⅝	33⅛@35⅝	37⅝@39⅛
2 yrs. ago	[illegible]	70⅛@80	79⅝@89⅝
Season	.25 @45⅛	27⅛@39⅛	32 @40⅝
1931	.36 @73⅛	33⅛@56⅛	37⅝@49

Oats Sell at New Low.

Distant positions of oats sold at a new low for the season during the last week, and relatively little attention is being paid to the market. Prices at the finish of the week were within a fraction of the inside figures so far and are at a level where the farmer receives very little for his grain at loading stations in the interior. As compared with the previous week prices were ⅝c lower on Saturday with December at 17⅝c, and May 20@20⅛c.

Rye followed wheat to a considerable extent. No export demand was reported and there is little expectation of foreign interest under existing conditions. Closing trades Saturday were unchanged to ⅛c higher as compared with the previous week. December finished at 35⅛c, and May at 38½c.

NEW YORK CURB TRADING SINKS TO LOW LEVELS

New York, Oct. 2.—(AP)—Trading in shares listed on the New York Curb exchange was at low levels of activity last week, with evidence of thinness making a reappearance. The market, on the whole, was heavy.

Utilities in the common share section were somewhat soft. Electric Bond and Share narrowed its range of fluctuation, having an extreme dip of about half a dozen points. Commonwealth Edison and American Gas also reacted. There were, however, numerous advances in preferred issues.

Oils weakened on reports of further gasoline price cutting and indications that the statistical position generally had become unsettled. Humble was inactive, but dropped 5 points in one session, while Gulf and Indianas sagged.

OFFICIAL WEATHER FORECAST.

The official forecast for today and tomorrow and yesterday's table of records follow:

Ohio—Increasing cloudiness followed by showers Monday night and probably in extreme north portion late Monday afternoon; Tuesday cloudy and colder.

Lower Michigan—Scattered showers and cooler Monday; Tuesday cloudy and rather cool, possibly light rain.

Upper Michigan—Rain and cooler Monday; Tuesday cloudy and rather cool.

Iowa—Mostly cloudy and much cooler Monday; Tuesday partly cloudy and rather cool.

Minnesota—Cloudy and cooler, possibly showers in northeast portion Monday; Tuesday partly cloudy and rather cool.

Place of observation. State of weather. Oct. 2, 1932, 7 p. m. Central time.	Direction of wind	Temp. 7 p. m.	Highest today	Lowest last night	Precipitation 24 hours
East central states—					
Alpena, cloudy	S.	58	64	40	.14
Cairo, clear	S.	68	76	52	...
Chicago, cloudy	S.W.	74	80	57	.10
Cincinnati, clear	S.	68	78	56	...
Cleveland, cloudy	S.W.	64	66	58	...
Detroit, cloudy	S.E.	64	72	58	...
Escanaba, cloudy	S.	60	60	40	.14
Evansville, clear	S.W.	68	76	56	...
Fort Wayne, cloudy	S.	70	76	54	...
Grand Haven, cloudy	S.E.	64	68	46	.10
Grand Rapids, cloudy	S.	66	76	48	...
Green Bay, cloudy	S.	70	76	44	.12
Indianapolis, clear	S.W.	68	76	56	.12
Madison, cloudy	S.	74	78	54	.10
Marquette, cloudy	S.	62	62	48	.18
Memphis, cloudy	S.E.	70	76	58	...
Milwaukee, cloudy	S.	70	70	56	.14
Nashville, clear	W.	72	78	52	...
Peoria, cloudy	S.	70	82	52	...
S. Ste. Marie, cloudy	S.E.	56	62	40	.02
Springfield, Ill., cloudy	S.W.	72	82	56	.10
La Crosse, cloudy	S.	72	78	44	...
West central states—					
Bismarck, cloudy	N.W.	62	74	50	.14
Charles City, cloudy	S.W.	74	80	44	.12
Concordia, clear	S.W.	76	84	56	...
Davenport, cloudy	S.	74	80	56	.12
Des Moines, cloudy	S.	76	86	52	.10
Devils Lake, cloudy	N.W.	58	68	54	.16
Dodge City, clear	S.	72	80	52	.12
Dubuque, cloudy	S.	74	80	46	...
Duluth, cloudy	W.	66	72	52	.16
Huron, cloudy	W.	74	80	48	.12
Kansas City, clear	S.	74	80	58	...
Keokuk, cloudy	S.W.	76	82	56	.10
Little Rock, cloudy	S.	72	80	62	.10
Minneapolis, cloudy	W.	74	78	48	.10
Moorhead, cloudy	N.W.	62	74	50	.16
North Platte, cloudy	N.W.	76	88	46	...
Oklahoma City, clear	S.	78	82	60	...
Omaha, cloudy	S.W.	80	88	56	...
Rapid City, cloudy	N.	70	80	54	.14
Sioux City, cloudy	S.W.	80	90	54	.12
St. Louis, clear	S.W.	74	80	58	.12
Springfield, Mo., clear	S.W.	72	78	52	...
Wichita, clear	S.W.	78	84	58	...
Williston, cloudy	N.W.	60	66	54	.12
Eastern states—					
Albany, clear	S.	66	80	54	...
Atlanta, clear	W.	68	74	62	...
Boston, clear	S.	64	78	58	...
Buffalo, clear	S.	60	64	54	...
Charleston, rain	N.E.	64	72	66	.86
New York, clear	S.	66	76	58	...
Oswego, cloudy	S.	54	64	58	.02
Philadelphia, clear	S.	70	78	60	...
Pittsburgh, cloudy	S.W.	70	76	56	...
Raleigh, clear	S.W.	66	78	62	...
Washington, clear	S.	68	80	52	...
Gulf states—					
Abilene, cloudy	S.	72	76	66	.01
Amarillo, clear	S.	72	78	56	...
Birmingham, clear	N.W.	68	76	62	...
Brownsville, clear	E.	80	90	72	...
El Paso, clear	S.W.	74	78	58	...
Fort Worth, cloudy	S.	68	68	64	...
Galveston, clear	S.E.	78	82	70	...
Jacksonville, cloudy	N.E.	70	78	68	.86
Miami, clear	S.E.	80	84	78	...
Mobile, cloudy	S.W.	68	72	68	...
New Orleans, cloudy	E.	72	82	70	...
San Antonio, cloudy	S.W.	80	88	70	...
Shreveport, cloudy	S.	66	70	66	.04
Tampa, cloudy	W.	78	84	68	...
Vicksburg, cloudy	N.	72	78	64	...
Mountain states—					
Boise, cloudy	N.W.	76	80	46	...
Cheyenne, clear	S.W.	68	74	46	...
Denver, clear	S.	78	80	54	...
Havre, rain	W.	50	66	58	.08
Helena, cloudy	W.	72	74	64	...
Lander, cloudy	N.E.	72	78	40	...
Miles City, cloudy	N.W.	62	72	50	...
Phoenix, clear	N.	84	90	70	...
Salt Lake City, clear	W.	74	74	54	...
Santa Fe, clear	S.W.	64	70	42	...
Yellowstone Pk., cl'dy	N.W.	62	70	38	...
Pueblo, clear	N.W.	74	82	46	...
Pacific states—					
Fresno, clear	W.	88	90	64	...
Los Angeles, cloudy	S.W.	66	72	62	...
Portland, Ore., cloudy	N.W.	78	78	60	...
San Diego, cloudy	W.	66	68	62	...
San Francisco, cloudy	S.W.	58	62	56	...
Seattle, clear	N.	68	70	54	...
Spokane, cloudy	S.W.	80	82	52	...
Walla Walla, cloudy	W.	82	84	60	...
Canadian—					
Battleford, cloudy	N.	54	76	52	.02
Calgary, cloudy	N.	50	54	44	.02
Edmonton, cloudy	N.W.	56	60	52	.01
Medicine Hat, cloudy	N.W.	54	58	50	.06
Minnedosa, cloudy	N.W.	46	62	42	...
Montreal, clear	S.W.	54	66	48	...
Quebec, clear	S.	56	62	42	.70
Qu'Appelle, cloudy	N.W.	52	64	50	...
The Pas, cloudy	N.E.	38	44	42	.38
Toronto, clear	N.E.	54	64	52	...
White River, rain	S.E.	48	56	22	.06
Winnipeg, cloudy	N.W.	50	64	46	...

Want Ad INDEX

Want Ad Offices

8 South Dearborn St. Tribune Square

ADTAKER — SUPERIOR 0100

The more you tell, the quicker you sell

	Page.
Apartments—See To Rent.	
Auction Sales	33
Automobiles—	
Passenger Cars	33
Trucks	33
Wanted	33
Loans	33
Tires	33
Motor Trucks To Rent and Wanted	33
Barter and Exchange	32
Board and Lodging	32
Books and Magazines	31
Building Material	33
Business Opportunities—	
Businesses For Sale	33
Partnerships and Investments	33
Concessions and Locations	33
Business Equipment	33
Business Service	33
Business Personals	33
Business Directory	33
Bus Transportation	33
Cemeteries	24
Clothing, Furs, etc.	33
Dancing Schools	33
Death Notices	24
Dogs, Cats, Birds, Poultry, etc.	33
Dressmaking and Millinery Schools	31
Financial	33
Garages	33
Help Wanted—Male	31
Help Wanted—Female	31
Hotels and Apartment Hotels	32
Home Furnishings	33
Home Furnishings Wanted	33
Household Appliances	33
Houses—See Real Estate and to Rent.	
Instruction	33
Jewelry, Watches, etc.	33
Legal Notices	33
Loans—Personal Property and Salary	33
Lost and Found	31
Machinery and Equipment	33
Mortgages for Sale and Wanted	33
Moving, Storage—See Business Directory.	
Musical Instruments	33
Office Devices	31
Office Furniture, Files, Safes	32
Personal	31
Pianos—See Musical Instruments.	
Printing Mach'y & Supplies	31
Radios and Supplies	32
Real Estate—	
Apartment Buildings	32
Business Property	32
Houses	32
Oak Park, Austin	32
Suburban	32
Resorts	32
Farm Lands	33
Service	33
Wanted	33
For Exchange	33
Loans	33
Sewing Machines	33
Situations Wanted	31
Sporting Goods	33
Stocks and Bonds	33
Store Fixtures	32
To Rent—	
Rooms	32
Houses	32
Apartments	32
Apartments and Rooms to Share	32
Furnished Apartments	32
Offices and Shops	32
Manufacturing Property	32
Farms	32
Travel Opportunities	33
Trade Schools	31
Typewriters and Supplies	33

SITUATIONS WANTED—MALE.

Bookkeepers and Clerks.

BOOKKEEPER-CASHIER—10 YEARS' EXperience; desires similar position. Address O 206, Tribune.

BKKPR.—5 YEARS' EXP.; STATEMENTS, cred. and coll.; off. manage.; A-1 record; asset to office. Address O 181, Tribune.

BKKPR.-STENO.—HAS 15 YRS. AUTOMObile, auditing and office experience. Immed available. Address O 170, Tribune.

BOOKKEEPER—CREDIT MAN; WIDE EXP.; reasonable salary. Address O 114, Tribune.

BKPR. OR GEN. OFFICE WK.—8 YRS.' EX. Refs. Address O 499, Tribune.

BKKPR.-ACCT.—CREDIT AND COLL. MGR. Steno.; 8 yrs. exp. Address O 136, Tribune.

BKPR. TYPIST, GEN. OFF. CLK.—FULLY exp.; reas.; refs. Hyde Pk. 6042.

BKKPR. AND ACCT.—20 YRS. EXPERIence; A1 ref. Address O 196, Tribune.

EXPERIENCED SHIPPING AND RECEIVing clerk; will take other work; excellent refs. Address O 137, Tribune.

PT. TIME BKPG. SER.; 15 YRS.' EXP.; low rates; refs. Cartwright, Rav. 0357.

Accountants and Auditors.

ACCT.-AUDITOR-BKKPR.—EXP. WILL PAY $100 for sal. position. Nev. 4095.

ACCT.-BKKPR.—12 YRS.' EXP.; COSTS; refs.; competent. Address O 454, Tribune.

ACCT.-BKKPR.—15 YRS.' EXP. COLLECT., cred., fin., p. and l.stmt.; refs. Rock. 4533.

ACCT., BKKPR.—PART OR FULL; 8 YRS.' exp. Refs. Address P 260, Tribune.

Executives and Managers.

MECH. ENG. WIDE EXP. THEO. PRAC., exp. method, prod. L. H. mach. perform wk., conduct bus. anywhere U. S. or abroad. Speak Eng., Germ., Fr.; mid. age, alert, abs. dep., well qual. to be entrusted with your problems. Bartosch, 1931 Dakin. Gra. 0762.

PRINTING PLANT SUPERINTENDENT OR manager of unusual ability, thoroughly experienced in all operations from front office to shipping; excellent estimator; might make a small investment. Address O 432, Tribune.

ENGINEER—WITH EXECUTIVE AND MANufacturing experience on oil and gasoline engines, and on electric railway and X-ray apparatus. Have also done some selling. Address O 255, Tribune.

CREDIT-COL. MGR.—8 YRS. INSTALL. exp.; legal foun. Address O 292, Tribune.

FOREMAN—TOOL ROOM; 15 YRS.' EXP.; exec. ability; excel. references. Key. 2371.

Salesmen, Solicitors, Etc.

CINCINNATI TERRITORY — WANT GOOD line with repeat possibilities. Have good follow. Give full det. Address S C 219, Tribune.

SALESMAN — EXPERIENCED. SELLING archts., purchasing agents, school boards; desires high grade line, comm. basis. Address O 592, Tribune.

SALESMAN—10 YRS. SUCC. TECH. SALES exp.; univ. grad.; 32 yrs. single; free to travel; have car. Address O 481, Tribune.

Professions and Trades.

CARPENTER—HONEST, EXP., RELIABLE, for all carp. work, 40c hr. Hyde Pk. 5820.

CHEMIST—B. S. IN CH. E.; 3 YRS. WITH large concern, general analysis lab., foreman, prod. training.; A1 ref.; age 25; locat. starting sal. secondary. Address O 153, Tribune.

DECORATOR'S ASSIST. DESIRES CHANGE. College student, graduate of professional Int. Dec. School; Thorough knowledge of furniture merchandising and selling. Owns car. Address O 189, Tribune.

ELECTRICIAN—10 YRS. CONSTR. AND maint., 4 yrs. Westinghouse serv. Nonunion; ref. Address O 523, Tribune.

INDUSTRIAL ENGINEER—GOOD REF., 20 yrs. pract. exp., age, 38; 7 yrs. on prod. plan. and cost red. Address O 208, Tribune.

MATH.-PHYSICS—FRENCH, BY TEACHER. Write F. R., 1013 N. Paulina.

PAINTER PAPER HANGER OR HANDY as janitor, fireman or houseman—Neat, honest, willing; Swedish; married. Albert North, 5365 Lynch-av. Tel. Palisade 3408.

PAINTER—DES. WORK IN EXCHANGE FOR furn. apt. Address O 165, Tribune.

PAINT-PAPER—A-1 WK. AT LOW PRICES; guar. work; go anywhere. Line. 2901.

PAPERHGR., PAINTER—EXP.; DO MAINT. or any steady job. Lincoln 1766.

PHOTOSTAT RECTIG'PH. OPR. CHAUF., handy man. Address O 139, Tribune.

PRINTER—HANDY, ALL ROUND MAN. 25 yrs. exp. $30. Address O 106, Tribune.

PAINTING, DEC.; SKILLED MECH.; FIRST class wk. guar.; reas.; refs. Buck 5016.

PAINT, PAPER, CALCIMINE—I DO NEAT work; reas. Ph. Bittersweet 8261.

Clubs, Hotels, and Restaurants.

CHEF—MEATS, PASTRY; 20 YRS.' EXP.; leave city; exc. refs. Normal 1905, apt. 35.

Pharmacists.

REG. APP.—BEST REFS.; 20 YRS. RX EXP. Address O 495, Tribune.

House Servants.

BUTLER AND CHAUF.—10 YRS.' EXP.; best references. Republic 6975.

CARETAKER—HSEMAN.; MID. AGE; CITY, country; handy; perm.; refs. L. V. 2221.

CHAUF.—ALSO GARD., BUTL.; EXP.; REFS. Sgie, W Tiege, 2230 N. 15th, Milwaukee.

COOK, HSWK.—JAP.; LONG EXP.; ENTIRE chrg.; A1 refs. Call G R., Doug. 5820.

COUPLE—CAP.; WIFE A1 COOK, MAN LIC. unif. chauf., butler, houseman yard man; best ref.; will leave town. Yards 3477.

FILIP.—HOUSEBOY, VALET OR COOK. Best ref. Joe. Rm. 16. Del. 3245.

FILIPINO—EXP. COOK, HSEMAN, BUTLER. Reliable; good refs. Seeley 7004.

COUPLE—COLORED; HOUSEMD.; CHAUFfeur; exp.; good refs. Drex. 9544.

GERMAN, EDUCATED, RESP., HSKPR. FOR gentleman; best refs.; 5 years last place. Address A J 367, Tribune.

Chauffeurs.

CHAUFFEUR—WHITE, AGE 30, REL.; GO anywhere. Call after 5 p. m., Col. 3234.

CHAUFFER — PRIVATE; 10 YRS. EXP.; married; refs. Address O 207, Tribune.

PRIVATE CHAUFFEUR DESIRES STEADY position; neat, courteous, white; age 35; 5 yrs. last place; Europe, Canada, coast to coast touring exp.; exc. ref. J. W. Lavender, Phone Roos. 4209.

Janitors and Porters.

JANITOR AND ENG.—15 YRS. EXP. IN institution and apt. hotels; will go out of town. Address O 590, Tribune.

JANITOR, HOUSEMAN — HANDY MAN. Best ref. Emil Brabender, Sunny. 7540.

JANITOR—GOOD EXPERIENCE, A1 REF. Call Republic 2097. Stephan Lenca.

PORTER—COL., 8 YRS. EXP. OFF. BLDG., drug store, dry gds., etc. Ken. 7687.

Miscellaneous.

COUPLE—AGED 33, WELL EDUCATED; chauffeur-mech., etc.; lady will cook or care for children; services for board and small salary. Euclid 3121.

MAN—31, SGL., SWEDISH; VERY HANDY. Strong. Wide exp. Good driver. Work for B. and R. Address O 303, Tribune.

BOILER RM.—8 YRS. EXP.; MARR.; AGE 30; lic. eng.; what have you? Kedzie 3063.

YG. MAN WILL PAY $100 COMM. FOR $15 per wk. job. Address O 575, Tribune.

MAN—FOR PACKING RM. OR GENL. WK. Refs.; reas. sal. Address O 194, Tribune.

MAN—WITH NEW FORD V-8 SEDAN, ANY service; price reas. Albany 4408.

MAN — WANTS WORK, EXP. IN ELEC., carp., sales., fact. Address O 135, Tribune.

NURSE—MALE, 5 YRS.' EXP., DES. TUBER case or inval.; very reas. Nev. 10287.

MAN—YNG., DRIVE CAR, ANY KIND OF work; reas. sal. Triangle 3487. Nelson.

ANY WORK—YNG. MAN, MARR., HONEST, relia.; reas. sal. Address L 383, Tribune.

ANY WORK FOR RM. AND BD. OR SMALL apt.; A-1 refs. Address O 515, Tribune.

SITUATIONS WANTED—FEMALE.

Bookkeepers and Clerks.

BKKPR.—ELLIOTT FISHER, 8 YRS.' EXP.; competent; A1 refs. Amb. 3154.

BOOKKPR., STENO., CORRESPONDENT. Swbd. Opr.—8 yrs. exp. Edge. 1774.

BKPR.-SECY.—EXP. COMPETENT. FULL charge. A1 ref. Berkshire 7831.

BKPR.—16 YRS. EXP. FULL CHARGE. ALL stmts. A1 ref. Address O 56, Tribune.

COMPTOMETER OPER.—HAVE OWN MACH. Full or part time. Address O 362, Tribune.

COMP. OPR., TYP., SWBD., ALL OFF. WK. Ref. 12 yrs.' exp. Address O 349, Tribune.

STENO.-TYPIST-SWITCHBOARD—ALL OFfice work; 7 yrs. exp. Republic 9045.

THOR. EXP. BOOKKEEPER WILL TAKE part time job; bus. abil., corr. Buck.0281.

WANTED—POSITION ABOVE THE AVERage which requires initiative, thought and concentration; 8 yrs. experience salesmen's records, accts. payable stock records, genl. bkkpg., correspondent, wholesale and retail selling. Address O 368, Tribune.

Domestics and Cooks.

A GIRL FOR YOUR REQUIREMENTS; GD. cook, child's nurse, hswk; attends college part time. Miss Cole, Randolph 2637.

ALL LINES OF WK.—HON., RELIA. COL. girls; exp.; gd ref. Girls' Home, Oak. 7815.

CHAMBERMAID-WAITRESS — EXP.; EX refs. $12 wk. Sunnyside 7323.

COOK — GEN. HSWK., LAUNDRY, IRON, care childrn., bake, serve; neat col., exp. gd. wkr.; $5-, $6, $7; go. stay; ref. Vic.3858.

COOK—A-1 BAKE, SERVE LIGHT. COL. maid; laundress; love children.; guar. exc. serv. if hired; ref. $5, $6, $8. Vic. 6816.

COOK—GOOD; EXC. HOUSEKEEPER; $10 or $15 wk. 3748 N. Claremont-av.

COOK—REFINED; ALL AROUND; COL.; go. stay; must have work; refs Oak.1758.

COOK—COL. GOOD LNDRS., LIKE CHLDR. Stay, go; half, all; ref.; $6-$7. Oak. 2760.

COOK—A1, EXP. WKR.; NEAT COL. GIRL, laundress; $5, $6, $7. Atl. 2342.

COOK—EXCL., NEAT COL.; SERVE, HSWK., laund.; thoro. exp.; ref. Vic. 4892.

COOK—2D MAID; EXP. COLORED GIRL; city, suburbs; ref. Atlantic 1355.

COOK—1ST CLASS COL. MAID; NEAT; sve.; ref.; love chdrn; stay.go. Doug. 2714.

COOK—REFIN. COL. MD., PLEAS. DISPOS., hswk., wash; go. stay; $6. Drex. 1961.

COOK—GOOD; EXC. HOUSEKEEPER; GIRL, 26, white; best refs. Hemlock 4610.

COL. WORKING GIRLS' CLUB—1ST CLASS cooks, maids, etc. Miss Mason, Oak. 7314.

EXCELLENT COOK—WILL DO HOUSEWK. Finlander; fine references. Seeley 4537.

GEN. HSWK.—ADULT FAM.; PLAIN COOK. White. Lake View 9454.

GENERAL HSWK.—FOND OF CHILDREN. Best references. Call Stewart 3402.

GEN. HSWK.—GIRL, WHITE; EXPD. COOK. Good refs. $10 to $18 week. Well. 6364.

GIRL—WHITE, 20 TO 25 YEARS; LIGHT housework. Phone Irving 9635.

GIRL—GERM.-AM., AS CHILD NURSE OR housemaid; ref.; reas. Sheldrake 3900.

GIRL—WHITE, EXP. GEN'L HSWK. LIKES child. Cook. Good refs. Bru. 6521.

HSWK.-COOK — BRIGHT GERMAN-AMER. girl, 21; very dependable; goes to school 2 hrs. daily; $5. Miss Webber, Diversey 5841.

HSWRK.—COL.; MAID; GOOD COOK; STAY nights; laundry; ref. Victory 9056.

HSWK.—COOKING; EXP.; GERMAN GIRL; city ref. Plaza 0150.

HSEWK. — COLORED GIRL, NEAT; STAY on premises. Wentworth 0270.

HOUSEWK.—GEN.; REL., NEAT, WHITE; home nights; $8-$10. Wentworth 0132.

MAID—WANT PLACE FOR MY MAID; GD. cook-housekeeper; refined, mid. aged German; city or sub.; $10 week. Vin. 6354.

MAIDS, 3, EXP.; COL. COOK, SERVE, CLN., sew., lndry.; refs. Kedzie 3494.

MID. AGED HUNG. WOMAN; GOOD COOK; hswk. or day work; home nights.Bit.0155.

SECOND WORK, WAITRESS—11 YRS. ONE place; exc. refs. Address O 340, Tribune.

Clubs, Hotels, and Restaurants.

WOMAN—EXP. GD. COOK, WANTS WORK institn. or rest. Address O 168, Tribune.

Housekeepers and Caretakers.

HSKPR.—MID-AGE.; GOOD COOK; MOTHerless home or adults employed; $5. 2035 Bingham-st.

HSKPR.—GERM.; AGE 36; REL., EXP.; PL. ck.; Gentile; ex. refs.; sm. fam. Vin. 2906.

HOUSEKEEPER—WOMAN 40, GOOD PLAIN cook. Ph. Edgewater 2088.

HOUSEKPR.—ELD. REL., PLAIN COOKING. Sm. fam. gentiles. N. side pref. Edge. 4850.

HSKPR.—MID. AGED WOMAN, WITH ELD. cpl. or motherless home; long exp. Ind. 6910.

SWBD. OPR.-CLERK—FINANCIALLY REL.; serv. for furn. apt. Well. 6161.

Dressmakers and Seamstresses.

DRESSMAKER — GOWNS, COATS, AND suits; hi. grade wk. reas. Pullman 2001.

SEAMSTRESS—GD. AT ALL KINDS SEWing; wishes pos. with protestant fam.; help with light hsewk. Tel. Div. 7504.

Nurses and Governesses.

GRAD. NURSE—WILL TAKE AGED OR semi-inv. per. in her own home. Buc. 3034.

GRAD. NURSE—MUST GET BUSY; VERY reas. Please call Buck. 7634.

I WISH TO RECOMMEND MY MOTHER'S excel. nurse, will leave city. Reg. 2197.

NURSE—YOUNG GRAD.; DENTIST'S OFfice. Ph. L. V. 1303, Apt. 503.

NURSE—CULTURED HOSP. TRAIN. CAPL. Full charge infant, invalid. H. P. 9433.

REG. NURSE HAS GOOD HOME FOR CONV. invalid or elderly person. Edgewater 5678.

Laundresses and Day Work.

CLEANING—$2 DAY; EXP. GERMAN WOMan; refs. Bittersweet 0302.

LAUNDRESS — COL.; GOOD CLEANING windows, woodwk.; ref.; $2. Oak. 2620.

LAUNDRS., CLEANING—FAST, EXP. WINdows, wdwk.; $1.65; any day. Atl. 2342.

LAUNDS. OR BUNDLE WASH—$2. CARfare. Doug. 0049.

LAUNDRY OR CLEAN. BY THE DAY.—Yng. Germ. woman. Gd. refs. Avenue 7468.

WASHING AND CLEANING—BY DAY. WH. Mrs. Kreuzer. Buck. 4050.

Stenographers, Typists, Etc.

COMP. BEGINNER—STENO., GEN. OFF.; rapid; accur.; small sal.; anywh. Lons. 7607.

EXEC. SECY.-BKPR.—10 YRS. EXP. INS. mfg. Reas. sal. Address O 345, Tribune.

EXEC. ASST.-SECY.-CORR.-BKKPR. — LAST 6 yrs. sec. to Pres. Ins. Brok. Col. 6974.

FORMER SECRETARY TO N. Y. EXECUtive desires position; cultured, attractive, competent young woman. Address O 263, Tribune.

GENERAL OFFICE WORK—TYPIST, HOME or office work; capable. Lake View 4375.

SECY.-STENO.-SWBD.-ACCTG. — EXCEP. abil.; cap. eff. pers. 3 yrs. exp. coll. edu. A-1 ref. Mansfield 8893.

SECY.-STENO.-BKKPR.—COMP. CHG. OFF. Pleas. per., 9 yrs. exp. Miss York. Buc. 0873.

SECRETARY-STENOG.-CORRESPONDENT—Varied exp.; well educa.; sales and executive ability; reas sal. Address O 347, Tribune.

SECY.-STENO.-CORRES.—16 YRS.' VARIED exp. desires secy'l pos. or chg. 1 girl office. Rogers Park 8200, apt. 309.

SECY.-STENO.—8 YRS.' EXP. COMP. FULL or part time. Wellington 6141.

STENO.-SECY.-SWBD.-BKPR.—DO YOU APpreciate ability? Intel.; attrac.; N. W. U.; 5 yrs.' exp.; urgent; reas. sal. Dea. 8555.

STENO.-SECTY.—LEGAL AND ENG. EXP. Good correspondent. Reas. Bri. 6687.

STENO.-GEN. OFF.—10 YRS.' EXP.; COMP. Full, part time, homework. Kenwood 2287.

STENO.-SECY.—CORR., SWCHBD. 8 YRS. exp., A1 refs. age 25; neat; rs. sal.Pen.5895.

STENO.-SECY.—10 YRS.' EXP.; EFFICIENT off. det. Reas. sal. Kedzie 7224.

STENO.-TYPIST, GENL. OFF.—EXP.; REFS. $10-$12 wk. Prospect 1726.

STENO. OR TYPIST—BEGINNER WILL WK. for very sm. sal. Tel. Boul. 0967.

STENO.—GEN. OFF. 12 YRS. EXP. WANTS respons. pos. A1 ref. Austin 5063.

STENOGRAPHER-SWITCHBOARD — EXCEL. refs.; 9 years' exp. River Grove 625R.

STENO-BKKPR.—YOUNG; GENTILE; EXP.; fine appearance. Miss Sargent, Div. 5842.

STEN. SWBD., GN. OFC. WK.—5 YRS.' EXP.; 4 yr. h. s.; Gentile; 1st cl. refs. Grace.3939.

TYPIST—CAPABLE OF TAKING CHARGE of small office. 8 yrs. exp. Gd. at figures. Reas. sal. National 0540.

Miscellaneous.

BUS. GIRL—CARE OF CHILD OR LGT. HShld. duties, eves., exch. for rm. and brd; Gentile Prot. fam. Address O 370, Tribune.

NURSE—PRAC. TRAIN.; ASSIST HSWK.; physician's ref.; reas. Stewart 4665.

COMPETENT WOMAN WILL EXCH. SERV. as apt. bldg. mgr. for sm. apt. Ked. 5090.

WOMAN—REFINED, EDUC. AS COMPANion. Will travel. Address E 537, Tribune.

WANTED—MALE HELP.

Professions and Trades.

ARTIFICIAL LIMB MAKER WANTED — Apply Detroit Artificial Limb Works, Detroit, Michigan.

AUTO MECH.—EXP. ON ALL MAKES OF trucks. 1751 W. Grand-av. Mon. 0115.

DRAPER ON CUSTOM MADE GOWNS—State qualifications, references, and salary. Address M E 159, Tribune.

ENGINEERS—BY OKLAHOMA OIL COMpany, for design work on refinery equipment. Only graduate engineers with five years or more engineering experience, at least three years of which have been on refinery equipment, will be considered. No others need apply. Applicants must state age, education, experience and give reference. ADDRESS B O 24, TRIBUNE.

LIGHTING FIXTURE DESIGNER OF HIGH caliber for out-of-town position. State age, experience, other positions held, salary, etc. Single man desired. Address B P 19,Tribune.

PRINTER—MAN WHO CAN MAKE READY and feed Gordon and Miller presses. Address L T 525, Tribune.

RHINESTONE SETTER—BRIGHT CUTTER. Spear Novelty Co., 320 S. Franklin.

WANTED — PRESERVE MAN. Address O 158, Tribune.

THE TRIBUNE OFFERS AN ATTRACTIVE rate to persons advertising for a position. A Want Ad can be placed in the Situations Wanted Columns of The Daily Tribune for as little as $1.10. For further information stop at the Want Ad Office, Madison and Dearborn-sts.

Salesmen, Solicitors, Etc.

A FEW MEN

with direct sales experience are required for our sales expansion program; business is better; our sales plan is especially designed for present conditions and those accepted can earn a good living right now. You are paid at once a DRAWING ACCOUNT AND COMMISSION. Call personally from 9 a. m. to 2 p. m. STRAUS & SCHRAM, 834 W. 63d-st., or 3320 Lincoln-av.

A $25 JOB

and a timely connection with a firm enjoying the finest reputation in their line—nothing to sell. The work is permanent and profitable. Men with direct sales experience will capitalize on our good name. Apply 9:30 to 11:30 a. m.

L. FISH FURNITURE CO.,

2225 W. Pershing-rd.
3036-38 Lincoln-av.

A FEW EXPERIENCED LIFE INSURANCE MEN!

Can make an extraordinary connection with a large and well-known Company that has prepared new policies to fit present day conditions and to overcome the greatest sales resistance, "I have no money." Apply before 12 noon. Suite 1701, 310 S. Michigan.

WANTED—MALE HELP.

Salesmen, Solicitors, Etc.

A NEW PLAN

which will appeal to capable salesmen who are really interested in making a permanent connection.

WESTINGHOUSE

now offers its sales organization not one product to sell but every home appliance. You can have a protected territory on the sale of refrigerators, ranges, washing machines, ironers, etc. Instruction starts Tuesday afternoon. See MR. HENDRY all day Monday and Tuesday, A. M. only.

WESTINGHOUSE ELECTRIC SUPPLY CO.,

Room 400. 228 N. La Salle.

A BAG OF GOLD

Sell Christmas Cards!!

NO EXPERIENCE NECESSARY. Make big money with our $1 and $2 box assortments and our personal and business line of $5 exclusive designs. No one needs to be without profitable part or full time work, as everybody buys Christmas cards of some kind. For 10 years we have led the industry. We are manufacturers; this means especially designed cards that cannot be bought in stores.

Big Values! Low Prices!

HIGHEST COMMISSIONS PAID DAILY. CASH BONUS AND PRIZES.

The Process Engraving Co.

Loop office, 209 S. State-st., 17th Floor. North Side, 4554 Broadway, Room 347. South Side, 6306 Cottage Grove-av., R. 423.

AT ONCE.

Three intelligent neat appearing men, who desire a permanent connection with national organization; must be willing to work 8 hours a day and start at our terms. This means about $49 per week to start. If you mean business, apply Employment Manager, ROOM 618, 203 N. WABASH-AV.

A REAL SALESMAN.

Appearance and education important. Only men of the highest type in the selling field will be considered. Splendid opportunity for permanent connection and advancement. Must have a complete wardrobe. Interview granted at 11 a. m. only. 503 N. Michigan-av.

A MAN

mechanically inclined; must be neat, honest and willing to work hard for promotion. 11 a. m. or 2 p. m. only.

L. FISH FURNITURE CO.
66 E. South Water-st. 15th floor.

ACT—SALESMEN—LOOK!

Work direct leads; cash daily; collect $1 keep it; sell 4 out of 5. We teach you. Mornings only. Rm. 824, 166 W. Jackson-blvd.

A1 LUBRICATING OIL SALESMEN—LEADS and training furnished. Protected territories. Highly rated company. Liberal commission. Address M F 466, Tribune.

A NEW INVENTION.

A necessity, no competition; about average earnings for sincere men. 154 E. Erie, R. 300.

ADVERTISING SALESMAN—FREE LANCE, for special edition; direct mail or local newspaper exp. Div. 2313.

ATTENTION—SELL SOCKS, $1 DOZ. AND up. Certified Silk Hosiery, 20 N. Wells.

BIG XMAS CARD VALUE—BOX 24 BEAUT. Xmas Cards, 30c, or 60c with name imprinted; box 20 cards dbl. envelopes, cost 50c, imprinted, 80c; box 20 folder cards, 12 hand paint., cost 50c, imprinted, 90c. Room 1001, 159 W. Madison, Chicago.

CITY SALESMEN—3, WITH CARS; 1 STOP prop., pay daily. Noncompet. necessity. Make $50 wk. Stores only. Sml. dep. req. 1516 N. Washtenaw, 2d fl., after 7:30 p. m.

CLEANING SOLICITORS—EXP.; SALARY comm. Park Cleaners, 3138 North-av.

COLLECTOR AND SALESMAN—EXP. ONLY, to collect and sell for installment house. One capable of selling general merchandise direct from machine and build up route. Address M G 357, Tribune.

COMMONWEALTH EDISON COMPANY

has openings in appliance sales work. Reliable, neat appearing young men with satisfactory references will be given thorough training. See Mr. Schutze, Room 1035, 125 S. Clark-st., 9 to 11 a. m. only.

DON'T PASS THIS.

Earn $40-$65 weekly selling America's best known line of exclusive Christmas cards. Lowest prices. Fastest sellers. Weekly pay. Monthly bonus checks. Finest sample outfit. FREE. John A. Hertel Co., 305 W. Adams, Dept. AK-205, Chicago.

FAST MOVING DAILY NECESSITY SOLD direct to homes and offices. Perm. good earnings. Room 103, 72 W. Washington.

FEDERAL LIFE INS. CO.

Can use several ex-debit insurance men. H. C. Voorhies, Rm. 201, 168 N. Michigan.

ICE CREAM SALESMEN

wanted by manufacturer having most attractive proposition for real producers. Write full particulars for appointment.

COLLINS ICE CREAM CO.
7409 S. State-st.

MAN — EXCELLENT POSITION, IMMEDIate earnings, fine future, with outstanding company. Sales experience not necessary. No investment required. Must be able to start at once. Address M E 372, Tribune.

MAN—NEAT APPEARING, SINGLE, 21 TO 26, to travel with manager and sell direct. Transp. furnished, comm. with weekly drawing account for expenses. Salesmgr., R. 300, 509 S. Wabash, 10 to 4.

MANUFACTURER'S AGENT DESIRED, calling on electrical and radio trade to represent reliable Eastern molder of plastic materials. Address O 296, Tribune.

MEN AND WOMEN SALESMEN SALES MANAGERS

BE MY GUEST AT LUNCHEON TUESDAY, OCTOBER 4TH.

I want ten managers and one hundred red blooded salesmen to join me immediately in one of the greatest sales campaigns ever inaugurated in Chicago. It is new—it is sure—it is safe.

My friends, old and new, I want to shake your hands again. Hundreds of men and women in Chicago make more money with me than with any other connection before or since. I feel confident hundreds of others wanted to join my organization. Again you have that opportunity—the new deal and plan will make you think of the good old days when you received a check of $100.00 to $250.00 every week. Take my word, you can do it again—right now—right here in Chicago.

Remember, you are to be my guest at luncheon TUESDAY, OCTOBER 4TH, AT TWELVE NOON, at which time I personally will tell you the story.

Good eats—good music—good money. Get your free luncheon card of admission today.

HENRY C. LONSFORD,

23D FLOOR. 100 N. LA SALLE-ST. CHICAGO.

MEN—6 OR 7; EXP. IN SOLICITING FOR dry cleaning; old est. concern in Englewood; will pay very attractive comm. HARVARD CLEANERS, 343 W. 63d-st.

MEN—$5-$10 DAILY SELLING AN ADV. service to merchants. Full comm. on repeats. Going big. R. 1107, 10 S. La Salle.

MEN—QUICK SELLING NECESSARY ARTIcle. Earn $20 wk. or better. Small deposit required. 82 W. Washington, Rm. 826.

MEN—5; CALL ON OUR ACCOUNTS. MUST have good record; good position for right man. 5342 Broadway.

MEN—3, TO ASSIST MANAGER IN BRANCH store. Wonderful opportunity. 6717 Stony Island-av., 9 to 12 a. m.

MEN—SOMETHING NEW; SELLS FOR $1; you keep $1. 5 S. Wabash. Room 613.

MEN.

IMMEDIATE ATTENTION!

THIS COMPANY WILL TAKE ON 10 ADDITIONAL MEN WHO NEED EMPLOYMENT AND WHO WISH TO LEARN IF THEY CAN DO SPECIALTY SALES WORK. THERE WILL BE NO CHARGE FOR EQUIPMENT AND NO DEPOSITS REQUIRED. WE WILL TRAIN ALL SUCH MEN FREE—THERE IS NO EXPENSE. THOSE WHO CAN QUALIFY CAN MAKE $150.00 TO $400.00 OR MORE DURING OCTOBER.

Our requirements of you are that you be honest, of good reputation, active, alert, willing to learn, and do the following things:

To learn [as taught] how to make a clear and convincing explanation of why you have called to see your prospect.

To learn [as taught] how to show the product so it will reveal the absolute need for it and the necessity of buying it.

To learn [as taught] how to persuade some one to do that which positively ought to be done.

To be honest in your own thought, so that you are entitled to confidence.

To work hard every day to make a genuine success in return for the privilege of a genuine opportunity in a permanent position with good people who will deeply interest themselves in helping you to get started and to get along.

This is a straightforward offer of sincere intent to worthy men who are in need of good substantial positions. Please do not apply for these positions unless you feel you can meet these requirements. Applicants will be personally interviewed Monday morning, 9 to 12. Suite 430, 1525 E. 53d-st.

MEN—2, EACH BRANCH, AMBITIOUS. SALARY TO START. For outside work, presenting free give-away to consumer on new merchandising plan of highly rated corporation. Suite 500, 4753 Broadway, Suite 917, 176 W. Adams-st., Suite 1405, 32 N. State-st.

MEN — WE MFR. A NEW ITEM THAT really sells. Every car owner and mechanic wants it. Rm. 110, 629 W. Washington.

Nationally Known Corp.

5 men, local; $50 weekly; 7 men, travel $85 wkly, guaranteed after qualifying; good pay week being qual. 3408 S. Michigan.

NEW YORK LIFE INS. CO. SALESMANship course now starting. Agency opening for man or woman who can qual. Mr. Mackay or Mr. Jackman, Rm. 500, 1 N. La Salle.

PRINTING SALESMAN — THOROUGHLY experienced. Address M G 398, Tribune.

SALESMEN — CATHOLIC; LARGE NEW York organization will add several salesmen to complete their present Chicago staff. Experience unessential. Splendid opportunity for advancement if you qualify. Call before 10, Room 1601, 155 N. Clark-st., or before noon or 5 to 6 at Room 814, 35 E. Wacker-drive.

SALESMEN, EXPERIENCED

and of neat appearance. To sell BULOVA watches on terms of $1 dn. and $1 weekly. Liberal comm. paid on receipt dn. payment. No house to house selling. Must have clean record to qualify. Apply bet. 10-4 p. m. Lambert Jewelry Co., 404 S. Wells, 2d.

SALESMAN—EXPERIENCED GAS RANGE, for the State and Chicago, to sell our new model line of gas ranges. Liberal commissions. Full commission credit given on all orders shipped into territory assigned. ERIE STOVE & MFG. CO., Erie, Pa.

SALESMEN—WITH CARS. INTELLIGENT, neat appearing who have confidence in their ability to sell; wholesale; permanent commission basis. Call in person today 1 p. m. Ask for Mr. Kincade. Quality Ice Cream, Inc., 4501 West Lake-st.

SALESMAN—ENERGETIC, FOR CHICAGO, by progressive Northern Indiana foundry. Brass and Aluminum castings; iron foundry representative desirable. State present connections. Address B S 6, Tribune.

SALESMEN—TO CALL ON RETAIL CONfectionary trade; fast selling item; liberal proposition; $15 deposit required. 3850 WEST MADISON-ST.

SALESMEN—$60 WEEKLY RIGHT FROM the start is offered by a national organization to several aggressive, neat appearing men. Room 312, 28 E. Jackson.

SALESMAN—SELL ROOFING, INSULATION, paints, etc., to indus. Sm. exp. allow. and liberal comm. 325 W. Huron, R. 404.

SALESMEN—SELL NAT'L ADV. HOSIERY, socks; also neckwear, costume jewel., holiday gifts; lg. earn. Rm. 512, 208 W. Wash.

SALESMEN—EXPD. WHO HAVE BEAUTY shop client. Real future for hustlers; city; ref. req. Address M F 452, Tribune.

SALESMEN—SALARY $1 A DAY AND LIBeral bonus to start; direct selling; married men. 6349 N. Clark, Room 418.

SALESMEN—CALL ON RETAIL ACCTS.; city and sub.; cond sal. and comm.; give full details. Address O 102, Tribune.

SALESMEN—WITH CARS TO CALL ON grocers and manage crew. 1344 Roosevelt.

SOLICITOR—BEVERAGES—HSE. TO HSE.; comm., expenses pd. 4716 N. Kimball.

TWO YOUNG MEN

to take orders for large public utility company. Must be neat appearing, good personality. Apply 9 to 11 a. m. only. 140 S. Dearborn, Rm. 251.

TO REPRESENT MANUFACTURER OF radio in New England. Can guarantee 3,000 to 5,000 units this year. Branded or unbranded. Department stores. Address B S 9, Tribune.

We Pay 60% Commission

TO MEN WHO HAVE SOLD

Toilet prep., extracts moth destroyer, spices and household neces. 1624 W. Adams-st.

Agents.

AGENTS—EXCLUSIVE TERRITORY. Amazing new tool cleans out clogged drains, traps, wash basins, sinks, bath tubs, radiators, the inside of pianos, etc. Sells to factories, offices, stores, restaurants, homes, etc., for 25c. Over 200% profit. Unlimited field. Write, call U. S. Mfg. Co., 72 E. Jackson.

AGENTS—25c SALES SENSATION—New patented; pay $10-$15 daily profits. See MR. SIMPSON, 2537 W. North-av.

EASY SELLER TO HOUSEWIVES. WEEKly repeats. Gd. profits. 804 Orleans-st.

Miscellaneous.

MAKE QUICK MONEY SELLING FOOD products; low prices; every woman buys; pay daily. We train you; no invest. Davis, R. 201, 564 W. Randolph, 1110 W. 63d-st., 2004 N. Crawford-av., 725 S. Cicero-av.

MAN—MARRIED; AT ONCE; GOOD CHARacter; 2 mos. steady work; oppor. for perm. connection. Discuss pay at personal interview. Room 818, 203 N. Wabash.

REAL SILK HOSIERY WILL EMPLOY 2 men to take over estab terr. with hundreds of customers. Ref. req.; about $35 wk. to start. R. 714 North American bldg.

YOUNG MAN—18 TO 21, LIKEABLE PERsonality, neat appearance, willing to start with small sal. and work up. See Mr. Jacobs. R. 704, 326 W. Madison, 10 a. m.

CASH DAILY.

Man and woman, full or part time, work own community. Address M G 320, Tribune.

MAGAZINE MEN—LIBERTY WEEKLY OR True Story two pay. Salary plus overwriting for men qual. as crew mgrs. Constructive Sales Corp., 202 S. State-st.

MAN — TO START TUESDAY IN SHIRT dept. Apply Monday only, 9-1. Remuneration to be decided at interview. Room 404, 53 W. Jackson.

MEN—WE PAY $12 PER WK. AND GOOD bonus; steady; no exp.; no investment. After 9:30 a. m., Rm. 303, 757 W. 79th-st.

CREW MGR.—NOT OVER 30, MUST BE able to organize and train men. Call 9-12, R. 711, 5 S. Wabash-av.

WATCHMAN — NIGHT PATROL. SOME sales ability; steady empl. Apply a. m. Mr. Pearson, 2d fl., N. E. cor. 63d-Eberhart.

MEN WANTED—4, TO WORK ROUTES OF 900 consumers. Apply 810 W. 78th, near Halsted-st., or 2600 N. Western-av.

MEN—A $12 SALARY GUAR. AND BONUS. Exp. not nec. No investment. After 9:30 a. m. Rm. 628, 2400 W. Madison-st.

MEN, NEED MONEY? SEE US. STEADY work, $2 per day salary, with bonus cond. Average $30 wkly. 809 W. Madison, R. 417.

COLORED—MALE AND FEMALE. EASY work. Large commis. Liberal advances. Apply all week, 9-5, Rm. 7, 309 E. 47th-st.

MEN—A SALARY OF $12 AND GOOD bonus to start; no exp.; no investment. After 9:30 a. m. 4012 Milwaukee-av., R.448.

COLORED MEN—4; SALARY $12 WEEK and comm. Call 5248 Cottage Grove.

CANVASSERS—EXP. IN MEN'S AND WOMen's clothing. Steady wk. Ph. Pul. 4708.

YOUNG MAN TO TAKE ORDERS ON leads; $1 day, comm. 536 S. Clark, R.810.

SOLICITORS—FOR DRY CLEANING. SAL. and commission. 4410 N. Troy.

SOLICITORS—FOR DRY CLEANING. SAL. comm. Marfield Clnrs., 2954 W. Madison.

WANTED—MALE HELP.

Miscellaneous.

IF YOU LIVE ON THE NORTH SIDE

You can earn $25 or more per week doing some special service work between 6:30 and 8 o'clock every evening. For information call at Room C, 2323 Devon-av., Monday evening, 7:30 p. m. sharp.

FOUR YOUNG MEN.

An excellent opportunity for four ambitious young men, from 21-35 years, of neat appearance, to take orders for a large public utility company. No selling experience necessary. Apply today, 9 to 11 a. m. only, 140 S. Dearborn-st., Room 251, Mr. Prussing.

A MAN.

Chicago mfr. has position for neat, intelligent man 23 to 35; about $32.50 week to start; perm.; oppty. to advance; gentile. Mr. Braden, 9:30 to 12. R. 312, 520 N. Michigan.

MEN—$18 AND GOOD BONUS, BOTH CONditional, to start; take over established city routes; no experience necessary. Call this afternoon after 2 o'clock. 340 S. Cicero-av.; 6424 S. Ashland-av.

YOUNG MAN—INTELLIGENT, NOT OVER 21, and not afraid of work. Must be neat and well mannered. This position is traveling. Compensation no object. Apply Suite 307, Oak Pk. Arms Hot., Oak P., 9-10 or 3-4.

MEN—3, NEAT APPEARING, SALARY $18 cond.; steady work; chance for advancement. Apply after 1 p. m. JOHNSON CO., 3313 Lawrence, 425 S. Cicero-av., 357 W. 63d-st.

Employment Agencies.

BODY DESIGNER—TRUCK	$200
SALESMAN—OIL	$200
Cost Acc'tant—Food Prod. Exp.	$175
Chain Grocery Store Mgrs.—Under 30	Open
SALESMAN—TOILET GOODS EXP.	$175
[2] Specialty Food Salesmen	$150
YOUNG COLLEGE GRADUATES	$100
Hotel Couple—Ynr.—Exp. Mgrs. $150 & Apt.	
SHOW CARD WRITER	$30
O'SHEA—64 East Jackson Blvd. Rm. 505.	
GERMAN BORN YOUNG MEN	$25
YOUNG COLLEGE GRADUATES	$100
Chemist, age 30, organic oil exp.	$35
SENIOR ACC'T, BANKING EXP.	$300
GOOD SALES POSITIONS, OPEN SALARY	
MAN EXP. ON POULTRY FARM, $35 R.B.	
S-H-A-Y, 14 W. WASHINGTON.	

S. O. COOK, YG., SGL., $15. 1ST COOK $20-$25. Gar. Mch. Washer greaser, open. NORTH SIDE CONSOLIDATED AGENCY, 1001 LELAND AT SHERIDAN.

BODY AND FENDER MAN $30. MECHNS. WASHERS, COMB. FLOORMEN. CHICAGO GARAGE OWNERS EXCHANGE, 309 SOUTH LA SALLE, ROOM 101.

SALESMEN—MEAT; CITY; OPEN. Industrial and railroad contact.$200. Business Men's Clearing House, 209 S. State-st.

STENOG.-SECY.—KNOW SPANISH OR GERman. Under 26; gd. correspondent; $100. Occupational, 20 W. Jackson, R. 1400.

SALESMEN—UNIV. GRAD.; UNDER 30; single, $125. Drug specitys, $175. Office sup., op. Glader Corp., 220 S. State R. 1208.

SALES JR., YOUNG, INV. SER. $25. OFFICE AND CLERICAL POSITIONS. EXECUTIVE SERVICE, 20 EAST JACKSON.

DELICATESSEN CHEF, $35 WK.; CHEFS, cooks. Doyle & Lenke, 400 S. State, R. 304.

CHAUFFEUR NO. 705. PLACEMENT MAN. BUSCH AGENCY, 184 Washington-st.

Employment Service.

HIGH GRADE MEN—

Experienced men with substantial backgrounds have found our service highly satisfactory in presenting their qualifications to employers. We offer 17 years of experience and the confidence of the best organizations in the country. Write or consult us without obligation.

THE NATIONAL BUSINESS BOURSE, 20 W. Jackson. Phone Harrison 2515.

TRADE SCHOOLS.

SHARE PROFITS WITH MOLER!

HELP YOURSELF TO A JOB IN BARBERING

BY LEARNING MOLER'S new, short, individual course created just to get men ready for a Century of Progress position. No time to waste. Two schools to select from. Half rate offer in 2d. Earn while attending. Day or evening classes.

CALL, MAIL THE COUPON OR PHONE.

NAME ....
STREET ....
CITY .... STATE.......

MOLER SYSTEM
59 E. MONROE-ST. AT WABASH.
CENTRAL 6393 CHICAGO, ILL.

WOULD LIKE TO HEAR FROM A RELIable young man, now employed, who would like to better himself by qualifying as INSTALLATION and SERVICE MAN in the ELECTRIC REFRIGERATION business. No exper. necessary, but chosen applicant must be mechanically inclined and willing to train spare time or eves. for a few months. Write, giving age, present occupation and phone. UTILITIES INST., 404 N. Wells-st.

SMALL EARNINGS WHILE LEARNING MACHINIST TRADE.

TOOL AND DIE MAKING, DESIGNING, AUTOMATIC SCREW MACHINES. Exc. oppor. for mechanically inclined yng. men. Apply days, eves., or send for infor. Allied Screw Machine Co., 524 W. Monroe-st.

LEARN ELECTRICITY, RADIO AND TELEvision at COYNE school by interesting practical shop work not by book study. Day or eve. classes. SPECIAL LOW SUMMER RATES on evening courses. COYNE ELECTRICAL SCHOOL, 512 S. Paulina-st.

LEARN BAKING IN SPARE TIME. Least unemployment, steady work year round. Easy to learn regardless of age or exp. Give ph. No. Address A N 122,Tribune.

LEARN MECHANICAL DENTISTRY, MAKing plates, crowns, bridges for dentists. Day or night. Well paid work. Call or write for book 2. McCarrie School, 316 S. Wabash.

GET A GOOD STEADY JOB AS AUTO MEchanic, fender repairing, tire, battery, welding and machine shop work. GREER SHOP TRAINING, 2026 S. Wabash.

LEARN WATCHMAKING—DAY OR NIGHT. Catalog free. CHICAGO SCHOOL OF WATCHMAKING, 155 N. CLARK-ST.

REFRIGERATION — LEARN BY ACTUAL shop work. Courses $20 and up. Service Mgr., Greer Shop Training, 2024 S. Wabash.

LEARN AUTO MECH., IGN., FENDER body work; practical training. Free empl. help. Federal Auto Eng., 2040 Washington.

LEARN TO WRITE SHOW CARDS RIGHT. Commercial Art School, 116 S. Michigan.

WANTED—FEMALE HELP.

Stores and Offices.

EXPD. TELEPHONE SALESWOMAN FOR travelling position. Salary and comm. Permanent. Address M F 246, Tribune.

MILLINERY SALESLADIES

for high class shop. Mich.-av. exp. pref. FRANCINE INC., 58 E. Washington.

SALESLADIES WANTED—MUST HAVE specialty shop experience. Apply Mitchell Frocks, 4754 Sheridan-rd.

Factory and Trades.

BEAUTY OPR.—WITH LOOP FOLLOWING; comm. or space. 59 E. Madison, R. 212.

BEAUTY OPERATOR—EXP. ALL AROUND operator. 2909 Milwaukee-av.

FACTORY OR HOME WORK ON FIBER flowers. Art Craft, 207 S. Wabash, R. 503.

FINGER WAVER — ALL AROUND; NO beginner. Florentine, 30 S. State, Rm. 1204.

GIRL—WHITE FOR CLEANING FURS APply betw. 5:30-6:30. Rm. 405, 8 S. Mich.

OPERATORS—TO WK. ON FUR MACH. ON sheepskin moccasins, 1809 S. Kedzie-av.

Household Help.

GIRL—GEN. HSWK., SM. FAM. GD. HOME. Address O 155, Tribune.

GIRL—WHT., GEN. HSWK.; STAY NIGHTS; good home; $4 wk. Juniper 5630.

GIRL—WHITE; GEN. HSWK. AND COOK; priv. rm., bath; exp. only. Keys. 2813.

GIRL—FOR GEN. HSWK.; SMALL SALARY. Mrs. Rosenberg, 1557 Diversey-pkwy.

GIRL—YOUNG, MOTHER'S HELPER; ROOM and board; small salary. 3023 Fulton.

GIRL—WH., GEN. HSWK.; BABY; REFS. stay nts. Morton, 6137 N. Mozart, Shel.0300.

HSKPR.—IN SUBURB.; CPLE. EMPL.; SML. wages. Apply at Store, 5844 S. Ashland.

MAID—WHT., HSWK., CARE OF 2 CHILdren, stay; $5. 4952 N. Central Park.

MAID—WH., EXP. WITH CHLDRN.; GEN. hswk.; $6. Col. 5716. 5442 Congress-st.

NURSE—FOR CHILDREN, AGE 4 TO 8 yrs.; exp. hosp. train.; full refs.; German pref.; age 25 to 30 yrs. $18 week. Address O 195, Tribune.

THE TRIBUNE OFFERS AN ATTRACTIVE rate to persons who advertise for a position. Stop in today for more information at the Want Ad Office, Madison and Dearborn-sts.

WANTED—FEMALE HELP.

Household Help.

WOMAN — WHITE; PAST MIDDLE AGE; hswk. in bungalow; 1 adult. Must be good cook and neat. Good home for right party. Small wages. State salary expected and refs. Address M F 264, Tribune.

Saleswomen.

A BAG OF GOLD

Sell Christmas Cards!!

NO EXPERIENCE NECESSARY. Make big money with our $1 and $2 box assortments and our personal and business line of $5 exclusive designs. No one needs to be without profitable part or full time work, as everybody buys Christmas cards of some kind. For 10 years we have led the industry. We are manufacturers; this means especially designed cards that cannot be bought in stores.

Big Values! Low Prices!

HIGHEST COMMISSIONS PAID DAILY. CASH BONUS AND PRIZES.

The Process Engraving Co.

Loop office, 209 S. State-st., 17th Floor. North Side, 4554 Broadway, Room 347. South Side, 6306 Cottage Grove-av., R. 423.

CHARIS

Corp. has opening for refined lady to take care of well estab. trade. Over 25 years. Good pay to start. Perm. Apply Monday, 9-12 noon, 209 S. State, R. 923.

HOSIERY-LINGERIE.

Sell perfect full fashioned chiffon hosiery at 50c to your friends, acquaintances, etc.; also large line silk underwear; Xmas cards; no capital needed; your own hosiery free; big commissions; part time permitted. ROYAL CROWN MILLS, 227 W. Washington.

LADIES—SELL NATIONALLY ADV.BRAND silk hosiery, sox, lingerie, corsets; large earnings. Rm. 512, 208 W. Washington-st.

SALESWOMEN—MANAGERS FOR CITY and state. Instructions free, promotion. Idalia Foundation Garments-De Cody Custom Corsets, 127 N. Dearborn, Rm. 511.

SALESLADIES—GOOD OPPORTUNITY FOR willing workers; experience unnecessary. REAL ART STUDIOS, 218 S. Wabash-av.

SALESWOMEN—NEAT, EDUCATED, AGES 25-35, for new work; interesting, pleasant; excep. good pay. 3d fl., 135 S. State.

SALESWOMEN—ATTENTION—SELL FULL fashioned hosiery; popular priced. Full or part time. Certified Silk Hosiery, 20 N. Wells.

SALESLADIES — EXPER.; CAN EASILY earn $4 daily. F. F. Bischoff, 159 N. State.

SALESLADIES—3, EXP. RADIO CANVASsers; salary. Apply 1537 E. 67th-st.

WANTED—SALESWOMEN.

If you can give away samples and by doing so make sales, it should make you real money. Every woman is interested in our product. Room 524, 43 E. Ohio-st.

WOMEN—MAKE GOOD INCOME NOW TILL Christmas selling Christmas cards; part or full time; 50% commission; no experience necessary. ROYAL CROWN HOSIERY CO., 227 W. Washington.

WOMEN—SELL FIRST QUALITY GUAR. full fash'd hosiery, wholes. prices. Central Hosiery Mills, 327 S. La Salle. Lobby floor.

18-24 YR. SWISS CHOC. SPECIALTY; 36% profit; samples. Daisey, 2321 North-av.

Miscellaneous.

AN OPPORTUNITY.

A few capable, ambitious young women of wide acquaintance can affiliate themselves with the oldest and finest cosmetic firm in the east—now opening its first middle west office. This offers a genuine opportunity for an immediate and substantial income and those who demonstrate business and executive qualities will find positions commensurate with their abilities. 30 N. Michigan. Information by telephone appt. only. PHONE FRANKLIN 5463.

A LARGE EASTERN CORPORATION IS ESTABLISHING a Chicago division and requires 6 well educated women to act as permanent sales representatives traveling in Ill. and Wis., calling on selected lists. Also 3 positions open in Chicago. Adequate income from beginning assured. Apply 9-4 W. L. M'GOWEN, 903 Mather Tower, 75 E. Wacker-dr.

EDUCATED WOMAN.

Have an immediate opening for woman, 28 to 45, with equivalent of college education; position permanent requiring full time; worth $50 per week to the one who qualifies. Apply 9 to 2, Monday, 1000 N. Dearborn-st. Ask for MISS FLAHERTY.

PERMANENT POSITIONS OPEN FOR 2 women capable of managing field crews. No selling; age 25 to 35. Apply 9 to 4 Monday. 3d floor, 5 N. Wabash.

2 SALESMEN—OVER 35—PERSONALITY and acquaintances necessary—$100 plus comm. Others earning over $300. Substantial and dignified. HARRISON, INC., 20 W. Jackson, Rm. 1309.

Attention—Sell Hosiery.

Full fashioned—popular priced. No capital needed—Full or part time. CERTIFIED SILK HOSIERY, 20 N. Wells-st.

LADIES.

15 for special campaign work. Mr. Leervig, rm. 700, 134 N. La Salle-st.

WOMAN—AMBITIOUS, MARRIED OR SINgle, for profitable business carried on from home. Phone Sup. 8362 for appt.

GIRLS—4, BOOK OR MAGAZINE EXP. PREferred; Liberty Weekly or True Story special. 1124 Century Bldg.

FORBES BROS. TEA AND SPICE CO., ORganizing hse. to hse. sales crews. No exp. nec. No inv. R. 103, 72 W. Washington.

GIRLS—4; WANT REAL WORKERS; $20 wk. Apply all day, 30 W. Wash., R. 1440.

LADIES—3, STEADY EMPLOYMENT ABT. $25 week, 6 N. Michigan, R. 702, 9 to 12.

Employment Agencies.

STENO.-STOCK & BOND EXP.	$90
STENO.-BKKPR.—MODEL 18—OPEN.	
STENO.-RECEPT., KEY SWBD.	$80
STENO.-BKKPR.-SM. LP OFFICE	$65
Head Waitress; 25-30; Exp.	$75 m.
PASTRY COOK—YOUNG	$65 m.
Counter Girls; Attr.; Exp.	$5-$10, m. t.
Good House Work Positions.	$5-$8, r. b.
Beauty Operators—All Around	$75
MAID-MARRIED—APT. FOR SERVICES.	
O'SHEA, 64 East Jackson-blvd., Room 507.	
STENO., DICTAPHONE, CANDY EXP.	$18
STENO.-DICTAPHONE, CANDY EXP.	$18
STENO.-BKPR., NICE LOOKING	$20
STENOG., R. E AND FINANCE	$15
Beauty oper. $25; Manicurist	$12
Pow. Mch. oper. $15; Girls	$12
GENERAL HSWK. NO LNDRY.	$6-$12
WAITRESSES, SODA GIRLS	$8-$15
HAND IRONER, SILK AND RAYON	$18
S-H-A-Y, 14 W. WASHINGTON.	
SALESLADIES, BLONDE	$12
10 RADIO SOLDERS-ASSEMBLERS	$15
POWER SEWING MACH. OPERS.	$15
WAITRESSES, HOTEL, REST. EXP.	$10-15
SODA FOUNTAIN GIRLS	$13 M.
Bindery Girls, $12. Coil Winders	$15
Hswk. $7 R. B. Sandwich Girl	$14
Cook, $22. Kitch. Girl	$11
TRIANGLE, INC., 20 EAST JACKSON.	

SECY.-UNIV., YOUNG, ATTRAC. $32. Spec. 1 wk. only. $2 fee for $5 maid's job. Col. hotel and housemaids. Power mach. oper. Exp. coat alteration. Gen'l $7-$10. NORTH SIDE CONSOLIDATED AGENCY, 1001 LELAND AT SHERIDAN.

NORTHSIDE COMMERCIAL AGENCY — KOSHER COOK, DELICATESSEN, $15. Exp. waitress, W. S., $10 and tips. Dish washer,38 and m.; 4 moth hlprs. $5-$8. W. ho. mds.,w $46-$8 Gen. hswkrs.... $8-$12. 4750 SHERIDAN-RD. LONGBEACH 6383.

ELLIOTT-WINN.

LEGAL STENO., Chicago law exp.....$20-$25. LAW STENO., must be A1 ....$80. HOSIERY SALESLADIES, temporary....Open. 1235 BANKERS BLDG. ... 105 W. ADAMS.

Redfield Personnel Service.

Announcing the removal of our office to former location, Suite 1305, 5 S. Wabash. E. L. REDFIELD. M. L. YOUNG.

HOUSEMAIDS, ROOM AND BOARD, $5-$10. Nursemaid, room and board, $5. Power machine operators, coats, $12. Check room girl, tips and $5.00. CONSOLIDATED, 1105 E. 63d-st., Rm. 4.

Business Woman's Exchange

Office Positions Exclusively.
105 W. Madison.

HOUSEMAIDS $5-10; WAITRESSES, $8-12. Power machine operators—Open. CONSOLIDATED, 148 N. Kedzie, Rm. 2.

ZINSER PERSONNEL SERVICE—Commercial, Legal, and Medical Depts. 140 S. DEARBORN-ST.

MAIDS ....$5-$10. FOUNTAIN ....$8-$15. 15 waitresses.....$10. Cooks........$15. ALL TRADES, 309 S. La Salle, Rm. 101.

HOUSEMAIDS—MOTHERS HELPERS $5; $10; waitresses, $10. Grove, 852 S. 60-d.

NOLAN'S EMPL. AGCY., 4610 BROADWAY. Waitresses, $8-$14; Hswds. $5-$12; Cooks.

OFFICE AND CLERICAL POSITIONS. EXECUTIVE SERVICE, 20 E. JACKSON.

20 WAITRESSES, EXP., NEAT, ATTR. cooks. Doyle & Lenke, 400 S. State, R. 304.

F. C. BOOKKEEPER-STENO.—MFG. EXP. $80. Craig Agency, 209 S. State-st.

TRADE SCHOOLS.

GIRLS AND Ambitious Women

LEARN BEAUTY CULTURE. Short, easy course. Big future. To a limited number of students enrolling this month for our complete course we will give a reduction of $40. Free employment bureau. Call or write for our FREE 36 page booklet. No obligation. Day and evening classes now forming.

Marinello System

National School of Cosmeticians, Inc.
108 NORTH STATE-ST. STATE 5087.

SHARE PROFITS WITH MOLER!

Help Yourself to a Job in Beauty Culture

BY LEARNING MOLER'S new short individual course created just to get women ready for a Century of Progress position. No time to waste. Two schools to select from; half rate offer in second. Earn while attending. Day or evening classes.

CALL, MAIL THE COUPON OR PHONE.

NAME ....
STREET ....
CITY .... STATE..............

Moler System

59 E. MONROE-ST., AT WABASH-AV.
CENTRAL 6393. CHICAGO, ILL.

BURNHAM

School of Beauty Culture.

Largest, oldest school in America. Moderate tuition. Convenient payments. DAY AND EVENING CLASSES. YOU CAN ACTUALLY

Earn While Learning.

POSITIONS ARE WAITING. Tremendous reduction in down payment. Call at once or write for free booklet.

E. BURNHAM (Desk 331),

138 N. STATE. RANDOLPH 8355.

DON'T WASTE TIME

Get full complete Beauty Culture Course. Practical training on live models. The easy, quick, thorough way. Low fee. Terms. Free equipment. Day-Eve. classes forming.

CHICAGO ACADEMY

OF BEAUTY CULTURE, INC.
37 S. Wabash, Suite 707-08. Sta. 4421.

Midwest Beauty College, Ltd.

$2.00

down, $3 weekly; complete accredited course. Prac. instruction; FREE TOOLS; live models. Day or evening classes. Positions. BERTHA MILL McCLAIN, Prin. 5 North Wabash, Kesner Bldg., 7th floor.

WE CAN PLACE YOU IN OFFICE POSItion. Individual training in shorthand, typing, comptometry, bookkeeping. Employment for students while learning. Many openings. Natl. Business Inst., 427 Diversey. Div. 5840.

GIRLS WANTED:

Learn switchboard and receptionist work. 7 days. Positions placing service. Visit 921 Marshall Field Annex, 24 N. Wabash-av.

BEAUTY CULTURE

the Hale Way affords practical training at the lowest cost. Investigate now. Gertrude Hale School, 30 N. Dearborn, 3d floor.

LEARN BEAUTY CULTURE THE PROFESsional way; special price full course. Also teach manicuring, $15; 8 less. finger wave, $15. Columbia Method, 32 N. State, R. 701.

THOROUGH TRAINING

in hairdressing and beauty culture. Chicago Hairdressing Academy, 64 W. Randolph-st.

SWITCHBOARD OR CASHIERING TAUGHT —7 days; latest boards and change machines. Inspect our equipment. Positions furnished. Natl. Business Inst., 427 Diversey. Div. 5840.

AMERICAN SCHOOL OF BEAUTY CULture will train you best. Earn while learning. Prof. tools FREE. Easy terms. Low tuition. 159 N. State, 8th fir. Dear. 6637.

SPECIAL OFFER—MANICURING COURSE, $15; easy to learn; gd. paying profession. Thorough training. Nina Parker System, 14 W. Washington-st., 2d floor. Frank. 2961.

THE HEIM SCHOOL IS DIFFERENT. OUR BEAUTY GRADUATES MK. MONEY. $4 WILL START YOU. 1019 W. 63D-ST.

DRESSMAKING—MILLINERY SCHOOLS.

BE A DRESS OR MILLINERY DESIGNER. Free bklt. Master College, 339 S. Wabash.

$100.00 Reward

will be paid by The Tribune for information leading to the arrest and conviction of any one obtaining money fraudulently through Want Ads published in its columns.

LOST AND FOUND.

TO FINDERS.

If you have found a cat or a dog, a pocketbook, jewelry, or fur and cannot locate the owner through the "Lost and Found" advertisements in The Tribune call and go through the "Lost and Found" index at the PUBLIC SERVICE OFFICE, 1 South Dearborn-st.

TO LOSERS.

If you are listed in the telephone directory you can charge an advertisement of your lost article by telephoning Miss Miller of The Tribune ad taking department, Superior 0100. Your advertisement receives the benefit of free listing in The Tribune Public Service Office mentioned above for a period of two months. This service facilitates the recovery of lost articles advertised.

BAG—LOST—BLACK GRAIN LEATHER. Sat. night, Oct. 1, vic. Lavergne, Fullerton, Grand, Oak Pk.-av. Reward. Euclid 3348-M.

BROOCH—LOST—FLAT, DIAMOND HEIRloom. Rew. No quest. asked. Hy. Pk. 8957.

DIAMOND—LOST—IN JOSEPH URBAN RM. Congress Hotel, loose diamond stone from diamond brooch, approx. 3 k.; lib. rew. if return. Mrs. F. R. Foster, Blackstone Hotel.

DINNER RING—LOST—DIAMOND; SEPT. 27, between Jackson and Quincy, on State-st, or in stores. Reward. Euclid 4073.

DOG—LOST—IN ROGERS PK., YG. FEMALE wire haired terrier, body white with black spots on side and back, straight brown hair. Rew. L. J. Stevens, 1501 Juneway, Bri. 7420.

DOG—LOST—BOSTON TERRIER, BROWN and white, white head, 4 white feet; 45th and Greenwood-av. Name Boots. Rew. Oakland 2716.

DOG—LOST—WIRE HAIRED MALE, 4 MOS. old; white, black and tan markings. Rew. 3748 Southport. Well. 2212.

DOG—LOST—IRISH TERRIER; MALE; ANswers to Mike; lib. reward. Beverly 0409.

DOG—LOST — COCKER SPANIEL, MALE, black; child's pet; rew. Tria. 6250.

DOG—LOST—LRG. BOSTON BULL, MALE. Child's pet. Reward. Briargate 0062.

DOG—LOST—SEPT. 23, SMALL, WHITE, tan spots, "Andy." Rew. Dorchester 3048.

PIN—LOST—ROUND, MARCASITE; INT. G. K. E. in jade; keepsake; rew. Buck. 0033.

POCKETBOOK — LOST — IN McVICKERS Theater Fri. eve. Finder please return papers, pass book, and keys. Reward. No questions asked. Phone Blue Island 3488.

PURSE—LOST—BLK. PINSEAL, VIC. ASHland-Western-47th-st.; cont. money for confinement. Rew. Pollitzer, Hem. 6279.

PURSE—LOST—LADY'S, GRANADA THEater; return pins; rewd. University 8762.

RING—LOST—MAN'S PLAIN GOLD, INItialed J. J. Reward. Wilmette 2643.

LOST

at Architects' ball, Drake hotel, old fashioned heavy gold watch chain, keys attached. Keepsake. Reward. Address L Y 41, Tribune.

PERSONAL.

REWARD—ANY ONE KNOWING WHEREabouts of A. R. Sullivan, formerly of 5313 Kimbark-av., Chicago, notify Thomson & Williams, 738 Security Bldg., Minneapolis, Minn.

MEN AND WOMEN ANYWHERE—MAKE Friends by Joining Our Inexpensive List. Aristo Lodge 2, Chicago. 3441 Michigan-av.

PURCHASED BUSINESS OF SARA SAMuelson. Not responsible for other than my own debts. Jos. Schordie.

JOE KENNY—PLEASE WRITE MOTHER; very sick. Address O 448, Tribune.

BOOKS AND MAGAZINES.

WILL PAY SPOT CASH FOR 14TH EDItion of Encyclopedia Britannica; must be real buy; no fancy figures considered. In reply quote spot price, give address, phone number. Address M E 550, Tribune.

PRINTING MACHINERY AND SUPPLIES.

200 CASES TYPE, 10x15 PRESS, CABINETS, etc.; will sep. 1879 Milw.-av. Brun. 9756.

OFFICE DEVICES.

MULTIGRAPH, $30; ADDRESSOGRAPH, $20; Sealer, $8. 190 N. La Salle-st.

MOON MULLINS—MAY BE IT WAS A COUPLE OF OTHER GUYS

TO RENT—ROOMS—CENTRAL.

WASHINGTON, W., 231 — ROOMS WITH bath; new firep'l. bldg.; 2 blks. City Hall.

TO RENT—ROOMS—SOUTH.

BEVERLY HILLS—1 BLK. TO R. I. AND surf.; lge. lgt. rms.; 1-2; adj. bath; private family; gar. opt. Reas. Beverly 3069.

BLACKSTONE, 5519. DORCH. 4100
UNIVERSITY HOTEL
$6 Weekly—$1.50 Daily Up.
NEW BUILDING; LUXURIOUSLY FURNISHED; OUTSIDE ROOMS; PRIVATE BATHS, EACH WITH TUB AND SHOWER; BEAUT. LOBBY; COMPLETE HOTEL SERVICE; 1 BLK. I. C. EXP., SURFACE, PARK.

BLACKSTONE, 5714—THE HARVARD—Complete hotel serv.; r. w. $5 wk. up; $1 day; 5 min. walk to U. of C.; I.C. exp., bus, surf.

BLACKSTONE, 5043—LARGE FRT. RM., 2D flr.; twin or dbl. beds, run. wat.; reas.

BLACKSTONE, 5736—RM. 3 WINDOWS bath; nr. U. of C., I. C.; reas. Mid. 1089

BLACKSTONE, 6221 — LRG., CLEAN SLP rms., suit 2, $3 up; 2 r. kit., reas.; ex. tr.

DORCHESTER-AV., 6817, LITTLE HOTEL—South Side's most mod., quiet and homelike hotel; I. C. tran.; $5 wk. up, $1 daily up

DREXEL, 4730—DES. HOME; SGL.-DBL.; R. W.; kit. priv.; frt. bsmt. hsk. rm.; pr. bth.

EIGHTY-FIRST, E., 916—FRT. RMS., ADJ. bth., pri. fam.; 2 blks. I. C., sur. Ste. 3267

ELLIS, 6144—DBLE. AND SGL. ROOMS. kitch. priv. opt.; good trans. Reasonable.

ELLIS-AV., 6240, 1ST APT.—CHOICE RM.; large clos.; fam. of 2; $5. Midway 7600.

ELLIS, 8236, 3D—LARGE RM.; TWIN OR sgl. beds; adj. bath; pri.; suit. 1-2; reas.

GREENWOOD-AV., 6220. PLAZA 4800
GREEN BRIAR HOTEL
$7 WEEK FOR 1 OR 2; $2 DAY UP. Lux. furn. rms.; comb. tubs, shower every rm.; 1 blk. L, surf., bus, I. C. trans.
SPECIAL MONTHLY RATES.

HYDE PK.-BL., 5488—CECIL HOTEL—$3.50 up, $1 day; twin beds, showers; I. C., bus.

HYDE PK.-BLVD., 5468-70—LG. RM. FOR 1-2; I. C., bus surf.; reas. Christensen.

KIMBARK, 6017, 2D—BRIGHT FRONT RM. r. wat., pri. fam.; nr. U. of C., I.C., L.; $4

KIMBARK, 6528—NEWLY DECOR. ROOMS $3-$6; 1 r. kit., $5; free pkg.; nr. I. C., L.

SIXTY-FOURTH-ST., E., 1511—SGL. FURN. slp. rm., $2.50; larger, $3; stm.; all trans

STONY ISLAND AND 59TH—RM.; PRIV. bath; nr. I. C. sta. Ph. Dorchester 9390

STONY ISL.-AV., 6256, 2D—SOUTH; 2 OUTside rms.; wond. trans.; $4-$5. Gent. pref.

HOTEL FOR STUDENTS AND BUS. WOMEN nr. U. of C., I. C., and park; very reas.; tearoom in bldg. Call Plaza 3313 for appt.

54TH, E., 1159—3D APT. NR. U. OF C. Newly furn. room. Rent or share apt. by 1 or 2; reas. Hyde Park 8740.

If You Want Regular Heat,
plenty of hot water, 24 hours a day; combined with good comf. room and priv. bath as low as $6.50, check in at the
BERNARD HOTEL.
4170 Drexel—1 bl. L, bus or surf.

MIRA-MAR HOTEL.
$6.00 UP WEEKLY. $2.00 UP DAILY. 6218 WOODLAWN-AV. PLAZA 1100.

LARGE RM. WITH PRI. BATH, NICELY furn; 2 in fam.; gd. tran.; reas. Dor. 3265.

Hotel Rooms.

NOW——$5 WEEK UP. FRONT ROOM. Special, $6 week for room worth $10. Completely equip. kitnt. apts., $7.50 wk. PARKLAND, 1550 E. 63D-ST.

TO RENT—ROOMS—NORTH.

CEDAR-ST., E., 61—CANTERBURY HOUSE. Attractive rooms at reduced rates.

CLARK-ST., N., 2026. MOHAWK 3460
HOTEL CLAYTON $6 Per Week
OPPOSITE LINCOLN PARK. New building; 300 modern rooms; Beauty Rest beds; full service. Beautiful lobby. 10 minutes to Loop.
RADIO IN EACH ROOM.

CLARK, N., 1429. SUPERIOR 4365.
NEW BURTON HOTEL.
200 rms., tub, shwr.; radio in each; 5 min. loop; comp. hotel serv.; $6 wk., $1.50 day.

CRESCENT-PL., 849, 3D—DBL. FRT. RM.; 1-2, inador bed; pri. fam. Reas. Gra. 5339.

DEARBORN, N., 1438 — LOVELY FRONT room; twin beds; share bath; suit. for 2.

ESTES-AV., E. OF CLARK—FRT. R. FAM. of 2 adults; nr. all trans. Rog. Pk. 7966.

FULLERTON-PKWY., 634—BEAU., LG., LT. sunny room, furn. as living-bedrm.; twin beds, priv. lav., mod., quiet home; exc. tran.; nr. park; reas.; gentlemen. Linc. 1851.

LAKE SHORE-DR., 1042—BELLEVUE CLUB for Girls; board optional.

LA SALLE-ST., 1432 N.—MOHAWK 0541
NEW PAXTON HOTEL.
Rooms with priv. bath, $6 wk., $1.50 daily. Near Lincoln pk.; 10 min. to loop. Cafe.

LA SALLE, N., 1702-1706—OPP. LINC. PK. Rooms $4 week; elev. serv. Trans. $1 up.

MAGNOLIA, 5306 — COMF. FRONT RM., $4; priv. res.; Edgewater L. Longb. 0075.

MALDEN-ST., 4725. LONGBEACH 6300
HOTEL LAWRENCE.
To meet present day crisis—Rooms, pri. bath
$5—$6—$7—$8.
Most value for money on North Side.

ONTARIO, E., 22—L'AIGLON—BEAU. FUR. studio rm., bath; ref. atmos. Del. 0347.

PINE GROVE, 2744, AT DIVERSEY—LGE. frt. rm.; twin beds; warm; comf.; new dec. rms.; some with pr. baths or sh. $5-$8.

PINE GROVE, 3603, 2D—ATTRAC. LGE. homelike r., dbl. bed; stm. ht.; very reas.

SHERIDAN, 4943—NEWLY DEC. RM. ADJ. bath, $4; conn. bath, $5; daily $1.
SINTON HOTEL.

TALMAN, N., 6035—ATTR. SUNNY ROOM; suit. 2-3; garage opt. Reas. Briar. 2513.

WINTHROP, 5530, NR. BRYN MAWR L.—80 new rms., baths, $5 week up. Tearoom.

WRIGHTWOOD-AV., NEAR PARK—ATTR., well furn. outside room in priv. fam., $4. Bus. woman. Bus and surf. lines. Div. 3236.

NORTH-AV. Y. M. C. A.
$2.25 WEEKLY UP. 24 HR. SERVICE. Tennis, swimming, gym.; near lake; free parking; permanent or transient. 1508 Larrabee-st. 9 minutes to Loop. Lincoln 2633

WALTON MANOR.
ATTENTION—STUDENTS! New management, walking distance loop N. U.; rates $4-$7 per week. 60 E. Walton.

HOTEL DARLINGTON.
Beau. fur. rs.; r. w., bths.; free park.; $6 wk up; $1 day up; ex. tr. 4700 N. Racine.

. . . The Croydon . . .
Apts., $70 mo. and up; hotel rms., $50 mo. up. 616 Rush-st. Sup. 4927. Jas. A. Hart, Mgr.

LARGE BEDROOM WITH LAV.; BEAU. private home; walk. distance. Sup. 2975.

Hotel Rooms.

TRAEMOUR HOTEL.
5427 Kenmore; exclusively for women; hotel serv.; dbl.; priv. bath $5 person. Lon. 2743

TO RENT—ROOMS—NORTHWEST.

BEAU. RM., PR. HOME; 4 WIND.; CONN. radio; $30 mo., incl. ldry.; ref. Irv. 2966

TO RENT—ROOMS—WEST.

GRENSHAW, 2435—COMF. RM. QUIET PR. home; $3 wk.; ex. tr. Seeley 5774.

Hotel Rooms.

350 ROOMS—$4 WEEK UP
212 N. Hamlin-av., opp. Garfield park; full hotel serv.; L, surf., bus. Ked. 7000

TO RENT—ROOMS—SUBURBAN.

COZY RM. IN PRIV. OAK PK. HOME, $5; near Garf. L; garage. Euclid 8521.

TO RENT—HOUSEKEEPING ROOMS.

South Side.

BLACKSTONE, 6637 — CLEAN 1-2 RMS.; stm. ht.; $4-$7; 3 real rms., pri. bath, $7.

CORNELL, 5410—LGE. 3 RM. SUITE; RL. kit.; pri. bath-pch.; very reas.; I. C.

COTTAGE GROVE-AV., 6505—1-2 RM. KIT. apts.; all newly dec., $5 up; rms. at $3.

DORCHESTER, 6021 — NW. DEC. RMS. 1-2 rm. apts., $4-$6.50; rm., $2.50; all trans.

DREXEL, 4332—1, 2, 3, 4 R. APTS. NEW dec.; maid ser.; gas, d., ph. All tr.; $5-$12.

ELLIS, 6143—2 RMS., NEW DEC., R. W. $5-$6.50; 1 r. hsk. $3.50; rms., $2.50; nr. U. C., bus, L.

ELLIS, 4324—1-2 RM. APTS.; HT. W. HT.; I. C., L, surf., bus; nr. schl., chrch.; reas.

EMERALD, 7951—1-2 RM. KITNTS.; H. W. ht.; refrig.; also slp. rm.; reas. Stew. 3406

FORTY-SEVENTH-ST., E., 1322 — NEWLY equipped 1-2 rms.; G. E. refrig.; $7-$8.50 wk.; everyth. furn.; adults; slp. rs. $4 up.

GREENWOOD, 6548—1-2 RMS., FRT. AND rear with pch.; run. water; very low rent

HARPER, 6047—LARGE FRT. RM.; RANGE wall bed, run. wat., $5 up; outs. slp. rms.

HYDE PK.-BL., 1411—WELL FURN. 1-2-3 rs., $4.50-$7.50; sl. r., $4; s.h.; bus, I.C.X.

KIMBARK, 6153—1-2 RM. FRT. OR REAR apts., with pch., inadr.; slp. rms., r. w. $3-5.

KIMBARK, 6621—MODERN 2 RM. ENG. bsmt.; priv. bath; 2½ rm.; refrig.; I.C. surf.

LAKE PARK, 4010—1-3 RM. KIT. APTS., $6 UP; 4 RM. BASMT. REAS. RM. AND BOARD, $7 UP. AUTO SP. FREE.

MICHIGAN-AV., 2444 — FURN. KITS. 1-2 rm., pri. baths; free gas, el.; $5 week up.

WOODLAWN, 6131—2 RMS., PCH., $7.50; lg. frt., $6; clean, quiet; others $2.50 up

UNIVERSITY, 6100—BEAU. LRG. 2-4 RM. cor. apts.; el. refrig.; all trans.; reas.

1-2 RM. KITS., IN-A-DOR, $8; IN NEW hotel; full service. 6408 Normal-blvd.

22_ W. 65TH-ST.—3 RMS. $8-$9; 2 RMS. $6-$8. Well furnished. Steam ht. All trans.

North Side.

ABBOTT-CT., 2827 [1700 W. AT DIVERSEY] 2-3-4 rooms; gas, elec. free; $5 up.

BEACON, 4712, OR 4441 N. PAULINA—Mod. 1-3 r. kit. apts.; also gar.; very reas.

TO RENT—HOUSEKEEPING ROOMS.

North Side.

BEACON, 4712, OR 4441 N. PAULINA—Mod. 1-3 r. kit. apts.; also gar.; very reas.

BELDEN-AV., 549—NEW LOW RATES; 1-2 rm. rl. kitch.; r. w.; el. ldry., shwrs.; light clean; $4.50 up; free prkg.; special mo. rts.

BERWYN, 1638—1-3 R. HSKG. CL. COZY gar. reas. Don't miss seeing this.

BUENA, 712—4200 N.—ATTR. LGE. KITS lge. clos.; slp. rms., $4.50 up. Buc. 2047

BROADWAY, 4040—EXCELLENT HEAT new apts.; 2 rms., $5; sgle. kitchenettes $4

CLARK, N., 1004—NEW DEC. 1-2-3 RM. fur. kit., pr. bh., elev. serv., $5-$12; tr., $1

CORNELIA, 730—NEWLY FURN. CLEAN 1-2-3 rm. kits.; pr. baths; frig.; gd. tr.; reas.

CLARK-ST., N., 2850—1-2-3 ROOM KITS. gas elec. linen, porches. Nr. park. $4-$8 sleeping rooms, $2.50 up. Buckingham 0714.

CLARK-ST., N., 673—HSKPG. RMS., $2.50; slpg. rms., $2; 2 lge. front, $4; gas, elec.

DEMING-PL., 477—1-2 RMS., NEAR PARK $5 week up. Diversey 9500.

ELAINE-PL., 3435—COZY 1-2 RMS.; PRIV. bath; all conv.; $5 up; free parking.

FULLERTON, 834—NEW BLDG. 1-2 RM. kits., bath, Frig.; ½ blk. L exp.; reas.

GENEVA-TERR., 2421—1 RM. APT.; LG.; comp. serv. 2 sgl. slp. r.; nr. Linc. Pk.; reas.

IRVING PK., 845—NEWLY DEC. 1-2-3 RM. apts.; $5 up; also bsmnt. flat; exc. tr.

KENMORE, 4640—1-2-3 ROOM KIT. APTS.; bath, ph. ser.; $7-10 wk.; Wilson L, bus.

KENMORE, 4237—BEAU. 1-2 RM. KITS., Frig., shwr., $4 up. Free parking. Exc. tr.

KENMORE, 4900—FRONT PULLMAN, $8; 2-3 rms., $8.50-$14; Frigid., maid serv.

LA SALLE, N., 1039-1702—LINC. PK. DIS. 1-2-3 r. kitnts., $5-$10; free pkg.; tr., $1

LAWRENCE, 829—1-2 RM. KITS.; CLEAN; warm; maid serv.; $4-$5-$7; adults only.

PINE GROVE, 3610—NICELY FURN. 2-3 apt. Real kit., $6-$9. Slpg. rms., $3 up

SHERIDAN, 4016—1-2 RM.; REAL KIT. Pullman kit., inador; $3-5-7; free parking

Northwest Side.

EDDY, 3925—2 RMS., RL. KIT., $6; ALSO 1 rm., $3; gd. trans.; h.w. ht. Jun. 3538.

MONTICELLO, 4826—2 RMS., RL. KIT.; newly furn.; Frig.; ex. tr.; reas. Irv. 1634

WASHTENAW, N., 2711—2 FRT. RMS., RL. kit. range; priv. ent.; gd. tr. Bruns. 0139

West Side.

HARRISON, W., 2061—3 COZY RMS. IN cott., lg. lawn, shd. trees, etc. $6 week.

HOYNE-AV., S., 210 — NICELY FURN. hskg. rms.; also gar.; h. w. ht.; very reas.

LEXINGTON, 3831—2 LG. FRT. LT. HSKP. rms.; stm. ht.; linens; garage. $7 week

WARREN-BLVD., 3143—1 AND 2 ROOM, clean, comf.; compl. furn. apts., $4 and $6

BOARD AND LODGING.

South Side.

GREENWOOD, 4426—LG. FRT. RM.; SUIT. 2; pri. bath.; home cook. Ken. L., I. C. sur. Atl. 3123.

WOODLAND, 6039—BOARD, RM., $7-$8 generous, tasty hm. cook.; all tr. H.P. 2085

HOME FOR AGED INFIRM, MILD MENTAL cases; $50 month up. Midway 1606.

North Side.

ALDINE, 864—ATTR. FURN. LGE. ROOM suit. 1-2; 2 exc. meals, $6; all transp.

HOOD-AV., 1410—EXCEPT. RM., TWIN BDS. Suit. 2. Ex. meals. All tr. Shel. 6208.

KENMORE, 5447—LGE. FRT. RM., SUIT. 2. Excel. brd.; very reas.; kit. $4. Sun. 7986

SHEFFIELD, 3550, 3D—DES. FRT. RM. sgl., $7; dbl., $6; gd. bd.; ex. tr. Gra. 0367

STATE-PKWY., N., 1444—WANT 2 GENTS. frt. r., twin beds, r. w.; exc. meals; $12.50 ea.; dbl. rs., tw. bds., suit. girls, $8-$10; refs.

AGNES BOARDING HOME FOR AGED AND infirm; best food and care. Div. 4912.

NURSE'S HOME FOR CONVALESCENT, mental cases, aged person, $10. L. V. 0051

West Side.

HAMLIN, S., 156—3D. PLEAS. RM., OPP. pk., 1-2, home cook, gd. tr. Van B. 1019.

Children.

BOARD FOR CHILD, $5; ROOM FOR PARents, $8; all trans. Blue Island 803.

FINE CARE TO CHILD, ANY AGE; BUNgalow; nr. school; reas. Berkshire 0671.

HOTELS AND APARTMENT HOTELS.

DEARBORN PLAZA
BEFORE YOU DECIDE SEE US.
Apts. $45. Hotel Rms., $8 wk
PULLMAN KITCHENETTES
Newest 15 story bldg. on the Gold Coast. Complete hotel service. Walking distance to Loop.
1032 NORTH DEARBORN.

$10 week up
New kitchenettes, tile baths, and showers; twin beds; new furnishings; garage in connection; 24 hour hotel serv. Five station radio in every apartment.
WINDSOR-WILSON
915 Wilson-av. Longbeach 3533

TRANSIENT RATES, $2 PER DAY UP.
MONTROSE BEACH
$35 AND UP.
1-2-3 room apts., completely, elegantly furn.; radio every apt.; tile baths showers; refrig.; soundproof; coffee shop; new bldg.
PUBLIC GARAGE SERVICE..............$8
24 HOUR HOTEL SERVICE.
925 MONTROSE—E. OF SHERIDAN.

Diversey Arms Hotel
LARGE MODERN ROOMS........$7 WEEK Private bath with tub and shower.
1-2 RM. MODERN APTS., $10 WKLY. UP Complete hotel service. Ideal trans.
644 DIVERSEY-PKWY. LAKE VIEW 7010

1244 N. Dearborn Hotel
$5 WEEK UP.
Swimming pool and gymnasium free. Modern rms., all hotel conv. Sup. 4980.

RIENZI HOTEL
600 DIVERSEY-PKWY. BUC. 4100.
200 beaut. outside rms., all pri. bths., inador or twin beds; nr. Linc. Pk.; 10 min. to loop.
$1.50 DAILY. SPECIAL WEEKLY RATES.

New Hotel Carling
174 rms., all with tubs or showers; wkly., $6 up; day, $1.50. 5 minutes to loop.
1512 N. LA SALLE-ST. MOHAWK 1200.

HOTEL LINWOOD.
Large, outside airy rms., in new bldg. with bath or shower, $7.00 wk. up. Free pkg. 1812 WASHINGTON-BLVD. SEELEY 2770

COLUMBIA CREST APTS.
1101 Columbia-av., 2 bedroom apts. with inador beds; also 1 room, dressing room and bath; complete service; $37.50 and up.

1421 Farwell-av. (6900 N.)
Spacious 2 rm. apts.; new dec.; new ref.; special rates at $9 week up. Nr. Morse L.

FAIRFAX APARTMENT HOTEL—
Hyde Park's foremost; 1 to 4 rooms; superior appointments and service. Hyde Park blvd., at Dorchester. Plaza 2400.

PARK LANE.
At the lake and park; 1 to 6 rooms. 2842 SHERIDAN-RD. Bittersweet 3800.

ROSEMORE—4322 Kenmore
1-2 rm. apts.; strictly modern; elec. refrig.; near Broadway and Montrose; $8 week up.

THORWIN HOTEL—
5016 Winthrop-av.; newly dec. and furn.; full hotel serv.; conn. bath; $4 week up.

CHATELAINE— LONGBEACH 3800
An exclusive hotel; $8 week and up. 4911 WINTHROP.

HOTEL ELLIS. LONGBEACH 4100
4657 MAGNOLIA.
With the atmosphere of home; $5 week up.

BRYN MAWR HOTEL—5530 WINTHROP. 80 new rs., ba., $6 wk., $1.50 da. up. T. rm.

APARTMENTS AND ROOMS TO SHARE.

YNG. MAR. CPL. SH. ELEG. 5 R. COR. S.P. 1-2, or rt. rm.; Argyle L, surf. Rav. 1330

BUS. GIRL SHR. APT. SAME AGE 25-35 each shr. $20 mo. Bit. 3114. Apt. 211.

COUPLE WILL SHARE MOD. BUNG. VERY reas.; child welcome. Kil. 9390.

LADY WILL SHARE BEAU. 4 RM. APT. suit. for 1 or 2. All priv. Logan sq. trans. 2805 N. Kedzie-av., 1st apt.

JEWISH GIRL SHARE APT. S. S. REF. exch. Address O 182, Tribune.

YNG. LADY WILL SHARE 2½ RM. APT. with same, nr. N. S. Whi. 5620, apt. 601.

2 LADIES SHR. SAME, OR CPL., 6 RM. bung.; reas. 4229 N. Richmond. Jun. 0611.

TO RENT—HOUSES.

South Side.

PERFECT JEWEL IN PRESSED BRICK cor. bung. cut $3,950 under former sale. 1437 W. 73d-pl. Surrounded by shrubbery, flowers, and trees; 5 lge. rms., oak floors and trim, tile floor in bath, fireplace, buffet, cement, basement, furnace; lot 25x125 ft. Was $8,200, price $4,250. McClun, 217 W. 63d-st. Went. 1844.

UNUSUAL LOC.—10 R. HOUSE; I. C., U. OF C.; stm. ht.; wd. firepl.; pchs.; refrig.; yard reas. 5827 Dorchester-av. $85. Dor. 5096.

8230 CORNELL-AV.—9 RMS.; LARGE LOT; gar.; furnace; newly dec.; $60. Ran. 9149

WILL RENT MY 6 RM. BUNGALOW TO responsible party reas. 1506 E. 86th-st.

NEW 6 RM. BRICK—FURNACE HT.; GD. trans.; reas. 3412 S. Irving-av. Laf. 3383.

6 RM. RESIDENCE FACING PARK; FURnace heat; reas. 6632 S. Loomis-st.

Southwest Side.

7 ROOM HOUSE, $35; FURNACE HEAT 7157 S. ARTESIAN.

North Side.

41 E. SCHILLER, NR. ASTOR—8 R. 3 BTH. upst. kit.; stm., furn.; $150. L. V. 6480

Northwest Side.

5 RM. BRICK BUNG.—ALL MOD. CONV.; very reas. 1437 N. Central. Mer. 5739.

5 ROOM BRICK BUNGALOW—RENT $35 5922 Lawrence. Phone Avenue 1144.

WILL RENT MY 6 ROOM HOME TO REsponsible party. Apply 5600 Fullerton

NICELY FURNISHED 5 RM. HEATED BUNgalow $11 per wk. 6238 Warwick-av.

TO RENT—HOUSES.

Northwest Side.

NEWLY DECORATED 5-6-7 RM. BUNGS.; restricted resid. dist., $42.50 up. Open eves. A. J. SCHORSCH & CO., 6059 Irving Park.

BR. BUNG.; 6 RMS.; 2 CAR GAR.; H. W. ht. $45. 6945 Fargo, E. of Waukegan-rd. Shel. 6260.

West Side.

6 ROOM COTTAGE, STOVE HEAT, AND garage, 4038 Carroll-av.; $28.

Suburban.

NEW BRICK ENGLISH TYPE RESIDENCES AND BUNGALOWS.
Modern in every detail. Hot wat. or furn. ht. In best part of Maywood and Berwyn; close to L; as low as $30. See agent at 1924 S. 11th-av., Maywood, daily until 8 p. m. except Sun. Columbus 7709. Maywood 830W.

5 Room Brick Bungalows.
H. W. ht., gar., $40. Berwyn. Novotny Mangt. Bond and Mortgage Co., 6211 W. 22d-st. Berwyn. Call Berwyn 5151 or Lawn. 8033.

COMPLETE LIST OF FURNISHED AND unfurnished homes, Evanston to Highland Park. Quinlan & Tyson, Inc., 1571 Sherman-av., Evanston. Rogers Park 2617.

5 RM. BRICK BUNG., FURN. HT. RES. section of Elmhurst. Only $35. VILLAGE 9272.

SELECTED HOMES, FURN. OR UNFURN., on N. Shr. Mrs. Fuller and Wm. Pickard. 1618 Chicago-av., Evanston. Greenleaf 7220.

5 RMS., FURN., SUN PCH., $65 INCL. HT. Big barg. nr. Pk. Ridge sta. Harr. 2913.

EVANSTON—7 RM. HOME, FURN. OR UNfurnished. Phone owner. University 6750.

TO RENT—FURNISHED HOUSES.

BERWYN—BEAU. FURN. 5 RM. MOD. BRK. bung.; gas, light, ht., elec. refrig., gar. incl. Good trans. Berwyn 358. 1908 S. Clinton.

BEAU. FUR. 7 R. HOME—FRIG.; GARAGE. Reasonable. 1818 Lunt-av. Rog. Pk. 9126.

REMARKABLE VALUE FOR SMALL FAM.; nr. U. of C. all transp. 6042 Kenwood.

TO RENT—APARTMENTS.

SOUTH.

General List.

NEW BUILDING
5461-76 HARPER-AV.
Near I. C., 9 min. to loop; choice 2-3-4 rm. apts.; all large, lt., outside rms.; inador beds; plenty closets; elec. refrig.; convenient to university, bus, surf.; reasonable.
CHARLES E. FOX & CO.
1521 E. 53d-st. Plaza 6900

2-3-4 ROOMS, $35-$45.
New bldgs.; large rms.; in-a-dor; free ref.; 2 blks. L, sur. R. I. Res. agent. Eng. 3000. 6600 Stewart, 6512 Harvard, 6642 Yale.

2, 3 AND 4 RM. KITCHENETTE APTS.; free refrig.; showers; 4 rms. have 2 bed rms.; cheap rent. 441 43 W. 79th-st.

One, Two, and Three Rooms.

$30—
3½ rooms, newly decorated; G. E. icebox; extra rollaway bed. 8201 S. Paulina-st.

ALANE APTS., 1310 HYDE PK.-BLVD.—2-3 rm. furn., unfurn. apts.; Frigid., gas, lt. free; nr. I. C. Ideal location. Reasonable.

2-3 RM. SEMI-FURN.; GLZ. PCH.; REF. tile bath. $30 up. 5646 Harper. Dor. 0498.

Four, Five, Six Rooms, and Larger.

4200 LAKE PARK-AV.—4, 5, AND 6 ROOM apts., newly dec.; new plumbing; latest combination sinks; block Ken. L, I. C., and bus; best trans. in city; $35 up. Janitor 4206 will show.
JOHN M. THOMSON,
1053 E. 43d-st. Drexel 1234.

5125 Ingleside—7 Rooms
and sleeping porch; elec. refrig.; good transportation; will decorate to suit.
CHAS. E. FOX & CO.,
1521 E. 53d-st. Plaza 6900.

7829 Chappel—5 Rooms
and sleeping pch., including garage, with side drive; elec. refrig.; nr. schools; $55.
CHAS. E. FOX & CO.,
1521 E. 53d-st. Plaza 6900.

7749 PHILLIPS.
6 rooms, electric refrigeration; garage; will decorate to suit; $70.
CHAS. E. FOX & CO.,
1521 E. 53d-st. Plaza 6900.

1027 E. 62D-ST.
1501 E. 73D-ST.
4-5 ROOMS, $35 AND UP. ELECT. REFRIG., NEWLY DECOR. AGENT ON PREM.

5124 DORCHESTER.
4 large, light rms., elec. refr.; mod. bldg.
CHAS. E. FOX & CO.,
1521 E. 53d-st. Plaza 6900.

5461-63 HARPER-AV.
6-7 rms.; will dec. to suit; bargain at $50
CHAS. E. FOX & CO.,
1521 E. 53d-st. Plaza 6900.

4320-24 DREXEL—8 RMS., 2 BATHS; FREE frigid.; best location in city for renting; bus, Ken. L, I. C. Decorate to suit.
JOHN M. THOMSON,
1053 E. 43d-st. Drexel 1234.

5 ROOMS, $25.
Corner apt., stove heat; univ. district. 5656 ELLIS-AV. HYDE PARK 7006

8021 CARPENTER-ST.
5 beautiful rms., glazed sleeping porch; electric refrig.; desirable location; $50.

LOWEST RENT IN DIST.—$32.50 UP. NEW mod. 4½ rm. apts. 2 bedrms., inador kitch., dinette; also 4 rms., rollaway. Free refrig. 7828 Cornell, 1 blk. E. of Stony.

6132-34 VERNON-AV.
6 RM. APTS.; G. E. REFRIG.; GOOD TRANSP. $55. PH. HYDE PARK 2083.

6 ROOMS, 3 BATHS — SACRIFICE; ON South Shore-dr., overlooking golf course; near I. C. Phone Regent 4303.

FOR COLORED—5 BEAUT. RMS., 710 E. 51st-st., oppos. Washington Pk.; bus, surf., L trans. See janitor or call Oakland 3140

LIGHT, ROOMY APT., NEXT LAKE AND park; 7-8 rms., 2 baths, 5 bedrms.; ideal trans.; $65-$80. 4367 Oakenwald. Oak. 1162.

3013 E. 78TH-ST.—4 ROOMS, MODERN $50; all transp.; refrig., etc. Ran. 9149.

6 RM. APT., SLEEP PORCH; FRIGID. $60. 500 E. 90th-st. Pullman 9148.

ATTR. 5-6 RM. APTS., $40; STM. HT.; gd. transp. 6612 Ingleside. Dorch. 10042

6 R., STV. HT. [STV. FURN.] NR. I. C. REDUCED to $25. 742 E. 89th-pl. Rad. 5659.

6 LGT. R., GLAZED PCH., STV. FURN. gar., $27.50. 7944 So. Shore-dr. Reg. 6365

7 RM. FLAT, FRIGIDAIRE, GARAGE; $50. 6527 S. Green. Victory 5517.

6 RM.; STM. HT.; REF.; NEW DEC.; GD. tran., $42.50. 7431 Maryland, 2d. Viv. 2911

4 RMS.—I. C., L. BUS TRANS.; EL. REF.; 1 blk. Chi. U.; reas. 1121 E. 61st. Hyd. 2083

MOD. 4-5 RMS. $30 UP; EL. REFRIG. INador beds. 2210 E. 68th-st. Fens. 6768

$40, WOODLAWN, 5 RMS., NEW G. E. REfrig.; gd. trans.; beau. yard. 6549 Minerva

TO RENT—APARTMENTS.

SOUTH.

Four, Five, Six Rooms, and Larger.

YOUR HOME
4611-17 DREXEL-BLVD.
Beautiful 3½ rm. apts.; liv. rm. with in-a-dor, bedroom, dinette kitch., stippled walls, side light, free elec. rfg. Ample closets.
4420-28 DREXEL-BLVD.
Light 4 rooms, bedroom and inador apts.; free elec. refrigeration. C. W. Anderson Jr. Kenwood 3322 or Kenwood 1480.

WOULDN'T YOU RATHER LIVE HERE?
7321 South Shore-dr. Lake Michigan right at your door and out of every window. A perfect priv. bathing beach; spacious lobby; beautiful, roomy apts., 5, 6, 7, 8, rms., 2, 3, 4 baths; elev. serv.; near I. C., bus, etc. Enviable advantages and location. Restricted. Moderate rentals. Mrs. Campbell, Res. Mgr.

SOUTHWEST.

General List.

3-4 RMS., $35-$37.50.
3139 W. 64th; free elec. refrig.; inador; good location. Keys at office.
F. H. HALVORSEN CO. 3145 W. 63-ST.

One, Two, and Three Rooms.

AMBASSADOR APTS., 3540 ARCHER-AV. Newly dec., steam heated 2 rm. apts. in mod. bldg., all conv., excel. trans.; nr. parks and schools $30. Lafayette 7851.

Four, Five, Six Rooms, and Larger.

5538 S. TALMAN, 1ST—4 RMS., 2 BDRMS.; hot. w. ht.; incl. gas and elec. Reas.

NORTH.

General List.

A 6 OR 7 ROOM DUPLEX IN THE TOWER
NEW LOW RENTS
Quality apts. of 1 to 4 rms. with carpeted floors in this new 15 story cor. bldg. at prices little higher than outlying walkup bldgs
DELAWARE TOWERS
DELAWARE AND NORTH WABASH.

2000
LINCOLN PARK WEST.
New bldg., overlooking Lincoln Park. 2-3-4-5 rooms; attractive rentals. 24 hr. elevator service. Doorman.
PETER F. REYNOLDS, LINCOLN 3633.

3, 4 AND 5 ROOMS
One of the finest buildings in N. Edgewater, east of L exp.; swimming beach. Office of bldg., N. E. Cor. Winthrop and Thorndale.

BELMONT HARBOR.
Half blk. from Sheridan-rd., 125 feet south of Belmont, on a quiet residential street. 3½ and 4 rms.; painted walls; elec. refr.; new bldg.; liberal concession. 3150½ Hudson-av.

3½ R., $27 MO.; 2½ R., $22.
Beau., stm. htd. bldg.; nr. Howard L; free elec. refr.; conc. 1668 Juneway-ter.

Very Choice—Reasonable.
4745-47 N. Damen-av. Refrig., showers, rollaway. Howard & Orr. Longbeach 5419.

ATTRACTIVE RENTALS—2-3½-4 ROOMS. modern bldg.; elec. refr.; extra inador bed; spacious closets; decorated complete. [3334 N.] 645 Buckingham-pl. Agent on prem.

5 Rm. Studio Apt. Nr. Drake
Combination business-living; modern; elec. ref., tile bath. 40 E. Oak. White. 7888.

BIG REDUCTION.
1-2-4 rm. apts.; free gas and refrig. 5529 Kenmore. Agent on prem. or call Ran. 6171.

3-3½-4 ROOMS, $35 UP.
727-729 BRIAR-PL.
New bldg., inadrs., refr.; nr. pk. Buc. 4716.

GREAT REDUCTION.
3-5 rm. apts.; free refrig. and gas. 734 Wrightwood. Jan. will show or call Ran. 6171.

10 W. ELM-ST.
Cor. State; new bldg.; 2 to 4 spacious carpeted rooms; canvased walls; 10 minute walk to loop; $60 up.

1 BLK. LINC. PK.; 2100 NORTH; 3 RMS. $35; 4 rm. cor. apt. $45. 356 Garfield-av.

CORNER APT.—4 LGE. RMS., $50-$55; 3 rms., $40; elec. ref.; nr. L. 1959 Cullom.

One, Two, and Three Rooms.

WALKING DISTANCE TO LOOP—
1½-2 ROOMS.
RENTAL $30 TO $45.
NEW MODERN 8 STORY BLDG.
FREE LIGHT, GAS, REFRIG.
1140 N. LA SALLE-ST.
TRANSPORTATION TO ALL PARTS OF CITY.
24 HOUR TELEPHONE SERVICE.
JOHN T. WHEELER & CO.,
LINCOLN 5900 OR FRANKLIN 1425.

REDUCED 2 ROOM APTS.
Going rapidly. Do not fail to see these choice apts. before making decisions. Exceptionally fine bldg. G. E. refrigeration.
5662 RIDGE-AV.
Agent on premises. Cohasset 4969.

THE MELBAUGH (2460 N.).
536 Arlington-pl. Nr. Lincoln Pk. 1½-2½ rm. apts. $40 up; elevator; refrig. and gas free; good trans.; 15 min. loop.

$35 Outside Kitchenette.
3 rm. efficiency; refrig., gas free; 6 stry. bldg.; bus, car at door. 1157 Diversey-pkwy.

2 Rooms and Kitch.
Large dress. rm.; new. dec.; as low as $25 mo; stm. ht. 5926-34 N. Paulina. Rav. 8767.

BEAUT. 3½-4-5-6-7 RMS.—HOYNE MANOR. 6 bldgs. Hoyne at Granville. Latest features; beau. dec. fixt. REDUCED RENTS. Nr. schools, fine trans., playgd. Bri. 2306.

2½ RMS. (BEDRM.), $35-$40.
Free refrig. and gas; 1½ blks. to Howard L sta. 1729 Jonquil-ter. Ph. Rog. Pk. 6360

201 E. SUPERIOR—1 RM. KITCHENETTE, bath, apts. newly remodeled; smart and modern; open for inspec. White. 7945.

1723 MORSE-AV.—2-3 ROOMS, WITH OR without bedrms., $40 up; elec. light, gas, refrig.; carpeted; furn., unfurn. Briar. 9454.

655 OAKDALE-AV.—MOD. 2½ RM. APTS.; rent $35 up; rollaway bed; slpg. porch; shower; free gas and refrig. Sheldrake 0100

TWO 3 RM. FLATS; PRIV. BATH; NEWLY dec.; light. 939 Montana. Lincoln 7798.

3 LGE. RMS., 3 CLOS., INADOR, 3D FLR.; stm. ht.; elec. ref.; $35. 4513 N. Damen.

3 ROOMS, BATH, DRY, SUNNY BASEment; good transportation. 3024 Osgood-st.

Four, Five, Six Rooms, and Larger.

5 AND 6 LRG. LIGHT RMS.; NEW DEC.; refrig.; stm.; nr. lake, L; parochial school; low rent. 4222 Kenmore. Weber. Div. 4210.

5138 CLAREMONT, COR. WINONA—2D apt. 6 rms., steam heat; large lawn; garage. Apply 1st or 3d apt. Lincoln 3651.

4309 N. PAULINA-ST.—HIGH GRADE 4-5 rm. apts.; newly dec.; rollaway beds; Frigid.; reas. rent. Owner on premises.

701-705 BUENA-AV., 2D-3D—6 LG. LT. RS. sun par., 2 baths, Frigid., nr. Lin. Pk. golf. Best transp. $85-$100. Lake V. 10043.

4 RM. ENG. BSMT., MODERN BLDG.; ELEC. refrig.; ex. inador and bedrm.; spac. clos. Dec., new firs. 648 Buckingham-pl. [3334 N.]

1201 WAVELAND—BEAU. COR. 4 RMS.; stm.; ht. Eng. base. Low rent. Briar. 1103.

7 RMS., 3 BATHS, 425 ALDINE-AV., NEAR Lincoln Park. Lincoln 3633.

7 RMS.—LARGE, LIGHT, AIRY; SCREEN pch.; stm. ht.; exc. tr.; reas. 1609 Lunt.

4-5 OUTS. RMS., $20-$23. 1134 BARRY cor. Clifton, Stv. ht.; new. dec. Buck. 0567.

$35—MOD. 4 RMS., HEATED, REFR.; COR. bldg., Rogers Pk. Call Ardmore 1672.

4 RMS.; STM. HT.; $30. 817 ADDISON. 5 rms.; stm. ht., $45. 823 Addison. Janitor.

HIGH CLASS 6-7-8 RMS.—2 BATHS, 2 s. p., htd. gar.; reas. 5356 Lakewood

5 RMS.; 1941 WINNEMAC-AV. REDUCED to $55; new corner bldg.; near schools.

MOD. 6 RMS., IMMED. POSS.; REAS. 4230 N. Ashland-av. Lake View 0524.

5 ATTRAC. RMS.; STM.; NEW BLDG.; NR. L; bargain. 2244 N. Halsted. Div. 4210

4 RMS., NEW DEC.; NEW GAS RANGE; Frig.; reas. rent. 937 Windsor. Sun 4616

6 ROOMS, $40; FURNACE HEAT; 2D APT. good transp. 1246 Winnemac-av.

7 ROOMS, $50; ELEC. REFRIG.; STEAM heat; good trans. 936 Eastwood-av.

6229 MAGNOLIA—5 LIGHT ROOMS—NEWly dec.; elec. refrig.; elec. trans.; low rent.

TO RENT—APARTMENTS.

NORTH.

Four, Five, Six Rooms, and Larger.

Last year's $65 Apts. Now the best value on the North Side at
$42.50
New 4 Room Apts.
5221-23 Hoyne-av.
All Light, Outside Rooms.
New corner bldg., very latest features, arch doorways, roll-away bed, showers, linoleum kitchen, Frigidaire, spacious halls, quiet, attractive neighborhood; direct surface trans. to loop ½ block; 3 blocks to Northwestern R. R., ½ block to Winnemac park; close to schools. See janitor, on premises.

10 MINUTES FROM LOOP.
Lincoln Park dist.; 5-6-7 room apts.; suitable for rooming purposes. Some have in-a-dor beds, tile baths, showers, run. water; linoleum in kitchen; electric refrigeration. MODERATE RENTALS.
D. F. CRILLY & CO.,
RENTING OFFICE.
1706 N. Wells-st. Lincoln 5732.

441 BELMONT.
4 ROOMS, $50.
5 ROOMS, $65.
6 ROOMS, $75.
Very desirable apts., with electric refrig.; good transportation; 1 block west of Sheridan-rd. Agent on premises. Lake View 9104.

1350 ESTES-AV.
Specially priced. Attractive 4 room apt., G. E. refrig., shower, built in tub. French doors, canvased walls din. rm. Block from lake; good trans. Agent on premises.

924 GALT-AV.
6 rms., 2 baths, enclos. porch, sun par.; 1 blk. lake, 2 blks. Wils. L. Reas. Hay. 8556

CONCESSION.
4 rms. $40, 5 rms. $47.50; elec. refrig.; dec. to suit. 1751-59 Berteau. Agt. on prem.

4 AND 5 ROOMS.
4013 Southport-av.; mod. front light apts. Refrig. Will consider offer. Agt. on prem.

5619-25 WAYNE-AV.
4 rms.; free refrig.; Bryn Mawr L surf.; reas. rent. See janitor. Edgewater 5651.

2335 Commonwealth-av.
4 TO 6 ROOMS, $90 TO $140.
BITTERSWEET 1440.

4 ROOMS, $45.
G. E. refrig.; new stove; large pantry; corner apt. 6721 Lakewood. Sheldrake 1600.

4878 SHERIDAN-RD.
6 lge. rms., 2 baths, G. E. refrig.; 1 blk. to lake. L, bus, surf.; mod. rental. Lon. 8833.

5 ROOMS, $40.
Sun par.; priv. rear pch.; excel. trans.; 3 blks. from lake. [4200 N.] Well. 3460.

N.W.Cor. Montrose-Magnolia
4-5-6 rms., sun parlor, refrig., $40 up. JOHN J. READY & CO., 4001 Sheridan-rd.

JUST OFF THE DRIVE.
5-6-7-8 rms., 2-4 tile baths, panelled walls; fireplaces, playground; $65-$125. 700 Irving Pk.-blvd. L. V. 6480

3259 BROADWAY.
3d apt., 5 rms., refrig., $55. CARLSON & CO., 743 Irving Park-blvd. Lake View 7671.

665 GRACE-ST.
4-5-6 ROOM APARTMENTS.
Attr. light rooms; sun and slpg. porches; 1 block park and lake. Graceland 6480.

3½ RM. MODERN APTS.—CRYSTAL FIXtures; refrig.; low rent; concession. 4525 Greenview, Wilson L, bus. Mgr. on premises

NORTHWEST.

General List.

Don't Decide on Your Apt.
until you inspect these.
FREE GAS.
3 rms., $33; 4 rms., $45. Reas. concession. Refrig., in-a-dor bed, showers; exc. shopping and trans. 4045 School-st. Agt. on prem.

NEWLY DECORATED
2-3-4-5-6 rm. htd. apts.; Frigid. free; residential dist.; $39 up. Open evenings. A. J. SCHORSCH & CO., 6059 Irving Park-blvd.

2-4 RM. APT. LIGHT, STM. HT.; GD. transp., $32.50 to $42.50. 2004 Giddings.

One, Two, and Three Rooms.

4343 N. CRAWFORD-AV.
2-3 rms.; modern; stm. ht.; gas and elec.; ref. free; newly dec.; very reasonable.

Four, Five, Six Rooms, and Larger.

4 ROOMS, ONLY $37.50.
S. E. cor. Sunnyside and N. Central Park-avs. Elec. refrig., in-a-dor beds, attractively decorated. See agent on premises or janitor. 4424 N. Central Park-av.
SCHOENLANK & KIRSCHNER, INC.
1505 Morse-av. She. 8820.

4 RMS. AS LOW AS $35
Electric refrig. Attractively decorated. Fine transportation and location. 2901 Shakespeare-av.

DRASTIC REDUCTION.
$35, 4 rm. apt., concession; elec. refrig. showers. 4333 N. Troy-st. See janitor.

5 Rm. Apt., Encl. Htd. Porch,
elec. refrig., showers; will dec. to suite. 3561-67 Lyndale. See Agent on premises.

5 RM. MODERN APARTMENT; STEAM heat, hot water, electric refrigeration; janitor service; $45. 5128 Irving Park-blvd. Apply corner store.

5 RMS., NEW BLDG.; ENCL. SLPG. PCH.; tile bath; shower; stm. ht.; elec. ref.; ½ blk. pk.; low rent. 5321 Cornelia. Kild. 1450.

5144 NELSON-ST.—
5 rms., stm. ht., elec. ref. Janitor service. Rent reas. Ph. Kildare 8174.

ONLY $37.50 FOR MOD. 5 RM. HTD. APT. Elec. refr., shower, bkcases, etc. Bldg. 5 yrs old. Mrs. Hawkins, basemt., 3400 Barry.

6 LARGE, MODERN RMS.—SUN PARLOR. slp. porch, stm. heat, free refrig., gar.; $50. 4236 Wrightwood-av. Bel. 5634.

5 LIGHT RMS.; STOVE HT.; NR. SCHOOL; $20-$22. 4226 N. Sacramento. Shel. 6260.

4 RMS., FIREPL., ADULTS; $18; GAR. 2409 Moffatt, nr. Western. Arm. 8236.

DIVERSEY, 4949—6 RMS., TILE KITCHEN bath; hot water heat. Berk. 0200.

5 MOD. RMS. HTD. SLPG. PORCH; GD. trans.; reas. 3249 N. Albany, 2d apt.

4 RM. FLAT, 2 BEDRMS.; PORCH; H. W. heat. 3236 N. Keeler. Kildare 6125.

MOD. 4-5 RMS., COR. 1ST FLOOR—FURN. or stove heat; reas. rent. 2700 N. Troy-st.

4 RMS., $16; FURN. HT.; 4632 GRACE-ST. Gd. trans. Inq. 3825 N. Cicero. Ave. 7268.

4 RMS., MOD. ELEC. REFRIG. TILE BTH. gd. transp. Reas. 4507 N. Kildare-av.

5 LGE. RMS., OIL HT., GAS RANGE, FRIG. $40. 1421 N. Ashland. Bru. 5371.

6 LGE. LT. RMS. 2D; STOVE HT.; NEW dec.; gar.; $30. 3518 Wrightwood. Log.-sq.

LOGAN SQ. ½ BLK. L; 4-5 RMS.; STV. ht.; $20-$25. 2468 N. Albany. Pen. 7213.

1324 N. CLAREMONT—4-5-6 RM. FLAT; stm.; jan. serv.; new dec.; $25-$30-$35.

2206 N. TALMAN—6 RMS. $40-$45; GLZD. pchs.; best trans.; steam. Arm. 0969.

MOD. 5 RM. APT.; FURN. HT.; PORCHES encl.; $35. Merrimac 5109. 1743 N. Meade

5 RMS.; REFR.; 4458 N. ALBANY. VERY reas. Keystone 1244 or Ind. 4913.

5 MOD. RS. HTD. 2 FLAT—RED. TO $45; furn. opt. 2045 N. Kenneth. Alb. 9817.

WEST.

General List.

Rents Radically Reduced.
Mod. bldgs., elec. refr., all trans. 1 rm. $25; 2 rm., $27.50; 3 rm., $30; 4 rm., $40. JOHN KEMPSTON, RENTAL AGENT 4938 W. Quincy-st., or Columbus 7709. OPEN EVENINGS UNTIL 8.

2-3-4-5 RMS.—ALL UP TO DATE CONV.; In-a-Dor beds; free refrig.; $30 up. 749 N. Austin-blvd. Ph. BONDI. Columbus 9172.

6 RMS., $40—3 FUR. R. APT.; H. W. HT.; gas, elec. free, $27; conv. loc. Ked. 4058.

FOR MOD. 2-3-4-5-6 ROOM APTS. MECH. refrigeration, good trans. Call Monroe 2120.

3 RMS., $30; 4 RMS., $35. STM. HEAT. h. w., elec., gas free. 317 N. Central Pk.

TO RENT—APARTMENTS.

WEST.

General List.

COMPARE THIS VALUE—$27.50 UP; SPAcious 2-3-4 rm. apts.; cross ventilation; electric refrig.; good transportation. 5029 W. Quincy-st., or call Mansfield 7800.

Four, Five, Six Rooms, and Larger.

6 MOD. RMS., STEAM, NEW. DEC., $40; ½ blk. schl.; ex. tr. 3645 Polk-st. Ked. 1888.

4 RM. APT.; BRIGHT, COZY, BEAUT. ST.; $35. 519 N. Central Park-av.

4-5 RM. BRICK APT.; NEW. DEC.; FURnace ht.; gar. 741 N. Latrobe. Berk. 8193.

6 LG. RMS., 2 FLT., COR. BLD.; REFR. sun p., stm.; gar. op. 185 N. Lamon. Est. 2547

7 RMS.—4 BEDR., SLP. PCH.; H. W. HT.; Gar. pk.; refrig. 3821 W. Adams. Ked. 4343.

LGT. RMS.; STOVE HT.; FURN. 1 STOVE; encl. rear pch.; $22. 4951 Ferdinand.

TO RENT—APARTMENTS—SUBURBAN.

NORTH.

Evanston—19 minutes to loop.

NEW LOW RENT—DE LUXE COR. BLDG. Unfurnished or furnished. 4-6 bus rms. R. R. or "L" exp. Beach. Paneled canvas walls. Automatic lgtd. closets. Two baths. Showers. Heat all night in winter. Agent on premises. 937 Forest. CLAUDE W. MORRIS. Whi. 4245

400 RIDGE-AV.
Beautiful 3-4-5 and 6 rm. apts.; canv. walls; tile bath; mech. refrig.; excel. loc.; nr. lowest rentals. See agent on premises.

4 AND 5 ROOMS, 809 NOYES-ST., REDUC. to $60. New cor. bldg. See agent.

WEST.

Oak Park—10 minutes to loop.

S. E. COR. WASHINGTON-BLVD. AND MAPLE-AV.
4 and 5 room apartments; free gas and refrigeration, separate shower stalls, tile bath. Janitor on premises, or phone Euclid 8231 or Franklin 1425.

530 WASHINGTON-BLVD.
Six room apartments; exceptionally large living room; free refrigeration, beautiful fireplace, colored tile baths, ample closet space. Euclid 0321-M.

6 SUNNY MOD. RM.; HTD.; SUN PCH.; EX. tr.; reas. 1153 S. Scoville. Euc. 4819-M.

TO RENT—FURNISHED APARTMENTS.

(See also Hotels and Apartment Hotels.)

SOUTH.

ONE ROOM
REASONABLE.
Kitchenette. Gas, light, G. E. refrig. free; fireproof bldg.; sun parl. or porch; switchboard; maid serv.; 10 min. to loop.
4041 Ellis-av. Oakland 2470

$40—1-2-3 ROOMS—$60.
5200 HARPER.
5493 CORNELL. 7106 EUCLID.
Furn. attractively; spacious outside rooms; living room, sun parlor, bedrooms, reception hall, closet, and kitchenette with elec. refrig.
WM. T. WOODLEY & SON.
1638 E. 55th-st. Open eves. Hyde Park 2187.

MODERNE MANOR APTS.
6435 YALE. 1-2-3 RM. KIT. APTS. New bldg.; free elec., gas, ref., linens, maid service included; trans. 1 blk.; $40 and up. H. J. Carney. Normal 3355.

2½, 3, 4 ROOMS, $45.
Newly furn., private entrance and back pch., all trans. Free refrig., gas and elec. 6600 Stewart, 6512 Harvard, 6640 Yale.

5037-39 DORCHESTER.
2-3 large, light rms., very reasonable rent
CHAS. E. FOX & CO.,
1521 E. 53d-st. Plaza 6900.

1-2 RM. KIT. APTS., $35-$45
Comp. furn., refrig., gas, elec., maid service includ.; nr. I. C. Manager on premises. 5238 WOODLAWN-AV. PLAZA 4245.

ONLY $35—1 ROOM KIT.
4336 Drexel—Facing Park.
FREE REFRIG., SHOWERS. OAK. 4951.

Norquette—New 1-2-3 RMS.
Complete serv., smart spac., quiet; L, surf. R. I. bus; cut rates. 6818 Normal. Nor. 6824.

Grosvenor—5220 Kenwood.
2-2½-3 rm., newly furn. apts., $55-$85. Near U. of C., I. C., bus. Fairfax 9415.

7335 COLES-AV.
Attract. 3 rm. apt., lgt., airy; bedrm. and inador; G. E. refrig.; reas.; nr. I. C. trans.

OVERLOOK MIDWAY—LARGE, LGT. 4 RM. apt., 2 bedrms., refrig.; also liv. rm., bedr., kit. apt.; nr. U. of C., I.C. 6017 Kimbark

OVER... PK. LAKE—5 R. 2 BTH., $125 co-op. bldg.; dishwash., Steinway Duo-Art orient. rugs, firepl.; gentile adult. S. Shr. 6266

5 RMS.—BEAU. APT., RADIO, GEN. ELEC.; I. C., So. Shr. Cty. club; $90. S. Shr. 8568.

4 ROOM FURN. MOD. APT., HI. CLASS bldg.; real cheap rent. 811 E. 46th-st.

MICHIGAN-AV., 2444—WARM, 1-2 RM. KITS. Privat. baths, free gas, elec.; $5 week up.

CHI-ENGLE APT. HOTEL—2-3 RM. APTS.; new bldg.; beau. furn.; R. I., surface, L. 7146 LOWE-AV. RAD. 3930.

FURNISHED 4 RM. APT.; ROOMS; LOW rent; gd. trans. 1911 S. Michigan.

UNUS. ATTR. 3-4-5 RMS.; NEW FURN.; refined bldg.; all trans. 4742 Greenwood.

2-4 R. APTS.—BEAU. FURN.; EL. REFG.; I. C., bus, L, surf. 6916 Dante. H.P. 0034

2-3-4 RMS., IN-A-DOR, SLP. PCH.; 1 BLK. I. C., bus, surf. 6938 Harper. Dor. 3401

ARTISTIC 4 RMS. ON MIDWAY — GLZD. pch., el. refr. I. C., Pk. $80. 1534 E. 59th.

SEE THIS FIRST! 2-3 RMS., BEAU. furn. real home; I. C., lake. So. Shore 0842.

4334 ELLIS—3 AND 4 RM. APTS.; LIGHT, airy; compl. eq.; G.E. ref.; I.C., L, bus, sur.

SOUTHWEST.

6337 S. CAMPBELL—FURN. 2-3 RM. KIT. also hskpg. r., el. ref., $6 up. Rep. 3405.

NORTH.

800 NORTH. AT LAKE SUP 4701
244 E. PEARSON.
2-3 RMS., FURN. AND UNFURN. $55 UP.

SWANVILLE APTS.
2-3 rms., incl. light, gas, refrig., from $45. 701-15 Brompton-pl. Good trans. Bit. 1600

7732 N. ASHLAND-AV.
2-3 rms., attrac. furn. or unfurn. apts.; newly deco.; nr. Howard L, bus, schools; reas.

LARGE 3 RM. FURN. APT., REAL KITCH. accom. 4, frt. and rear pch., all outside rms., comp. serv.; hotel rms., $6-$12 per wk. Birchmont Hotel. 1456 Fargo. R.P. 0800

712 DIVERSEY — COMPLETELY FURnished 1 and 2 rms.; all outside; hotel service; newly decorated; 15 minutes to loop; near Diversey beach and golf links.

931-933 LELAND-AV.
2-3 room apts., newly dec., elec. refr.; all transp.; new management; moderate rentals.

FLORENCE APTS., 5406 WINTHROP-AV.—Beau. furn. 1-2-3 rm. kit., with bedrm., full ser., el. ref., lin., gas; $35 up. Edg. 0073.

BEST VALUE ROG. PK.—3-4 R. ATTR. FUR. $47.50-$55; 2 blks. L exp.; lt., gas, Frig. Mrs. Sutton, 1340 North Shore. Bri. 5447

LINCOLN PK.—2-3 RM. IDEAL APT.; NEW bldg.; best tr.; furn. for 4 persons, $32.40, or by wk. 2840 N. Abbott-ct. 700W Cap. 4377

BEAU. UP-TO-DATE APT.; VERY REAS. wk. or mo. rent; accom. 4. 4630 Magnolia

8 W. WALTON-PL., NR. DRAKE 3 RMS. REduced to $75; refr.; maid serv. Del. 0951

639 CORNELIA, E. OF BRDWY.—4-5 RMS. beau. furn., in-a-dor, elec. refr.; all tr.

1 RM. KIT. APT., NEW FIREPRF. BLDG.; complete service; $9 wk. up. 641 Aldine

2863 BROADWAY—3 RMS., LT., CLEAN, stm. ht., elec., gas, refrig.; reas. Suc. 5904

ATTRACTIVE 3 ROOMS, BATH, BEDROOM, $10-$12. Nr. L, bus. 919½ Sunnyside-av.

4 LGE. SUNNY RMS.—BEAU. FURN.; 2 bdrms.; hotel serv.; $65. 3631 Pine Grove.

4-5 RMS., NEW FUR., EXT. ROLLAWAY, Frig., $55 up; ½ bl. lk., L, bus. 1333 Touhy.

625 ARLINGTON-PL.—3½ RM. NEW BLDG. Very reas. Diversey 9500.

1340 FOSTER—3 RS. NEW BLDG., $55; 2 bdr. eff.; new fur.; gas, lt., Frig. Edg. 6595

COZY 2½-3½-4 RMS.— HI. CL. BLDG.; shwrs., lt., gas, refr.; gd. tr. 4435 Greenview

TO RENT—FURNISHED APARTMENTS.

NORTH.

Loyalton Apartments
4630-32 BEACON-ST.
Offers beau. furn. 1-2-3 room apts. at very low rents. Comp. serv. Best value on North Side. Inspection will convince you.

5510 WINTHROP-AV.
Nicely furn. 1½ room kitchenette apts.; free gas and elec. refrig.; maid service, linens, etc.; elevator; good shop. dist.; conv. trans.; $32.50 and up. Longbeach 7109.

LAKE SHORE DRIVE.
6 rooms, 3 baths, wood burning fireplace; magnificent view of lake; for winter months, $260 per month. Agnes McDonald, Whitehall 6882.

4 ROOMS, $50.
Also 5 rooms; refrigeration; elec. gas, linens laundered; fireproof; newly decorated; excellent service; near Uptown, close to L and car. 4715 Malden-st. See manager.

4 ROOM APT., NEAR LAKE, $57.50 Completely furn.; extra in-a-dor, lrg., light and airy; elec. refrig.; nr. L, bus and school. Agent 1338 Greenleaf; off Sheridan.
ALSO 3 RM. APT., COMP. FURN., $45.

1 ROOM APTS. WITH TWIN AND DOUBLE inadors; also hotel rooms and bedroom apts.; complete hotel service; reas. rates.
LINCOLN PARK ARMS.
2738 Pine Grove-av.

NORTHWEST.

2600 N. Kimball-av. Apts.
LOGAN SQ. NEWEST 1-2-3 RM. UNITS. Attr. furn.; comp. hotel service; free refg.; elev.; nr. L, surf., bus. New low rates.

WEST.

Well Furnished Apartments.
New mod. bldg., elec. refrig., all conveniences. 2 rm., $35, 3 rm., $40. JOHN KEMPSTON, 4938 W. Quincy-st. Columbus 7709. Open evenings until 8.

"THE CHATEAU."
Complete Hotel Service; twin beds; reas. rents. Gentiles. 330 N. Austin-bl. Aus. 1417.

146 N. PARKSIDE—MOD. BLDG.; ATTRACtively furn. 1 and 2 rms.; gas, light, linens, elec. refrig., maid serv. incl. Reasonable.

2 RMS., NEWLY FURN., ELEC. REFRIG.; bus, L, surf. lines. 4850 W. Adams-st.

SUBURBAN.

1-4, 1-5 RM. APT. IN RIVERSIDE—$40-$50. 341 E. Quincy-rd. Euclid 7867.

TO RENT—OFFICES AND SHOPS.

Central.

Engineering Bldg.
PRIVATE OFFICES
DESK SPACE AND MAILING ADDRESS.
Furnished and unfurnished.
Phone and Secretarial Service.
205 W. WACKER-DR.
SUITE 200. CENTRAL 1689.

32 N. STATE, S. W. CORNER WASH.—ATtractive offices; splendid light, night service; center of loop; single r., $25 up with reception rm., $40 up; few furn. Beau. desk space; steno., phone. SWIGART & CO., Room 601

THE FINEST MAIL, PHONE, DESK OR private office service in Chicago; any combination desired; no lease; new equip.; club facilities free; 8 a. m. to 6 p. m.
ENTIRE 6TH FLR., 201 N. WELLS BLDG.

OFFICE ECONOMY PLAN—
FURN. OFFICE, $25; DESK, $10.
IN SMALL SUITES WITH SEC. SERVICE. R. 420, 82 W. Washington-st. Andover 5696.

BEAUTIFUL OFFICE, SALES, DISPLAYS or studio space; unusually light; low rent. EDWIN J. BOWES JR. & CO., 154 E. Erie-st. Whitehall 6026.

PUBLIC STENO., IN ENGINEERING BLDG., has well furnished private office, north light; phone, stenographic service optional. Rm. 1511, 205 W. Wacker-dr.

FURNISHED OFFICE — DESK SPACE OR mail service. Switchboard and steno.-secy serv.; $3 up. Suite 801-20, 20 E. Jackson

DESK IN PLEASANT OFC., MAIL ADD.; all conv. Low cost. 861 Monadnock Block

DESK SPACE, PRIV. OFF. OR MAILING address; low rent. R. 714, 330 S. Wells

FREE DESK FOR ANSWERING PHONE—Other stock, desk sp. Reas. Ph. Wab. 1724.

IDEAL PRIV. OFFICE—TELEPHONE SERVice. Reas. 448 Wrigley-bldg.

TO RENT—MANUFACTURING PROPERTY.

FACTORIES & WAREHOUSE SPACE. INDUSTRIAL LOCATING CO. Harr. 1200.

TO RENT—FARMS.

TO RENT ON SHARES, OR FOR CASH, well equipped 380 acres, 50 mi. from Chicago; fertile tillage, good pasture, ex. house and outbldgs. Splendid opp. to family willing to work. German family preferred. Address M F 210, Tribune.

STORE FIXTURES.

LARGE COMPLETE LINE OF STORE AND office fixtures. New and rebuilt. At low prices. Gutmann Store Fixture Co., 1512-16 Wabash-av. Calumet 7125.

30 FT. MECHANICAL SODA FOUNTAIN; A1 condition. Big bargain. Part time if desired. 1512 Wabash-av.

CASH REGISTER—USED BARGAIN; MUST sell. 117 W. Lake-st. State 1338.

OFFICE FURNITURE, FILES, SAFES.

WANTED—STEEL OR WOOD CABINET for filing tracings or blue prints, 21x30 or larger steel preferred. Give description and price. Box 535, Marion, Indiana.

WAL. DESKS, CARPETS, FILES, SAFES etc.; barg. Business Fur. Co., 427 S. Wabash.

USED HAIRDRYERS, WAVING MACHINE dressers, cheap. PAIDAR, 1108 N. Wells.

MUST SELL OUT ALL USED OFFICE FURniture, Spitzer's, 173 W. Lake, near Wells

HI. GR. WAL. MAH. OFC. FURN., FILES, safes, cheap. 339 S. Wabash, 2d. Web. 4073

SELLING ENTIRE EQPT. OF LARGE BROkerage house; priced low. 312 W. Monroe.

FILES, $5; DESKS, CHAIRS, TABLES, ETC. RILEY & STAFFORD, 315 S. Wabash, 2d.

OFFICE FURNITURE CLEARING HOUSE. Largest stock. Lowest prices. 236 W. Lake.

RADIOS AND SUPPLIES.

1933 GENERAL, $8.75 COMPLETE. Electric super-midget, $29.50 value. Multi-mu, variable-mu, and pentode dyn speaker, coast-to-coast reception, low wave. Economy Tire and Radio Stores. Est. 19 yrs. 3100 Michigan. Open eves. 9. Sun. 2.

1933 PENTODE, $7.95.
BANNER TIRE CO.,
1356 S. Michigan-av. 2965 Milwaukee-av. Open evenings until 9 p. m. Sunday until 6.

1933 Pentode Midget—$6.95.
Ronwyn Radio Stores, 3152 N. Ashland-av. 1413 S. Michigan-av., 1729 W. Chicago-av.

EXPERT RADIO SERVICE BY GRADUATE radio engineer with finest of testing equipment. Service charge of one dollar covers minor repairs. Call Cicero 5541.

7 TUBE POOLEY SCREEN GRID RADIO—Exchanged; originally $119.50, special for $29.50, complete with tubes. Lyon & Healy Bargain Basement, 243 S. Wabash.

7 TUBE D. C-A.C. OR AUTO CHAS., $9; 12 tube Silver Marshall R.C.A. 12 Bl. acoutic; 16 t. Ozarka. Bargains. 24 N. Wells.

Service Repairs, Etc.

$1.00—ANCEL RADIO SERVICE—$1.00 Power Pack Specialists. Albany 9391—North and Northwest. Capital 0168—South and Southwest.

50C—RADIO SERVICE—50C. Any place. Work guaranteed. Albany 2808.

DANCING SCHOOLS.

MURRAY BROWNE—INST. OF DANCING. Formerly head teacher for Ned Wayburn. CLASSES AS LOW AS $1 A WEEK.

BALLROOM DANCING TAUGHT EXP...LY Children's Saturday classes starting now. WEBSTER 4977. 606 S. MICHIGAN.

5 STRICTLY PRIV. LESS., BALLRM., TANgo, $3.50; prac. dancing, $1 less. Miss Cotterill, 218 S. Wabash, Suite 955. Web. 7080

DANCING 24 E. VAN BUREN, R. 7; ALSO 162 N. State, R. 1509. Open Sun., 50c less.

BEGIN. CLASSES FORMING—PRIV. LESS. 6533 Cottage Grove. Plaza 3434.

REAL ESTATE FOR SALE.

APARTMENT BUILDINGS.

West Side.

2 APT.—7-8 R.; STM. MOD. 2 LOTS; [illegible] gar. 2582 Washington. Will sac. All. 2332.

BUSINESS PROPERTY.

Suburban.

NORTHBROOK—70X254, WITH 2 BLDGS. Cheap. Act quick. Lackawanna 6131.

HOUSES.

South Side.

4 RM. BRICK BUNG.—$5,000; CLEAR. So. Pk., nr. 79th; $500 down, bal. $35 mo. Accept auto or small vacant. Vin. 5131.

Southwest Side.

BEST BARGAIN—PRICE $5,250—6 ROOM bungalow, 1 car garage; windows all weatherstripped. 6223 S. Sacramento.

Northwest Side.

SAC. $11,000 6 RM. BRICK BUNG.—H. W. ht.; shwr.; gas stv., refrig., thermostat; screens, awnings; new. dec.; 2 car gar.; frt. drive; lot 32x160; 3 blks. N. Western sta.; $7,000. 4053 Lowell. Pensacola 1068.

MOD. BUNGS., 6 RMS., 3 BEDRMS., SWR. All improved; $150 down paymt., bal. like rent, $40 mo. Apply 6470 N. Newland.

4 RM. BUNG.; BUILT-IN BATH, SHOWER, oak floor; paved st. near schls., trans. Very cheap. Address M G 572, Tribune.

West Side.

$2,750 BUYS 10 RM. BRICK RES.—SACRAmento and Madison; ideal rooming house loc.; no brokers. Lake View 3167.

REAL ESTATE—OAK PARK—AUSTIN.

SACRIFICE SALE—5 RM. OAK PK. BUNG.; good cond.; new Holland furnace; gar.; conv. to Met. L, pub. and Catholic schls.; prc. $4,200; $500 cash. Pilgrim, 5637 W. Lake. Aus. 1680; Vil. 5100

WILL SACR. FOR QUICK SALE BEAU. mod. 7 rm. res., 2 c. gar., 4 bdrms., 2 baths. Euclid, nr. North. Ph. Euclid 1681.

REAL ESTATE—SUBURBAN—SOUTH.

General.

5 Room Unfinished Bldg.
On 3 acres, has water, gas, elec., and hard road. Good 20x60 poultry hse. Dandy chance for man handy with tools. $250 cash will handle; bal. mo. Address A L 286, Tribune.

Beverly Hills—24 minutes to loop.

ON RIDGE—7 RM. BRICK, HOT WATER, oil heat; $1,000 down; terms; $8,750. L. FICKLEN & CO. 1915 W. 103D-ST.

9 RM. HSE. ON THE RIDGE, 50X210; wooded terr., oil ht., blk. R. I., 2 blks. sch., bus. sec. 9226 Longwood. Bev. 7116.

SELL-RENT MOD. 9 RM. RES.; VAPOR ht.; most desir. loc. Bev. Hills; nr. trans., schls.; might trade. 10000 Seeley. Bev. 3130.

Flossmoor—37 minutes to loop.

LOT, 50X135, WORTH $2,500, SAC. $800 cash. Exc. loc. Flossmoor. Regent 1784.

REAL ESTATE—SUBURBAN—N. W.

General.

COZY COTTAGE YEAR 'ROUND; 4 ROOMS, large porch; on full acre; 30 trains, 41 minutes to Loop. Will accept your equity. Address M F 133, Tribune.

REAL ESTATE—SUBURBAN—WEST.

River Forest—18 minutes to loop.

OWNER WILL TAKE BEST OFFER FOR 8 r. solid brk. res.; tile roof; liv. rm. 25x28; canv. walls; 3 baths and kit. tile; lrg. Frig.; elec. ventil.; h. w. oil ht.; recreation rm.; lot 119x185, beau. landscpd.; 2 c. gar., side dr. 1023 Bonnie Brae. Forest 4105.

Miscellaneous.

5 ROOM HOUSE, 60 MILES WEST, PRICE $500. Box 144, Hampshire, Ill.

REAL ESTATE—SUMMER RESORTS.

AN HONEST BARGAIN from a reliable company established for many years at less than so-called "bargains of private parties." Title guarantee policy with purchase; [3 rms., $450; 4 rms., $650; 5 rms., $1,050]; inside toilet; brick tile chimney; ready to move in. These are less than ½ actual today's values. Beautiful Lake Koshkonong, 2½ hours' ride; fishing, bathing, best duck shooting point in state, has 54 miles shore line; terms.
ADDRESS M G 343, TRIBUNE.

LAKE LOT—40X125; LAKE RIGHTS; $195; terms, $5 month. Also bargain cottage; 38 miles northwest of Chicago. Address M E 441, Tribune.

DUE TO MISFORTUNE OWNER MUST sell dandy cot. on Wis. lake; ex. fsh., hntg. $600; terms. Address M F 58, Tribune.

TODAY'S BEST BARGAIN—LGE. WATERfront lot; wooded; $500 terms; 1 hr. from Chicago. Owner. Address M F 115, Tribune.

OWNER WILL SAC. COTT., LGE. LOT, SO. Wis. lake; $775; terms; ex. fishing, hunting, bathing. Address M B 153, Tribune.

MY SUMMER COTT., ½ VAL., $650; PART cash; lrg. Wis. lake; fshg. and bch.; 2½ hours' drive. Address M G 346, Tribune.

YEAR ROUND ENGLISH TYPE COTTAGE, well built; at lake nr. McHenry; 1 hour Chgo.; $850. Address M F 130, Tribune.

$5 MO.—HILL TOP LOT ON LAKE NR. ANtioch; pr. $250. Address M E 545, Tribune.

FOX RIV. WATER FRT. LOT—$450; 50 MI. Sand beach. Address M F 36, Tribune.

REAL ESTATE—FARM LANDS.

Illinois.

100% ON YOUR INV. OR A GOOD HOME or both. Must sac. 1 or 2 of my 8 fine farms, 7 well imp., gd. water, 100-728 ac., 1 exc. dairy farm, 7 fine grain and stock. All near hard rds., towns, school. W. S. Middlesworth, Shelbyville, Ill. Owner.

5 ACRES—FACING NORTH-AV., 25 MILES west. Price $2,500, $500 cash. Write Box 61, Wayne, Ill.

FORECLOSED ILL., IND. FARMS, WELL located; reas. prices, attrac. terms. C. W. Tower & Co., 1 N. La Salle, R. 4301. Sta. 2838.

100 ACRE DAIRY FARM, GOOD BLDGS., 60 miles west. Price $6,000; $2,000 cash. Bal. 20 yrs. Box 144, Hampshire, Ill.

2½ ACS. ON NORTH-AV. SUPER-HIGHWAY. Barg. P. O. Box 366, Highland Park, Ill.

Michigan.

40 AC., NR. TOWN AND HIGHWAY; GOOD land; nice field clover; 7 rm. hse.; beaut. shade, barn, etc.; forced sale; $2,000; $700 cash. See Photo. Roessler, 140 S. Dearborn.

120 A., 70 CLRD.; CREEK, ORCHARD, 5 rm. hse., log barn, $1,650, $165 cash, $15 mo. Evans-Tinney Co., Fremont, Mich.

80 A.; 20 MI. N. E. HOLLAND; HSE., BARN, $2,000; no trd. C. D. King, 1842 W. 50th.

Wisconsin.

SOO LINE LAND GRANT LANDS IN UPper Wisconsin. Free information. Ask for Booklet No. 53. Homeseekers' rates. Address H. S. FUNSTON, Land Dept., Soo Line Ry., Minneapolis, Minn.

REAL ESTATE SERVICE.

IF YOU WANT TO SELL YOUR PROP., vacant or bldgs., our plan should get you ready cash. 123 W. Madison-st., Room 601.

REAL ESTATE WANTED.

Apartment Buildings.

WANTED—OUTSTANDING BARGAIN IN two or three flat building on North Side; must have six to seven rooms. Address A B 348, Tribune.

REAL ESTATE FOR EXCHANGE.

Apartment Buildings.

2 STORY FRAME, 3 FLATS, 1 STORE; stove heat; nr. Belmont-Damen. Rent $960. Trade for clean vacant. Mr. Johnson. 1643 Belmont-av. Lake 7701.

Houses.

HAVE LIVE ORGANIZATION. CAN SELL bungalows any place if you will take part vacant. La Salle Realty Co., 32 W. Randolph.

WILL TAKE HIGH GRADE AUTO, DIAM., vac. or anything of val. for my equity in beau. 6 rm. brk. bung. Miss Stoll. Ran. 8694.

Farms and Acres.

MODERN POULTRY FARM—SELL EGGS daily close to Chicago. Will trade for clear vacant, bungalow or 2 flat subject to 1st mortgage. Address A M 600, Tribune.

Vacant.

TAKE S. S. IMPROVED FOR CLR. BUS. vac. nr. 82d I. C. What have you? Dre. 1800.

Miscellaneous.

HAVE FINE CALIFORNIA IMPROVED AND vacant property near Los Angeles to exchange for Chicago property. Write fully. Address O 431, Tribune.

REAL ESTATE LOANS.

First Mortgage.

WE CAN MAKE LOANS UNDER $5,000 ON North Shore or North Side residences or apts. Give address and details. ADDRESS M G 348, TRIBUNE.

WANT $1,500 SHORT TERM; CAN GIVE as collateral $3,000 1st mtg. on $7,500 bung., Avalon Pk. Address A L 62, Tribune.

COLLATERAL LOANS ON 1ST MTGES. 1ST MTGS. BOUGHT SUBST. DISCOUNT. General Acceptance Co., 139 N. Clark-st.

SMALL 1ST, 2D MTGS.; PAY MONTHLY. Simmons Bros., 69 W. Washington. Ran. 9149

Junior Mortgage.

2D MORTGAGE LOANS
TRUSTEES SYSTEM SERVICE
TRUSTEES SYSTEM BLDG., N. E. CORNER WELLS AND LAKE-STS......ANDover 2121
1630 BELMONT-AV......GRAceland 3800
3940 W. MADISON-ST......KEDzie 2223
724 W. 63D-ST......ENGlewood 1230

STOCKS AND BONDS.

REAL ESTATE BONDS AND TAX WARrants bought for cash. Wittbold Securities Co., 134 N. La Salle-st. State 7590.

UP TO 80% CASH PAID ON REAL ESTATE BONDS. CUNARD CO., 105 W. Adams-st., Rm. 1409.

WE BUY FOR CASH REAL ESTATE BONDS. Fred E. Busby & Co., 10 S. La Salle-st.

WE BUY REAL ESTATE BONDS—LOUIS STERN & CO., 134 N. LA SALLE-ST.

LOANS OR CASH FOR R. E. BONDS AND tax warrants. 134 N. La Salle. R. 712.

LOANS.

Personal, Property, and Salary.

Why pay more Than Household's low rate?

Cash loans up to $300 to husbands and wives at reasonable rates. Loans above $100 up to $300 made at a rate less than the usual small loan rate. No lower rate in town.

If you are keeping house and can make regular monthly payments, you have all the security needed for a Household loan.

Quick service. Strictly confidential. Husband and wife only need sign. No endorsers. 20 months to pay.

LOOP:
177 W. Washington, 10th floor. State 0151
105 W. Monroe, 5th floor. State 1777
105 W. Madison, 14th floor. Franklin 0885
ROGERS PARK:
1737 Howard-st., 2d floor. Rog. Pk. 8320
WEST:
4010 W. Madison-st., 4th floor. Kedzie 0704
9 S. Kedzie-av., 3d floor. Van Buren 0100
CICERO-BERWYN:
6022½ W. 22d-st., 2d Floor. Cicero 6400
OAK PARK:
1149 Lake-st., 2d floor. Euclid 808
NORTHWEST:
2800 Milwaukee-av., 5th floor. Capitol 3440
4719 Irving Park, 2d floor. Pensacola 4570
NORTH:
1951 Irving Prk., 2d flr. Buckingham 1000
4753 Broadway, 11th floor. Longbeach 7163
SOUTH:
841 E. 63d-st., 4th floor. Plaza 3300
736 E. 63d-st., 2d floor. Fairfax 3300
6850 S. Halsted-st., 1st fl. Englewood 5534
SOUTHWEST:
6255 S. Ashland-av., 2d floor. Hemlock 4510
2353 W. 63d-st., 2d floor. Republic 4472
SOUTH CHICAGO:
9130 Commercial, 2d floor. So. Chicago 0103
ROSELAND:
11106 S. Michigan, 2d fl. Commodore 3880

HOUSEHOLD
Finance Corporation

Commonwealth Customers—PAY LESS—for LOANS

COMMONWEALTH'S rate on amounts above $100 is substantially lower than the lawful rate usually charged.

THE personal property which nearly every family owns and the signature of husband and wife enable one to secure any amount up to $300 quickly and easily.

You get the full amount of the loan, and up to 25 months to repay. Interest at the REDUCED RATE is charged only while you keep the money.

Also Salary and Auto Loans.

9—CHICAGO OFFICES—9.

COMMONWEALTH—LOOP. Wab. 8283. 209 S. State, Rm. 600. Republic Bldg.
COMMONWEALTH—NORTH. 4803 Lincoln-av., R 215. Long. 3456.
COMMONWEALTH—ROGERS PARK. 1791 Howard-st., R. 212. Rog. Pk. 0754.
COMMONWEALTH—NORTHWEST. 4013 Milwaukee-av., R. 307. Ave. 0443.
COMMONWEALTH—WEST. 9 S. Kedzie-av., Rm. 222. Kedzie 1437.
COMMONWEALTH—OAK PARK. 137 Marion-st., Rm. 206. Village 6886.
COMMONWEALTH—SOUTH. 6306 Cottage G., R. 305. Hyde Pk. 0604.
COMMONWEALTH—SOUTHWEST. 6314 S. Western, R. 201. Prospect 3130.
COMMONWEALTH—ROSELAND. 11112 S. Mich., Rm. 220. Pullman 6615.

Commonwealth Loan Co.
BUSINESS ESTABLISHED 1887.

See Personal Finance
IF YOU ARE HAVING TROUBLE MAKING ENDS MEET!

WITHOUT ONE PENNY COST TO YOU you can quickly find out how PERSONAL FINANCE service can help you.

Thousands of Chicago families use PERSONAL LOANS to solve all their family financial problems.

PERSONAL LOANS ARE confidential. You get the CASH WITHIN 24 HOURS. Repayment terms are arranged to correspond with today's working conditions and salaries.

10 Convenient Offices.
PHONE—WRITE—OR COME IN TODAY

It will cost you nothing to consult us.

CHICAGO—PERSONAL.
4554 Broadway, 2d floor. LONgbeach 4082
4770 Lincoln-av., 2d fl. LONgbeach 6357-8
3982 Milwaukee-av., 2d fl. PALisade 0089
4010 W. Madison-st., 2d fl. NEVada 2134
757 W. 79th-st., 2d fl. RADcliffe 8228
841 E. 63d-st., 3d fl. HYDe Park 1472
1403 E. 63d-st., 3d fl. REPublic 7229
OAK PARK—PERSONAL.
1040 North-blvd., 2d fl. VILlage 6840
CICERO-BERWYN—PERSONAL.
5623 W. 22d-st., 2d floor. CICero 5202
EVANSTON—PERSONAL.
708 Church-st., 2d floor. GREenleaf 6081

Personal Finance Co.

QUICK—
LIBERAL—
CONFIDENTIAL—

Salary Loans On Your Signature Only
$25 to $300 at NO EXTRA COST.
An Unequaled Method.

Come in or phone. Learn how liberal our SALARY LOAN METHOD really is. You'll like the simplicity of the entire transaction.

NO ENDORSERS—NO MORTGAGES. NO PUBLICITY—PAYMENTS TO SUIT

Furniture, Auto and Co-Maker Loans Made, if Requested

LOCAL LOAN CO.
UNDER STATE SUPERVISION

27 W. WASHINGTON. RANDOLPH 5400
821 W. 63D-ST. ENGLEWOOD 7800
1212 N. ASHLAND. BRUNSWICK 3100
4013 MILWAUKEE. AVENUE 1400
1 N. CRAWFORD. KEDZIE 5000
8 N. OGDEN-AV. HAYMARKET 4700

MONEY?
LOANS—$25 TO $300.
Salary or Furniture.
T. B. WARD
8 S. DEARBORN, RM. 612. RAND. 2060

Borrow from Tower
Turn that worried look into a smile. LOANS UP TO $300.
Superior Service. Attractive Terms
Tower Finance Corp.
28 E. Jackson-blvd. Wabash 2291

If you need up to $300 today
You Can Make a Confidential Loan, on Salary, Furniture or Collateral. Easy terms. Estab. 35 Years
MASON FINANCIAL CO.,
8 S. DEARBORN, R. 910. CENTRAL 8516.

BUSINESS LOANS
up to $10,000 on the equipment of factories, restaurants, laundries, hotels, rooming houses, etc. Easy time payments. Also loans on accounts receivable. F. BOLAND, 215 W. Randolph. Frank. 1066.

SALARY OR FURNITURE LOANS $10 TO $300. IMPERIAL CREDIT CO. 30 W. Washington-st., 11th floor. Fra. 8924. SOUTH SIDE OFFICE: 6317 S. Halsted-st. 2d Floor. ENGLEWOOD 0108.

Household and Salary Loans, $50 TO $300. Chicago Finance Co., 11 S. La Salle-st., Room 1301. Central 1060.

TEACHERS' LOANS WITH TAX WARR as security. Room 1748 Pittsfield bldg.

LOANS ON FURNITURE, AUTOS AND TAX warrants, legal rates. Confidential. Ran.0406

SOLUTION TO TRAPPED.
Problem on page 19.

If Frank had committed suicide, as Horel said, the cork could not have been IN the bottle. Horel said he touched nothing.

WHEN GOD ENDOWED HUMAN BEINGS WITH BRAINS HE DID NOT INTEND TO GUARANTEE THEM.—MONTESQUIEU.

LOANS.
Personal, Property, and Salary.

Cash . . .
$25 to $300 . . .
Salary or Furniture

A quick, dignified transaction giving you the full amount of the loan at legal rates with repayment to suit your convenience. Our FRIENDLY LOAN SERVICE has been popular for the past 43 yrs.

CALL—WRITE—OR PHONE.
C. C. ERD
7 S. DEARBORN-ST., ROOM 916
PHONE CENTRAL 4783-84.

Money for Emergencies
Cash Loans up to $300. Salary or Household Loans.
24 HOUR SERVICE.
Courteous—Confidential.
PUBLIC LOAN CORP.,
4013 Milwaukee-av.
Pensacola 8144.

MORTGAGES.

WANTED—FIRST MORTGAGES UP TO $10,000, in exchange for certificates of deposit bearing 10% int. Franklin Auto Finance Co., 122 S. Mich. Harr. 7037.

WILL BUY AT SUBSTANTIAL DISCOUNT good 1st mtg., $5,000 to $40,000; submit full details. Address M F 117, Tribune.

WILL BUY MTGS. AT 2-3 OF FACE VALUE quick action. Address M F 59, Tribune.

BUILDING MATERIALS.
Bricks.
150,000 USED BRICKS CLEANED. DELIVered; $3.75 per 1,000. Buckingham 9128.
Lumber.
WALLBOARD, 48" ALL LGHTS., FT. $ .02½ Roofing, slate, sur. nails, cem., roll 1.00 New lath, 32", 50 in bdle. ....bdle. .18 Weather strips, metal, $1 val.....set. .35 Plaster board, 32"x48", 20c ea....ft. .02½ BOSLEY WRECKING CO., 2600 Elston-av. Armitage 7520.

YOU WILL POSITIVELY SAVE MONEY ON lumber, millwork, roofing, wallboard, etc. 3599-15 Belmont-av. Independence 4800.

FINANCIAL.
LOANS TO HEIRS UNSTLD. ESTS. TRUST fnds. Chatham Discount, 170 Brdwy., N. Y.

BUSINESS DIRECTORY.
Billiards and Bowling.
5 POOL TABLES, 4X8, WITH GULLIES latest mod. equip., $75 ea. Regent 7344.
Building and Remodeling.
FOR NEW OR REMODEL, USE COLORED "Beene Tile." Combine economy, durability, beauty. Call Berkshire 2250 for estim.
BASEMT. FLR. 13C SQ. FT.; SIDEWALKS 10c sq. ft. Bittersweet 5280-Buc. 3307.
Cameras and Optical Goods.
B. AND H CAMERA, PROJ.; COST $338; sac. at $160. Address L O 84, Tribune.
BEST CASH OFFER TAKES VICTOR PROJ Free films. 190 N. State, Room 224.
Carpet and Linoleum Laying.
CARPET LAYING, CLEAN, REMOD.—FOR estimates ph. Div. 3735. Mr. Gifford.
Chiropodists and Foot Specialists.
BAD FEET CAUSE BAD HEALTH. TREATments reas. Dr. Fletcher, Oak. 4641.
Clocks and Clock Repairing.
CLOCKS FOR SALE—MUST BUY THE LOT. 250 clocks assorted. Room 1355, 440 S. Dearborn-st.
Coal, Coke, and Fuel Oil.
KINDLING AND FURNACE WOOD— 12 IN. long, split, $7.50 per ton, del. Alb. 3547.
Dressmaking and Embroidery.
COL. EXPERT WILL REMOD. LADIES' children's clothes; repair men's shirts; reas. in priv. fam. or at home. Fairfax 7244.
Exterminators.
IMMEDIATE RESULTS—ROACHES: 5 RM flat, $2.85; bed bugs, $4.50; rats, $5; moth-proofing, $3.95; work unconditionally guar. Natl. Pied Piper Serv. DIV. 4271
General Contractors & Architects.
BUILD OR REMODEL ON TIME PAY AT lower prices than can ever be offered. Change your attic into sleeping rooms for World's Fair profits. This company has just finished one of the World's Fair Ground bldgs. Call on us. General Bldg. Contractors Co., 309 S. La Salle. Harrison 8938.
Heating and Plumbing.
TIME PAYMENTS—YOUR OWN TERMS. Take advantage of present low prices; install heating plant or new plumbing now. Call Ravenswood 8828.
USED KLEEN-HEET OIL BURNER, INSTAL. with tank controls; $125. Rad. 3702.
Invalid Chairs.
WANTED—TO BUY—WHEELCHAIR, USED. Phone Delaware 9022.
Mattresses, Box Springs, Pillows.
OLD MATT. MADE NEW, $5.50, WITH INnerspring and renovation. 1 day service. Madewell Bedding. Call Englewood 5858.
Moving, Storage, and Hauling.
MOVE HSE. GDS. ANYWHERE; OUR SYStem saves you money; free est. Rep. 4180.
SPECIAL—WILL MOVE 4 ROOMS, CHEAP; 3 exper. men; ins. truck. Van Buren 1827.
ALL MOVING REAS., TRUNKS ANY PART city, 75c. Englewood 5445, Oakland 0251.
LONG DIST. MOVING, 20C MI.; TO, FROM all cities; van service. Nevada 4127.
LOADS TO DETROIT, CLEVELAND, PITTSburgh, Erie, N. Y., Boston. Dre. 5652.
HAULING BY HR.-DAY-CONTRACT: 1½ ton stake. Owner. P. Ferrara. Sec.2552.
MOVE AT LOW COST; RAIL OR VAN; free estimate. Ph. Diversey 2027.
LOC.-LONG DISTANCE MOVING. LOW rates. 4 rms., $5. Capitol exp. Cap. 2432.
Painting and Decorating.
PLASTERING, DECOR., CEMENT WK. GENeral repairs; guar. work. Wentworth 7249.
PAINTING, PAPER HANGING, DECOR., etc.; best work, low cost. Merrimac 3717.
Rug Cleaning and Repairing.
9X12 RUG THOROUGHLY CLEANED, $1.50 BROADWAY RUG CLEANERS. 2540 Elston-av. Armitage 8575.
9X12 RUG CLEANED BOTH SIDES, GLUE SIZED BY EXPERTS, LIKE NEW $2.25 NOW. AIRWAY. EDGEWATER 6902.
9X12 RUGS CLEANED AND GLUE SIZED, $2.50 now. The Federal. Lincoln 0134.
CARPET CLEANED ON FLR.—PORTABLE plant equip. McAlpine Serv. Alb. 8515.

MOTOR TRUCKS.
200 FORD-CHEVROLET TRUCKS.
THE BEST SELECTION IN CHICAGO. All type bodies. 90 days guarantee. LOWEST PRICES—EASIEST TERMS.
940 TO 958 MILWAUKEE.

1931 FORD AA PANEL; LIKE NEW. $375 1930 Ford ¾ ton panel .... $75 dn 1929 Ford De Luxe panel .... 65 dn 1931 Ford Pickup .... 85 dn. GLENN E. HOLMES, Inc., 30 East Lake-st.
CHEVROLET — '29 1½ TON PANEL truck; brand new tires and paint; only $75 down. Buy Tennes, authorized dealer. 2451 N. SACRAMENTO-AV.
AUTOCAR BARGAIN; GOTFREDSON 3 T. dump, solid tires, excellent condition. 1716 W. PERSHING-RD. VIR. 0216.
2½ TON DIAMOND T—REFRIGERATOR body; pneumatic tires. 1331 W. 14th-st.
1931 FORDS, 157 INCH; STAKE BODIES 827 W. 35th-st.
FORD—1933 STAKE. LATEST MODEL. Bargain. Walton Finance, 958 Milwaukee.
SEMI-TRAILERS, NEW OR USED; NO money down. Address A 272, Tribune.

MACHINERY AND EQUIPMENT.
Bankrupt Factory Stock.
Bench lathes, engine lathes, drill presses, grinders, B. & S. automatic screw machines, high speed riveting machines, miscellaneous lots of tools and equipment, cold rolled round and flat steel, brass, bronze, and aluminum. Excellent condition. Open weekdays and Sunday. 4829 S. Kedzie-av. Lafayette 2330.

BARTER AND EXCHANGE.
WILL TRADE—'29 FORDOR FORD SED.; A1 cond., for good motorcycle. Bav. 8262.
PAT. ATTY. WILL EXCH. SERV. FOR SCR. mach. work. R. 1316, 6 N. Mich. Sta. 4440.

CLOTHING, FURS, ETC.
SLIGHTLY USED HUDSON SEAL COAT, $50. Shown on request. Ask for Mrs. James at Miller & Co., 166 N. Michigan-av.

SEWING MACHINES.
SINGER ELEC. PORTABLE, $18; NEW Home Elec. Port., $12. Guar. Pens. 1670.

WINNIE WINKLE, THE BREADWINNER: He Speaks Volumes

USED AUTOMOBILES FOR SALE.

American Finance Co.
1931 La Salle convert. coupe.......... $850
1931 Plymouth 4 door sedan, used 495
1932 Willys Knight sed., w.w., s.m., used 495
1929 La Salle Vic. coupe 495
1932 Nash convert. sedan, used 495
1932 Chevrol. Vic. cpe., w.w., s. m., used 445
1931 De Vaux sedan, w. w., s. m. 395
1930 Oldsmobile sport sed., w. w., s. m. 325
1931 Chevrolet convert coupe.......... 325
1930 Auburn town sedan.......... 295
1931 Essex sport coupe; free whlg. 295
1930 Pontiac 4 door sedan.......... 295
1930 Willys Knight sedan.......... 265
1931 Ford de luxe sedan.......... 265
1930 Chevrolet sedan 245
1931 Ford cabriolet coupe.......... 245
100 OTHERS FROM $50 AND UP.
6050 COTTAGE GROVE
Hyde Park 7200.

Fords—500—Chevrolets
ALMOST GIVEN AWAY.
'28-'31 Coupes, Sedans, Roadsters, $25 up. $20 CASH, BALANCE E-Z. No endorsers. 1932 STATE LICENSE FREE. Your car as down payment. Always open. LEVY AUTO AND FINANCE CO.
724 Milwaukee, Cor. Carp'n'r

AUBURN—1930 SEDAN, 125, DE LUXE, side mounts; also Coupe, 2 pass., rumble, side mounts, at $295; guar.; terms, trade. Fitzpatrick, 6555 Cottage Grove. Alw. open.
AUBURN—1930 5 PASS SEDAN; WIRE W.; excel. perform.; $265. 3333 W. Madison.
BUICK—'30; MASTER 6 SPT. PHAETON tour; long whl. base; 6 w. w.; side mts.; trunk; chrome tire covers; like new; cost over $2,150; repos. sacr. for $295 your car as down payment, bal. 12-24 mos.; 7 day driv. trial. G. N. C. FINANCE CORP., AT CRAWFORD. **3939 Washington-blvd.**

BUICKS! BUICKS!
1932 Model 57 Sedan, used $895
1931 Model 96, 5 coupe, 132" w. b. .. $1,050
1930 Model 57 Sedan, 124" w. b. $595
1931 Model 86 Coupe 124" w. b. $550
Jas. Levy Buick Co.,
23d and Michigan-av. Calumet 4636.

BUICK—'31 DE LUXE 891 SED.; LONG whl. base; 6 w. w.; white wall tires; side mts.; chrome tire covers; trunk; cost over $2,350; repos.; sacr. for $875; your car as dn. paymt., bal. 12-24 mos.; 7 day driv. trial; 90 day guar. G. N. C. FINANCE CORP., AT CRAWFORD. **3939 Washington-blvd.**

BUICK—'31 DE LUXE SEDAN, THE LGE. 5 pass. on 132 inch w. b., equpd. with 6 w. w., trunk, radio, heater, spotlight, etc. Cost over $2,300; now only $1,100, with regular Buick guarantee. Terms, trade. **WEST SIDE BUICK CO.,** 4666 WASHINGTON-BLVD.

BUICK—'30 DE LUXE 5 PASS. COUPE; long whl. base; like new thruout; maroon finish; cost over $2,250; repos.; sacr. for $595; your car as dn. paymt., bal. 12-24 mos.; 7 day driv. trial; 90 day guar. G. N. C. FINANCE CORP., AT CRAWFORD. **3939 Washington-blvd.**

BUICK '31 DE L. SEDAN.
Model 87; 6 wire whls., side mts.; prac. new; barg., $895; 7 day driv. trial; 90 day warranty; terms. West Side Auto Exch. **4637 W. MADISON-ST.**

BUICK 1930 COUPE.
Model 46, rumble seat, 6 wire whls., side mts. Perfect. $445. 7 day driv. trial. 90 day guar. Terms. West Side Auto Exch. **4637 W. MADISON-ST.**

BUICK—'30 7 PASS. SED.; RUNS AND looks like new; $445; your car as dn. paymt., bal. 12-24 mos.; 7 day driv. trial; 90 day guar. G. N. C. FINANCE CORP., AT CRAWFORD. **3939 Washington-blvd.**

BUICK—8 CYL. 1931 SEDAN, $650. A nearly new 2 door, equipped with 2 spares, heater, spotlight, etc. Fully guar. by **WEST SIDE BUICK CO.,** 4666 WASHINGTON-BLVD.

BUICK—1931 SEDANS, 3 ON HAND, RANGing in price from $625 to $925. **NORTHWEST BUICK CO.,** 3801 LAWRENCE-AV.

BUICK—'28 5 P. CPE., NEW TIRES; $135; teacher needs cash. Miss Ray, Buc. 1808.

CADILLAC—8; LATEST '32 DE LUXE SED.; used; long whl. base; free wheeling; autom. clutch; 6 w. w.; side mts.; white wall tires; repos.; cost over $3,800; sacr. for $2,275; your car as dn. paymt., bal. 12-24 mos.; 7 day driv. trial; 90 day guar. G. N. C. FINANCE CORP., AT CRAWFORD. **3939 Washington-blvd.**

Cadillac '32 Town Sedan.
De luxe model, used; prac. new; 140 in. wheelbase; 6 wire whls., side mts.; a rare buy at $2,285. 7 day driving trial; 90 day warranty. Terms. West Side Auto Exch. **4637 W. MADISON-ST.**

Cadillac '30 Town Sedan.
Fully equip., wire wheels, etc. Car is just like new. Spec. at $745. 7 day driv. trial; 90 day guar. Terms. West Side Auto Exch. **4637 W. MADISON-ST.**

CADILLAC—TOWN SEDAN; 1929 DE LUXE, rich maroon finish with 6 new tires, side mounts, radio, trunk, Lorraine light, etc., etc. This car offers real motor car luxury at low cost. Don't miss it. LINCOLN PARK BUICK, 2825 N. Halsted-st.
CADILLAC—LATE 1932 DE LUXE SEDAN; used; wire wheels; side mounts; white wall tires; chrome tire covers; $2,175. Terms. Trade. 1801 W. 63d-st. Corner of Wood.
CADILLAC—V-16. LATEST '31 FLEETwood de luxe town sedan; 6 wire, etc. Dealer official car slightly run, cost $7,300. Now only $1,750. Excep. val. 2424 Milwkee.
CADILLAC—'31 SEDAN, V12; LIKE NEW. No reas. offer refused. Bitt. 6814.
CHEVROLET—1932 USED SPORT COUPE, A1. Very low mileage. Bargain. $65 down. Balance easy. No indorsers. 5710 BROADWAY. LONGBEACH 1252.
CHEVROLET—LATE 1931 SEDAN; 2 DR.; like new; 6 wire wheels, side mts.; trunk; $325. Residence, 933 N. Crawford.
CHEV.—'31 SPEC SEDAN. MUST SELL. Pri. Mid. 9131, 8 a. m.-7:30 p. m. Resler.

CHRYSLER '32 SEDAN.
8 cyl.; split windshield; used; almost new; 6 wire whls., side mts. Barg. at $795. 7 day driv. trial. 90 day guar. 12 to 24 mos. to pay. West Side Auto Exch. **4637 W. MADISON-ST.**

CHRYSLER '32 IMPERIAL
de luxe sedan, used; prac. new; radio; 6 wire whls., side mts. Priced low at $1,145. 7 day driv. trial. 90 day warranty. 12 to 24 mos. to pay. West Side Auto Exch. **4637 W. MADISON-ST.**

CHRYSLER—LATEST 1929 SPORT ROADster; model 75; 6 wire wheels; 2 fender mounted; prettiest one in the city; rumble seat; fully equipped; $295. Guaranteed; tms. Always open. 2810 MADISON-ST.
CHRYSLER—LATEST 1931 SEDAN; WIRE wheels; used little; prac. new; real barg. $495; terms. 3327 Milwaukee at Crawford.
CHRYSLER—75 SED.; WONDERFUL BUY; $285. Lake View Motor, 2987 Lincoln-av.

De Soto 1932 De Luxe Sedan.
Used little. All latest equipment, including automatic clutch, free wheeling, floating power, etc. Has wire wheels, fender wells. Only $745. Terms or trade. HEALY MOTOR SALES, 7601 Stony Island. Reg. 8604.

DE SOTO—'32 USED DEMOS.; BIG SAVings. De Soto Dirs., 6130 Cottage Grove.
DE SOTO—'30 SPT. SED.; PERF. COND.; $285. Lake View Motor, 2987 Lincoln-av.
DODGE—'28 BUS. COUPE; FASTEST 4; orig. fin.; new tires; A1 cond. all around; bargain $125; guar.; terms. 2810 Madison.
FORDS—10, LATE 1931, 1930, AND 1929 tudors, in excellent cond. at a bars. Tms or trade. LAWDER BROS., 6900 Vincennes.
FORD—CONVERTIBLE CABRIOLET; LATest 1931; slanting windshield; $95 down. GLENN E. HOLMES, Inc., 30 West Lake-st.
FORD—LATE '30 DE LUXE SPORT ROADster; rumble seat; side mounts; $195. GLENN E. HOLMES, Inc., 30 West Lake-st.
FORD—1930 CONV. COUPE, A1 COND. heater. 2228 W. Madison, after Sunday.
FORD—1929 TOWN SEDAN; GOOD MOT and tires; $56 down. 1107 N. Clark-st.
FORD—1930 DE LUXE COUPE, A1 CONDItion; barg.; $91 down. 1107 N. Clark.

USED AUTOMOBILES FOR SALE.

Fords—Repossessed—Chevs.
1,000 RECONDITIONED CARS. MUST BE ALMOST GIVEN AWAY. 1928 to 1932 MODELS from $25 up. Make Us An Offer—Your Own Terms. LICENSE FREE. Trade-ins accepted as down payment. 90 days guarantee. Always open.
WALTON FINANCE CORP.,
940-958 Milwaukee-av.

FORDS—BETTER VALUES.
1932 V-8 Tudor; used 3 weeks $475
1931 Town Sedan $335
1931 De Luxe rdstr., perfect 300
1931 tudor; driven 3,100 miles 245
Terms. 90 day guarantee.
M. J. KELLY, 4445 W. MADISON.

FORDS—LARGE SELECTION: 10 LATE 1930s at $150 up; 20 late 1931s at $225 up; guaranteed; terms or trade. Litsinger, 925 W. Jackson. Always open.
FORDS—'32 TOWN SEDAN; '32 TUDOR; '32 coupe; like new; used car in trade; $100 down, bal. 18 months. Finance Co., 7424 Stony Island. Pla. 2772.
FORDS—1928 TO 1931. ALL MODELS. PRICED TO SELL AT ONCE. SEE OUR BARGAINS BEFORE YOU BUY. HESSER & SODEN, 1234 MORSE-AV.
FORDS—(15), 1931, 1930 AND 1929 STD. coupes; all in perfect condition, at a bargain. Lawder Bros., 6900 Vincennes-av.
FRANKLIN—REBUILT AND GUARANT'D; all models and body styles; real bargains. FRANKLIN FACTORY BRANCH, 2000 S. Michigan-av. Victory 2000.
FRANKLIN—LATE 1931 DE LUXE 4 DR. sedan; side mts.; $985. Terms. Trade. 1801 W. 63d-st. Corner of Wood. Alw. open.
HUDSON—1930 5 PASS. 2 DR. SED.; straight 8; side mount; perf. cond.; $295. 6056 COTTAGE GROVE. Fairfax 1426.
HUPMOBILE—8; '32 DE LUXE SED.; 6 W. w.; side mts.; trunk; htr.; free wheeling; a nearly new car; cost $1,975; repos.; sacr. for $595 your car as dn. paymt., bal. 12-24 mos.; 7 day driv. trial; 90 day guar. G. N. C. FINANCE CORP., AT CRAWFORD. **3939 Washington-blvd.**

HUPMOBILE—1930 DE LUXE SEDAN. Many extras. Spec. today, $195 down. **NORTHWEST BUICK CO.,** 3801 LAWRENCE-AV.
HUPMOBILE — LATEST 1931 SPORT coupe; free wheeling; rumble seat; fully equipped; same as new car; $495; original cost $1,395; guar.; terms. 2810 Madison.
HUPMOBILE — 8, LATE 1930, CUSTOM built, 5 pass. Sed.; like new; 6 w. w., new tires, spotlight, heater, trunk. Sacrifice for $495. Owner. Rogers Park 3416.

LA SALLE '30 DE L. SEDAN.
6 w. whls., sidemts., fully equip. Perfect cond. thruout; barg., $795; 7 day driv. trial; 90 day guar.; terms. West Side Auto Exch. **4637 W. MADISON-ST.**

LINCOLN—'28 DE LUXE SED. 6; 8 PLY new tires; heater; like new thruout; repos. Sacr. for $295; your car as dn. paymt., bal. 12-24 mos.; 7 day driv. trial; 90 day guar. G. N. C. FINANCE CORP., AT CRAWFORD. **3939 Washington-blvd.**

LINCOLN 1930 SEDAN.
In exceptionally fine cond., fully equip. Spec. today, $895. 7 day driv. trial. 90 day guar. Terms. West Side Auto Exch. **4637 W. MADISON-ST.**

LINCOLN—DEMONSTRATOR 1932, 8 CYLinder, 5 passenger sedan; standard equipment; maroon color; broadcloth upholstery. Splendid condition; run 5,000 miles. Price right. Address H S 5, Tribune.
LINCOLNS—3—'23-'25-'28. WILL SELL FOR best offers. Mr. Farley, 5065 S. Cheltenham-pl. Saginaw 5693.
LINCOLN—'31 DE LUXE 4 DOOR SEDAN; wire wheels; side mts.; absolutely like new. $1,595. 1801 W. 63d-st. Alw. open.
MARMON—8; '32 USED CUST. 4 DR. brougham; long whl. base; 6 w. w.; side mts.; radio; trunk; free wheeling; autom. clutch cost over $2,950; repos. sacr. for $685 your car as dn. paymt., bal. 12-24 mos. 7 day driv. trial; 90 day guar. G. N. C. FINANCE CORP., AT CRAWFORD. **3939 Washington-blvd.**

NASH—'32 AMBASS. 8 SED.; USED; HOPD with white walled tires, 6 wire whls., 2 mtd. forward; orig. cost $2,195; like new; repos.; sac. for $685. Your car as down payment; pay balance in 12 to 24 months. PEOPLE'S FINANCE CO., 2910 MADISON.
NASH—1930 SEDAN; MANY EXTRAS. Special today; $155 down; Guaranteed. **NORTHWEST BUICK CO.,** 3801 LAWRENCE-AV.

NASH 1932 "6" SEDAN.
Used, 4 dr., unusually clean; cheap. South Side Nash, 7158 Stony Island. Dor. 2309.
NASH—1930 5 PASS. SEDAN; SPLENDID cond.; looks good. $295. 3833 W. Madison.
NASH—'28 LT. 6 4 D. SED., NEW TIRES. $100. Mrs. Larkin, 419 S. Taylor, Oak Pk.
OLDSMOBILE—'32 CONV. CPE.; USED; 6 w. w.; side mts.; ivory fin.; chrome tire cov.; htr.; radio; cost over $1,385; repos.; sacr. for $585; your car as dn. paymt., bal 12-24 mos.; 7 day driv. trial; 90 day guar. G. N. C. FINANCE CORP., AT CRAWFORD. **3939 Washington-blvd.**

OLDSMOBILE—6; CPE; LATE '30 RUMB. seat; cost over $1,285; repos.; sacr. for $285; your car as dn. paymt., bal. 12-24 mos.; 7 day driv. trial; 90 day guar. G. N. C. FINANCE CORP., AT CRAWFORD. **3939 Washington-blvd.**

OLDSMOBILE—6 SED., 5 P.; DE. LESS THAN '30 MODEL; CLEAN, NEW TIRES, WORTH $200 MORE THAN OUR REDUCED PRICE OF $215. ROBT. M. FOLEY & CO., 3817 LAWRENCE. KEY. 6600.

OAKLAND '31 DE L. SEDAN.
6 wire whls., side mts.; perfect as when it left factory; $445; 7 day driv. trial; 90 day guar. Terms. West Side Auto Exch. **4637 W. MADISON-ST.**

OLDSMOBILE—'29 CUSTOM 5 PASS. SED.; wire wheel equipped, etc.; $345. Gambill Motor Co., 2230 S. Michigan.
PACKARD—'31 BIG 8 CONV. CPE.; RUMB. seat; 6 w. w.; side mts.; chrome tire covers; h. w. htr.; rad. screen; cost $5,145; sacr. for $985 your car as dn. paymt., bal 12-24 mos. 7 day driv. trial; 90 day guar. G. N. C. FINANCE CORP., AT CRAWFORD. **3939 Washington-blvd.**

PACKARD '31 SEDAN.
7 pass. de luxe; 6 natural wood whls., side mts. Car is just like new; $1,050; 7 day driv. trial; 90 day guar. West Side Auto Exch. **4637 W. MADISON-ST.**

PACKARD—1930 MODEL 8 PASS. SEDAN. 740 model; elegant condition; 6 wire whls., screen, fender lights; guaranteed by us; unusual value, $1,275. PACKARD, 2357 Michigan-av. Cal. 7400.
PACKARD — SEDAN, 1929 MODEL. EXC. cond.; sell for $250 cash. Bev. 5184.

PIERCE-ARROW SEDAN.
1930 Model C. It's a real beauty. Very low mileage. Motor is perfect. $995.
PIERCE-ARROW FACTORY BRANCH, 2240 S. Michigan-av. Calumet 6109.

PLYMOUTH '32 SEDAN.
4 door, used; almost new; wire whls.; equip.; $395; 7 day driv. trial; 90 day guar.; 12 to 24 mos. to pay. West Side Auto Exch. **4637 W. MADISON-ST.**

PLYMOUTH—'32 USED DEMOS.; BIG SAVings. Plymouth Dirs., 6130 Cottage Grove.
PONTIAC—6, LATE '31, DE LUXE, 4 DR. sed.—W. w.; virt. new. Cost over $1,100; repos.; sacr. for $485; your car as down pay, bal. 12-24 mos.; 7 day driv. trial; 90 day guar. G. N. C. FINANCE CORP., AT CRAWFORD. **3939 Washington-blvd.**

PONTIAC—'29 DE L. SEDAN, $110 DOWN. **NORTHWEST BUICK CO.,** 3801 LAWRENCE-AV.
PONTIAC—1929 DE LUXE SEDAN; 6 WIRE wheels; perfect condition; $110 dn. 4635 W. Madison-st. Columbus 7520.
PONTIAC—'31 COACH. TO BE SOLD TO the lucky buyer for outstanding balance. LOGAN SQUARE BUICK, 2468 Milwaukee.
REO—'30 DE LUXE 5 PASS. SED.; LIKE new thruout; loads of extras; cost over $1,900; repos.; sacr. for $435; your car as dn. paymt., bal. 12-24 mos.; 7 day driv. trial; 90 day guar. G. N. C. FINANCE CORP., AT CRAWFORD. **3939 Washington-blvd.**

USED AUTOMOBILES FOR SALE.

REO '32 ROYAL
de luxe sedan, used; prac. new; 6 wire whls., side mts.; spec. at $985; 7 day driv. trial; 90 day guar. Terms. West Side Auto Exch. **4637 W. MADISON-ST.**

STUDEBAKER—LATE '31 COMM. 8 DE luxe sed.; free wheeling; 6 w. w.; side mts.; chrome tire covers; cost over $1,925; repos.; sacr. for $785; your car as dn. paymt., bal. 12-24 mos. 7 day driv. trial; 90 day guar. G. N. C. FINANCE CORP., AT CRAWFORD. **3939 Washington-blvd.**

STUDEBAKER—8, '30, 4 DR. SEDAN; AS near new as anything you'll ever find; given slight service; has radio, new tires, put on by us, and repainted to make it 100%; mechanically could not be improved upon; don't miss this one; $335. BUTLER MOTORS, INC., 2457 Michigan-av. Mich. 2000.

Studebaker '31 Commander
8 cyl. de luxe sedan; fender wells; just like new; real buy, $795; 7 day driv. trial; 90 day guar.; terms. West Side Auto Exch. **4637 W. MADISON-ST.**

STUDEBAKER—1931 COMMANDER 8 SEdan; 6 white wall tires; free wheeling; cost $1,875; our price for quick sale, $575; biggest bargain in city. Guar. Terms. ALWAYS OPEN. 2810 MADISON.
STUDEBAKER—1930 PRESIDENT 8 DE luxe sedan; 6 wire wheels, 2 fender mtd.; $375; guar.; terms. 2810 MADISON-ST.

VIKING '30 SEDAN.
Prac. new, fully equip. Today's best barg. $350; 7 day driv. trial; 90 day warranty; 12 to 24 mos. to pay. West Side Auto Exch. **4687 W. MADISON-ST.**

AUTOMOBILE LOANS.

CASH
In 10 Minutes—No Delay.
AUTO AND TRUCK LOANS.
$350 to $10,000
CONFIDENTIAL. NO ENDORSERS.
15 Years at Same Location.
WINTER-HIRSCH
1842 S. Michigan-av.
CALUMET 4586.
4657 W. Madison-st.
ESTEBROOK 3243.
6357 Broadway.
Rogers Park 9500. Cor. Devon-Broadway.

If You Want LOW RATES ON YOUR AUTO OR TRUCK LOANS
SEE US FIRST
for years we have led the field in giving complete loan service at the lowest rates available anywhere in Chicago.
MAJESTIC Investment Corporation,
105 W. Monroe. Randolph 4364
6241 Cottage Grove. Dorchester 4561
5801 W. Madison. Austin 4069
647 Madison-st., Oak Park. Euclid 1898

A LOAN BY PHONE OR IN YOUR HOME
CALL
Randolph 7990
OR IF YOU PREFER CALL AT 11TH FLOOR
Chicago Motor Club Bldg.
Full particulars at all Club branches.

Quick-Confidential
AUTO LOANS.
PRESENT PAYMENTS REDUCED.
New Low Rates.
NO INDORSERS REQUIRED. NO RED TAPE. DRIVE AS YOU PAY.
Finance Credit Corp.
203 N. La Salle-st., Main Flr. Aud. 1122.
6568 Stony Island-av. Fai. 4460.
5042 W. Madison-st. Aus. 7133.
4707 Broadway. Lon. 0840.
OPEN TUES., THURS., AND SAT. EVES.

Pay Legal Rates Only
AUTO LOANS. QUICK SERVICE.
Under State Supervision.
59 W. Wacker-dr. 1240 S. Michigan.
747 Madison-st., Oak Park.
Lewis E. Bower, 1st in Chgo.

MONEY NOW.
NO QUESTIONS ASKED.
LIBERAL CASH IN 10 MINUTES.
Gordon Finance Co., 2230 S. Michigan-av.

AUTOMOBILES WANTED.

100 Late Model Cars Wanted.
ALL MAKES AND BODY STYLES. We pay highest cash prices in Chicago.
4635 Washington. Col. 3608.

YOUR CAR CAN BE SOLD FOR MORE. Ask any one of ten who enlisted our serv. last week. We offer satisfactory plan for individual owners. 6710 S. Western.
CARS SOLD FOR OWNERS ON COMMISsion basis; quick action; all makes; all mod. Est. 10 yrs. 3838 Fullerton. Op. eves.
FORDS, CHEVROLETS WANTED—HIGHEST cash prices paid for passenger cars, trucks. 940-958 MILWAUKEE. MON. 8000.
WTD.—LATE MODEL SMALL CAR FOR cash. See Mr. Forst, 5444 Broadway.
WANTED—USED CARS, TRUCKS. HIGHest prices. 7019 S. Halsted. Radcliffe 0989.
WTD.—50 LATE AUTOS FOR CASH. 3327 Milwaukee at Crawford. Pensacola 4879.
CASH IN 5 MIN. SEE STONE, 3584 LAWRence-av. Rav. 8570. Estb. 15 yrs.

GARAGES—FOR SALE AND TO RENT.
PUBLIC GARAGE TO RENT, 111-17 N. Kedzie-av.—65 cars capacity; rare opportunity. Meyer & Co., 2554 W. 22d-st.
100 CAR GAR.—TO RENT—REASONABLE; near new postoffice. Haymarket 8160.

AUTO TIRES.
NEW U. S. ROYAL 20S, SAVE UP TO 50% Passenger and truck tires. All sizes. BERLIN TIRE CO., 1400 S. Michigan-av.

MOTOR TRUCKS TO RENT & WANTED.
PANEL OR STAKE BODY TRUCKS, ¾ TO 1½ ton capacity for rent without driver. Low rates. Phone WABASH 6602.

DOGS, BIRDS, POULTRY, ETC.
Dogs.
1307 N. CLARK-ST.
CHICAGO'S LARGEST DOG SHOP.
Ped. Scotties.....$15 up Collie Shep..........$5
Chows, Cockers.$15 up Police, Fox Terr.....$5
Wires, Bostons.$10 up Spitz, Huskies.......$5
Ped. Pekes, Poms., Dachshunds.........$5 up
Mixed, $1. Op. daily, Sun. 11 a.m. Del. 2426.
FOX TERS., WIRES, BOSTONS, AIREDALES, Spitz; home raised; guar. healthy. Smitty's, Archer-McCarthy-rd., Lemont, Ill.
PUPPIES AND DOGS—ALL BREEDS. 5631 S. Ashland. Grovehill 3241.

MUSICAL AND DRAMATIC.
OPPORTUNITY IN RADIO FOR NEW talent and ideas; exp. unnecessary; free auditions for limited time. Superior Radio Production, 721 N. Michigan. Del. 9178.

HOME FURNISHINGS.
(See Also Household Appliances.)
Furniture and Dept. Stores.

CLOSING ALL STORES
Going Out of Business
2 pc. gen. all Mohair Par. Suite.......$29.85
$20 INNER SPRING MATTRESS.......$4.44
9x12 Rugs, Amer.-Orient. patterns........$9.95
$35 BED OUTFIT COMPLETE........$9.95
9x12 Rug Pad, $5 value...........$1.95
$30 Coxwell Chair and Ottoman........$12.95
9x12 Congoleum Rugs, all kinds........$3.95
60% savings—Din. Rm., Bedrm., Radios, etc.
GOLDSTEIN'S
4802-12 S. ASHLAND-AV.
5926-32 S. HALSTED-ST.
Week days 9 a.m.-10 p.m., Sundays till 6 p.m.

Central.
LIGHTING FIXTURES—OVER 1,500 FINest chandeliers, brackets; selling 10c to 30c on dollar; bankrupt stock. H. N. COOPER JR. SUCCESSOR TO C. G. Everson & Co., 215 N. Dearborn.

South Side.
STORAGE BARGAINS.
Rugs—Furniture—Rugs.
Beautiful imported 9x12 rugs, $20; fine silk imported 9x12 rugs, $25; American oriental rug, 9x12, $15; parlor sets, $20; wal. bedrm. set, $25; walnut din. set, $30.
NELSON STORAGE CO.,
6910 COTTAGE GROVE-AV.
Open eves. till 10 p. m., Sunday till 5 p. m.

BETTER GRADE FURNITURE; 10 ROOMS; 9x12 imported rug, vivid oriental colors, $25; beautiful parlor set, $35; 9x12 American rug, $10; fine 9 piece dining set, walnut bedroom set, $35; lamps, drapes, chairs and other beautiful pieces. Near I. C. Avalon Studio Winner, 8228 Maryland-av.
UNCLAIMED STORAGE—4 RM., $65; CONS. of $150 parl. set, $75 din. set, $95 bedroom set, brkfst. set, etc.; all for $65; or will sep. Eves. 9 p. m. Chgo. Showrms. Associated Storage, cor. 22d and Cottage Grove.
HIGH GRADE FURNITURE OF 6 RMS. Frieze parlor set, wal. din. and bedrm set. 9x12 imported and Amer. Oriental rugs, $25. Will separate. Shore Studio, 7823 Euclid-av., nr. 79th-st. South Shore 9093.
UNCLAIMED STORAGE SALE — 4 RMS. complete; $125 3 pc. Bedrm. set; $85 dining set; $200 parl. set; brkfst. set, etc.; take $75 for all or will sep. Atlas Storage, 6140 Cottage Grove; evenings, Sunday.
BEST BUY IN CHICAGO. 9x12 imported rug, $20; $100 imported rug, only $35; parlor set, $30; walnut bedr. set, $25; walnut dining rm. set, $25. NELSON'S, 6910 COTTAGE GROVE-AV.
STORAGE BARGAINS—9X12 AM. ORIENT. rugs, $20; impd. rugs, $35; $100 impd. rugs, $35; parlor, bedrm., din. sets, $35 up; lounge chairs, $10. Open eves., Sun. AT RAPP STORAGE, 5746 S. ASHLAND.
STORAGE FURNITURE—PIANOS, $10; 3 piece parlor sets, $20; bed room sets, $17.50; din. rm. sets, $6.50; 1. lamps, $2.95. SCHWARTZ BROS., 7012 STONY ISL.-AV.
UNCLAIMED STORAGE SALE—4 ROOMS complete, $99.50; only $15 cash; your own terms. Kessel Bros., 4312 Cottage Gr.-av. Open Tues., Thurs., Sat. evenings.
RUGS UNCLAIMED FROM OUR PLANT. 9x12, 8x10, $8.50; Axm., $8; orientals, $85. Klever Shampoo Karpet Kleaners, 4633 Cottage Grove. Op. Tues., Thurs., Sat. eves.
PRIVATE PARTY MUST SELL TODAY 4 comp. rms. beau. furn.; come and make offer. 7030 S. Clyde-av. Hyde Park 6684.
PAR. SET, $17; BEDR., $19; DIN. RM., $18; 100 rugs, $5 up. 6121 S. Halsted. Open evenings.
PRACT. NEW COMPL. FURN. 4 RM. APT.—Baby gr. piano; leaving city; sac.; no dealers. 7034 E. End-av., 1st. Dor. 3613.
STORAGE FURNITURE BARGAINS AVAILable. Warehouse, 7733 Stony Island. Open evenings 9 p. m.
RUGS, RADIOS, FURN. FOR UNPAID CHGS. JOYCE BROS. STORAGE, 5711 S. Halsted.
SAC. IMMED. BEAU. FURN. 4 RM. APT. Will sep. 2448 E. 77th-st., Apt. 2. Sag. 7621.
ATTRAC. NEW RUST PARLOR SET; ALSO 9x12 Karnak Wilton rug. Triangle 6999.
FORCED TO SELL GREAT SACRIF. 7 RMS. beaut. furn. 6120 University.
500 CARPET, WORTH $3; RUGS, FURNIture, cheap. Drexel 0900. 746 E. 47th-st.

North Side.
Rugs—9x12-8x10—$8.50
ACCUMULATED—LEFT AT OUR PLANT.
9x12, 8x10 Rugs..........$8.50 up
9x12 Heavy American Orientals..........$19.50
9x12 Heavy Axminsters (new)..........$17.50
IMPERIAL DYERS AND CLEANERS, 2128-30 Lincoln-av. Diversey 6310.
Open Tues., Thurs., Sat. eves. till 9 p. m.

NO MONEY DOWN.
20 MONTHS TO PAY. IMMEDIATE DEL. 2 pc. parlor suite, $29; 3 pc. bedroom set, $29; 7 pc. dining set $35; 3 rm. outfit complete, $79. All new 10 year guar. Factory to you. City Furn. Mfg. Co., 541 W. North-av. Open eve. 10 p. m except Fri., Sun. till 2.
2 PC. PAR. SET, $35; COST, $325. 9X12 import. orient. rug, $25, worth $225; 2 bedrm. sets, 9 pc. din. set, lamps, marble pcs., maple sec. desk. 9x12 wilt., $15; odd chairs; many beau. articles at lge. home nr. L. Loyola sta. 6347 N. Kenmore. Shel. 7074.

$60,000 BANKRUPT STOCK.
In storage, new furn.; bedrm. set, $35; parlor set, $29; rugs, lounge chairs, dining, brkfst. set, $9; tables, more rugs. Open eves. 10; Sun., 5 p. m. 6549 N. Clark-st.
FURNITURE OF FINE 10 RM. HOME, 2 mos. old; 2 pc. parlor set, $30; bedrm. set, $45; compl.; imported rugs, room size, $20; lamps, desk, drapes, odd chairs, studio couch. O'Carr Studio, 4250 Clarendon. Bitt. 3162.
IN REMER STORAGE—$50,000 NEW FURN. Parl., din., bedrm. sets, $30; lamps, rugs. 5822 N. Western-av. Open eves. 9, Sund. 5.
EXQUISITE FURNISHINGS OF PENThouse apt. Ph. Superior 3170 or Longbeach 8500, Apt. 1415A, for appointment.
COMP. FURN. 4 RM. APT., INCL. GOLD INcrested Bavarian china; will separ.; lease opt. 4351 Broadway, 3d E. Bittersweet 6552.
FINAL SALE OF ROCKFORD MART SAMples below cost. Din. rm., bed rm., liv. rm. sets, twin beds. 301 E. Ohio. Del. 0020.

West Side.
$50,000 BANKRUPT STOCK
To be sold at once, incl. parlor, bedroom, din. sets, rugs, all sizes; bkfst. sets, tables, lamps, chairs, etc. TUFTS STORAGE CO., 4444 W. Madison. Open eves. and Sunday.
KROLL ENGLISH CARRIAGE—USED 3 months, $25; beautifully matched Fitch 45 in. long, $100; size 36. Austin 1328.
IMP. ORIENTAL RUG, SACR. FOR CASH. 1327 S. Tripp-av., 3d. Lawn. 1453.

Suburban.
FINE 9 PIECE SOLID MAHOGANY DINING room set, $190. 2328 Wesley-av., near Noyes-st., Evanston.

BUS TRANSPORTATION.
NEW YORK, $12.
Daily, 9 a. m. and 7 p. m. 26 hours. LOS ANGELES, $28. NU WAY TRAVEL SERVICE, 31 E. 12th-st. Victory 0341.

NEW YORK, $12.
Los Angeles, $28; St. Louis, $8; Omaha, $7; D. Moines, $5; Kan. C., $8.50; Detroit, $4.50; Toledo, $6; Clev., $8; Pitts., $9; Minn., $6.50. 57 W. VAN BUREN. WEBSTER 1702.

BUSES EVERYWHERE.
RAILROAD PROTECTION. Union Pacific-Chicago North Western Stages, 12 S. LA SALLE-ST. STATE 2250.

Low Excursion Everywhere.
LOOP BUS AIR DEPOT. 18 N. Clark-st. Randolph 8858.

INSTRUCTION.
WELL KNOWN CHICAGO ARTIST WILL coach advance students in portrait and life classes. CHRISTIAN ABRAHAMSEN, 1608 N. Dearborn-st. Superior 5445.
THE BERLITZ SCHOOL OF LANGUAGES—Learn French, Spanish, Italian, German, English by conversation. Low rates. Free trial lessons. 30 E. Congress-st. Har. 0292.

TYPEWRITERS AND SUPPLIES.
TYPEWRITERS OVERHAULED, $7.50; STUdents 20% off; serv. calls, $1; all work guar. Vertiu, 160 E. Illinois. White. 5674.
TYPEWRITER, $7.50; MIMEOGRAPH, $25; Dictaphone, $25. 166 N. La Salle-st.

SPORTING GOODS.
LADY'S GOLF CLUBS—A-1 SET, 6 STEEL shafted clubs, with bag. Sacrifice, cheap. Phone Buckingham 7521, Apt. 538.

JEWELRY, WATCHES, ETC.

MOST CASH PAID
for old gold, silver, platinum, broken jewelry, watches, rings, chains, fobs, bracelets, eyeglasses, bridgework, crowns, false teeth.
MARTIN REFINING CO.,
55 E. Washington-st., Rm. 1218. Dear. 3894.

2.80 KT. BLUE WHITE DIAMOND, 20 DIAmonds set in a handsome up-to-date platinum square head design ring. Cost originally $1,500. Our price, $300. Diamonds, old gold, pawn tickets bought. THE U. S. LOAN BANK, 10 N. Clark-st. Rm. 605.

Pawn Tickets—Diamonds
bought for cash; also old gold, silver, broken jewelry, gold teeth. For sale: ½ kt. dia. $40; 2 kt. 10 blue white gem..........$325. Jeweler's Ex., 32 N. State, R. 1102. Dea. 5905.

100% FULL VALUE PAID
in CASH for diamonds, old gold, broken jewelry, crowns and bridgework, watches, pawn tickets, etc. ASK FOR MR. LANE. 7 W. Madison, Cor. State-st., Room 611.

CASH FOR OLD GOLD TEETH, WATCHES, broken jewelry; greater prices than elsewhere paid. Chicago Gold Smelting Co., 59 E. MADISON, ROOM 515.
1.08 CTS. DIA., BLUE WHITE PERFECT, set in plat. lady's ring, with 16 dias. $145. Submit for appraisal at no cost to you. LEVINSON'S LOAN BANK, 739 N. Clark.
WE PAY MORE CASH FOR OLD GOLD jewelry, dental crowns. See us before selling. STANDARD SMELTING WORKS, 202 S. State-st., corner Adams. Room 802.
HIGHEST CASH IMMEDIATELY FOR OLD gold, watches, teeth, etc. Romack Gold Refinery, 7 W. Madison, cor. State, R. 1001.
PRIVATE PARTY WITH AVAILABLE CASH will buy fine mounted jewels, prec. stones, pearls; no dealers. Address L M 85, Tribune.
BEST PRICES FOR GOLD, JEWELRY, DIA., pawn tickets. Rocca, 32 N. State, R. 900.

TRAVEL OPPORTUNITIES.
Bureaus.
DAILY TO NEW YORK, FLA., CAL., TEX. All points U. S. by BUS or AUTO. Travel cheaper in comfort. Destination guaranteed. U. S. LIMOUSINE AND BUS LINES, Hotel Grant, 6½ N. Dearborn. RAND. 4209.
PACKARD LINCOLNS DAILY TO N. Y. and other points; insurance; destination guaranteed. Buses also. Chateau Travel Bureau, 3838 Broadway. Phone L. V. 8810.
WANT PASSENGERS FOR PRI. CARS—ALL points N. Y. daily. Licensed. Insurance. Auto Travel Ex., Inc., 10 N. Clark. State 3705.
LOS ANGELES—CARS ANYWHERE DAILY. BROWNWAY TRAVEL SERV., 54 W. Randolph. Franklin 0844 or Belmont 8561.
MIAMI, N. Y., CAL.—WANT CARS, PASS. All points. HIGHWAY TRAVEL BUREAU, 32 W. Randolph-st. Ph. Dearborn 9502.
LOW RATES—N. Y., CAL., FLA., TEX., ETC. Natl. Travel Serv., Hotel Wacker. Del. 8280.
NEW YORK DAILY 9 A. M., 7 P. M., 26 hours. 31 E. 12th-st. Victory 0341.

Individuals.
Both readers and advertisers are urged to exercise caution in arranging automobile transportation with other individuals. References should be carefully investigated.

WANTED 1 OR 2 COMPANIONS DR. TO Los Angeles in my Packard car; shr. exp.; refs. req. H. P. Bayley, 5202 Kimbark.
TAKE 2 NEW CHEV. TO FLA. WED. SH. exp.; refs. exch.; carr pass. incl. Dea. 5063.
GOING TO LOS A., CAL.—2 CARS. TAKE few pass. cheap. 3568 Ogden. Roc. 7583.
MAN DRIVING TO N. Y. CITY. TAKE pass.; share exp. Ran. 2341, Rm. 304.

LEGAL NOTICES.
UNITED GASOLINE CORPORATION.
5% PURCHASE MONEY NOTES, SERIES S, DUE JULY 1, 1933.
To the Holders of the above-mentioned Notes:
NOTICE IS HEREBY GIVEN that, Shell Union Oil Corporation having given notice that it will on October 13, 1932, make anticipated payment of Two million dollars ($2,000,000), the principal amount, plus accrued interest to October 13, 1932, on said principal amount, of its 5% Deposited Notes, Nos. 3, due July 1, 1933, deposited with Chicago Title and Trust Company, as Trustee, as security for the Purchase Money Notes, Series S, due July 1, 1933 of the undersigned, the undersigned intends, on October 13, 1932, to make anticipated payment with such moneys in said amount of Two million dollars ($2,000,000) together with interest accrued on said amount to October 13, 1932, of its said Purchase Money Notes. The holders of said Purchase Money Notes should present their notes on October 13, 1932, or as soon thereafter as possible, at the principal office of Chicago Title and Trust Company, Chicago, Illinois, for payment of the amounts of the principal of and interest on, said Purchase Money Notes. Payment of the amount of such anticipated payment to the Trustee on October 13 1932, will constitute satisfaction pro tanto of the obligations of the undersigned under said Notes and said Indenture, and after said date no interest will be payable on said Purchase Money Notes.
UNITED GASOLINE CORPORATION,
By H. J. Halle,
President.

MUSICAL INSTRUMENTS.
Pianos and Players.
BALANCE DUE.
Nationally known midget upright, $29 Howard Radio, 9 tube, $19; apt. Grand, cheap for cash. Open eves. American Household Finance Co., 87 S. Wabash, Rm. 503.

Buy This Week at Factory!
USED GRAND PIANOS, $165. Used small size upright pianos, $35. KIMBALL FACTORY SALESROOM, 2651 W. 26th-st. Lawndale 3582.
MUST SELL FOR BAL. DUE—BALDWIN mahog. grand, almost new; many other grands, $125 up; terms. Moist Piano Co., 606 Republic Bldg., 5th fl., 209 S. State-st.
RENT AN UPRIGHT OR BABY GRAND piano. Investigate our special free piano rent offer. CABLE PIANO CO., 301 S. Wabash-av.
VOSE & SONS—REPRODUCING GRAND. Mah., same as new, with 85 rolls. Owner losing hm., will take $450; cost $2,375. Tms. WYMAN'S, 604 Republic-bldg., 209 S. State.
BEAUTIFUL ADAM SCHAAF UPRIGHT piano, $75; Steinway Upright, $125; small size, Schultz Piano Co., 2255 W. Madison-st.
WANTED—GOOD, USED STEINWAY BABY grand piano; second size, by private party; for cash. Address M F 179, Tribune.

HOUSEHOLD APPLIANCES.
THOR.
Big Savings for Cash Buyers,
on all Thor washers and ironers. 202 S. WABASH-AV. WABASH 7944.
ELE. WASHER, $15; MAYTAG, $25; THOR, $25. Public Appliance Co., 3126 Lincoln-av.
USED WASHERS, $15-$20-$25. WASHERS repaired. 714 E. 79th. Ph. Vinc. 6010.

Electrical Refrigeration.
"NOW"
Best elec. refrig. bargains ever offered. DISTRIBUTOR'S WAREHOUSE SALE. New 1932 nationally advertised standard make refrigs. at TREMENDOUS SAVING; all sizes. ORIG. FACTORY GUARANTEE. Also reconditioned refrigs. as low as $49. Special prices for apt. owners and quantity buyers. OPEN EVES. EASY TERMS. SCHALLER BROS., 1954 W. 35TH-ST. LAFAYETTE 4100.

BRAND NEW 1932 REFRIG.
50% off at factory. Open evenings. 2480 S. MICHIGAN-AV.
REPOSSESSED FRIGIDAIRES, ZEROZONES, Kelvinators, etc.; 4-15 cu. ft.; like new; as low as $82.50. 220 W. Huron. Open Sun.

BUSINESS PERSONALS.
FREE MANICURE DAILY IF TAKEN WITH free marcel, paid finger wave or facial. Free hair trim Weds. till 4:30 p. m. Perm wave $1.50. Op. Mon., Wed., Fri. eves. till 8. MIDWEST BEAUTY COLLEGE, LTD. 8 N. Wabash, Kesner Bldg., 7th floor.
ALWAYS FULL CASH VALUE PAID FOR old gold, silver, platinum, dental crowns. U. S. Smelting Works (The Old Reliable), 39 S. State-st., corner Monroe. 4th floor.
ORIGINAL POEMS ON ANY SUBJECT. Four line verse, 25c. J. R. Stidman, Elkridge, Md.
PERSONAL—FREE REMOVAL OF SUPERfluous hair and moles by electrolysis. Phone for appt. MARINELLO. State 5057.
MASSAGE BATHS—EL. TREAT. BY GRAD. ½ rate by adv. students. Kellberg Inst., 14 W. Washington-st. Dearborn 6984.

BUSINESS OPPORTUNITIES.
Businesses For Sale.
BARBER AND BEAUTY SHOPS—ALSO FIXtures; new, used. PAIDAR, 1106 S. Wells.
BEAUTY PARLOR—FOR SALE—SUPPLIES, equipment; cash; easy terms. Catalog. GIBBS & CO., 21 S. WABASH-AV.
BEAUTY SHOP—ESTAB.; BEST W. S. LOC. mod. eqp.; sac. Address M F 328, Tribune.
CANDY FACTORY—COMP.; OLDEST LINES; low rent; tms. 2358 Ogden. West 2811.
CANDY STORE—OPP. SCHL.; GOOD BUS.; liv. rms., bath; $600. 3003 N. Austin-av.
CONFECT.-LUNCH—NEXT TO [illegible] 35 mi. N. W. Chgo. Address [illegible], Tribune.
DELICATESSEN-CONFECTIONERY— Light lunch, home cooking, etc.; well estab.; no competition; rent, $45; elec. lt., liv. quarters; new fixtures; meat slicer, computing scale, cash register, stoves and everything needed. All for $450 or best offer for quick sale. 4140 Milwaukee.
DELICATESSEN, ETC.; BEST OF ITS KIND now offered for sale; immense stock of staple goods. A fortune for a real worker. Trial given; rent $35 with mod. [illegible] apt.; Frigidaire. Price $1,050. Easy terms. 4182 Elston-av.
DELIC.-GROC.-CANDIES, ETC. — IN THE heart of very thickly populated [illegible] house dist.; same own. here 9 yrs.; well stock.; gd. fixt.; rent $40; [illegible] quart.; gd. lease; $550 buys all. Terms if needed. 132 N. California-av.
DELIC., CIG., CANDY, ICE CREAM—OLD estab. cor.; [illegible] bldg.; nr. [illegible] rent $40 month with 3 rms. [illegible] chance for cpls. Price $500, ½ cash, bal. tms. 5200 N. Leavitt-st. [illegible]
DELICATESSEN-BAKERY — OLD ESTABlished; good business; suitable for couple; baker; bargain. 16 N. California.
DELICATESSEN AND FOOD SHOP—SOUTH Shore; sac. for cash. Saginaw 5389.
DELICATESSEN — GROCERY — LIVING quar.; going bus. Must sac. 6049 S. Racine.
DELICATESSEN — BARGAIN; EQUIPPED for meat market. 303 W. 111th-st.
DRUG STORE—OLD ESTAB. CORNER, N. W. Side; reas. Humboldt 1939.
FOOD MART—UP TO DATE, WONDERFUL opp. quick sale. 5937 S. Loomis.
FRUIT AND VEG. IN MEAT MKT. HYDE Park; $375; bargain. 1015 E. 55th-st.
GAS STA.; MOD. MAKER OF CAR LINE; com. eqp.; sac. Address N O 407, Tribune.
GAS STA.—WELL ESTAB. ON N. W. SIDE. Long lease; barg. Ph. Armitage 3505.
GROCERY AND DELIC.—COR. STORE, OLD estab., with living rms.; rent reas. Price $1,250. Will take $800 cash, balance tms. A real buy. 3134 Southport-av.
GROCERY — BEST LOC. ENGLEWOOD. Foreclosure sale Monday, 9 a. m.; best offer takes it. 938 W. 63d-st.
GROCERY—BENTON HARBOR, MICH., ESTATE; over 20 yrs. prof. bus.; good lease. Owner retiring. Address O 108, Tribune.
GROC. STORE, DELIC.—OPP. LOC. [illegible] Rent, with apt. above, $35. Dear. 9061.
HOTEL—100 RMS., PRI. CON. BATHS; lobby; beau. furn.; net $500 mo.; $8,000 req. 44 rms., r. w., frn., net $300 mo.; $2,000 req. DeWoskin Co., 160 N. La Salle. Sta. 9631.
HOTEL—54 RMS., N. S., WELL FUR., 98% full; bl. Lincoln Pk.; $7,500 req. Owner. ADDRESS L X 244, TRIBUNE.
LUNCHEONETTE—IN LOOP BLDG. 30 seats; must sell; reas. 180 W. Washington.
MEAT MARKET—E. 79TH-ST. MODERN equipment. Established five years. Reasonable. Address O 291, Tribune.
MEAT MKT.-GROC.—NEAR CORNER; ALL cash trade. 709 N. Damen, near Superior.
RESTAURANT—REAS.; GOING BUSINESS. Good loc. 548 Fullerton. Webster 1002.
REST.— EQUIP., GD. LOC.; SCH.; SM. CASH dn; E. Z. tms. 1102 Madison. Ked. 8939.
ROOMING HOUSE—30 ROOMS; SELL ON account of illness; low rent; good trans.; $1,500 cash. 1911 S. Michigan-av.
TEAROOM — ON ACCOUNT OF OTHER business must dispose of well known tearoom on North Shore; $500 cash will handle everything; please do not answer unless you want a dignified, refined tearoom. Address M O 255, Tribune.
VENDING MACHINE ROUTE—EARNS $40 weekly. 130 N. Wells-st., room 1000.
IF THE KIND OF STORE OR BUSINESS you want to buy is not offered for sale today why not advertise in the Business Opportunity Wanted Column? Stop in today at the Tribune Want Ad Office, Madison and Dearborn-sts., or call Superior 0100. Ask for an Ad Taker.

Partnerships and Investments.
WANTED—MAN OR LADY FOR LOUISIANA and Arkansas operation to assist owner in mill manufacture business of all farm implements and furniture, squares, and stocks and handles. Must be able and willing to buy working interest on installment plan, small amount of cash required. Good salary to party who does not mind hard work and long hours. Must be of pleasing disposition and able to get along with both white and colored laborers. Apply E. & J. LUMBER COMPANY, Bald Knob, Arkansas.

PRIMARILY
We are interested in securing the right man to help us in national expansion. Est. bus. Exclusive process that is proven money maker. But we feel that man should make an invest. of $2,000-$5,000 after proper investigation and full exch. of refs. Fine prop. Salary. Address M G 174, Tribune.

A PROVEN BUSINESS.
Men to collect on new coin machines. Old reliable, successful co. Our 15 yrs. exp. guarantees you real profits, liberal cond. plus bonus; $350 cash req. Fully sec. Call Suite 228, 82 W. Washington-st.
NOW—TAKE IN THE MONEY; OUR MACHINES do the work. Pay while they're earning. Very sm. invest. New vending idea that opens unlim. field of earnings. Let's talk it over! Vend-rite Systems, R. 1512, 75 E. Wacker.

PARTNERSHIP OFFERED
in a proven serv. to beauty shop, pref. $500-$2,000 sec. up to 40% int. Investigation invited. Address M G 171, Tribune.
$30 WEEKLY SALARY PLUS HALF INterest to man who can invest $600 in one of our chain stores. We train you to operate and manage store. Phone Brunswick 0682 before 10 a. m.
$75 STARTS YOU WITH 25 GOING COIN machines on location. Now earn as much as $5 a machine. 3940 W. Harrison-st.
MAN-WOMAN WITH $1,000 TRAVEL AS secretary with theatrical prod.; exp. not nec.; except. op. Mr. Everett, Dear. 1672.
PARTNER WITH $800 FOR FIRST RESTaurant. Well located. Seeley 9687.

Concessions, Locations, and Leases.
HOTEL—10 RMS. AND REST., EX. LOC. all furn.; rent reas. right ply. Modine Sq. Garden, route 4-116, Pontiac, Ill.
ROOMG. HSE.—22 LGE. RMS., 3 BA.; STD.; new. dec. 4451 Sheridan-rd., at Wilson-av.

Business Equipment.
WANTED — CHROMIUM OUTFIT, 1,500 amp.; generator set, also cadmium. Address M F 429, Tribune.

Business Service.
A BUYER WITH CASH FOR YOUR BUS. We get results. 22 yrs. exp. We help finance. U. S. BUSINESS SYSTEM, 134 N. La Salle, Room 500. Fra. 5046.

HOME FURNISHINGS WANTED.
ATLANTIC 2290.
PHILPOTT'S BUYERS MEAN MONEY TO YOU. See us first. Get more. We are as near as your phone. ARTHUR H. PHILPOTT.

KEDZIE 1300.
Best cash prices for used furn., rugs, stoves, elec. radios. Roman Furn. Prompt service.
CALL CRAWFORD 3850 FOR HIGHER cash prices on your furn., rugs, and elec. radio. Prompt serv. Spaulding Furniture Co.
CALL BRUNSWICK 7136. HIGHEST CASH PRICES PAID. FURN., RUGS, STOVES.
CALL NEVADA 1150, BEST CASH PRICE for furn., rugs, stvs. Call anywhere. Acme.
HIGHEST CASH PRICES PAID FOR USED furniture and rugs. Englewood 8128.
I NEED COMPLETE APT. OR SEPARATE pieces. Pay cash. Phone Saginaw 0717.
NEW STORE—HIGHEST CASH PRICES FOR used furn., rugs. Englewood 8723.
CALL HYDE PARK 8197, GET MORE FOR your furniture, rugs; cash at once.

AUCTION SALES.
WILLIAMS, BARKER & SEVERN CO., 423 S. Wabash. General Auctioneers. Furniture, Carpets, General Household Goods. Telephone Harrison 3777.
AUCTION SALE — 7:30 P. M. TONIGHT. Ent. stock of Clarence N. Peterson; fine domestic, import. furn.; lamps, drapes, etc. J. D. Weisber, Auctioneer, 5801 Sheridan-rd.

TERMS OF SUBSCRIPTION OF THE TRIBUNE.
Orders for mail subscriptions must be accompanied by remittance to cover.
Rates for Illinois (outside Chicago), Indiana, Iowa, Michigan, and Wisconsin:
Daily, without Sunday, one year, $5.00; six months, $2.50; three months, $1.25; two months, $1.00; one month, 50c.
Daily, with Sunday, one year, $10.00; six months, $5.25; three months, $2.75.
Sunday only, one year, $7.50; one month, $1.00.
Rates for subscription in postal zones 3 and 4 (measured from Chicago), outside of Illinois, Indiana, Iowa, Michigan, and Wisconsin:
Daily, without Sunday, one year, $7.50; one month, $1.00.
Sunday only, one year, $7.50; one month, $1.00.
Daily and Sunday, one year, $15.00; one month, $2.00.
Rates for subscription in zones 5, 6, 7 and 8 (measured from Chicago), Canada, Mexico, and foreign:
Daily, without Sunday, one year, $12.00; one month, $1.50.
Sunday only, one year, $7.50; one month, $1.00.
Daily and Sunday, one year, $19.50; one month, $2.50.
Give postoffice address in full, including county and state. Remit by express money order, drafts or in registered letter at our risk to The Tribune Company. Subscription, Tribune Square, Chicago.

MEMBER OF THE ASSOCIATED PRESS.
The Associated Press is exclusively entitled to the use for republication of all news dispatches credited to it or not otherwise credited in this paper, and also to the local news published herein.
All rights of republication of special dispatches herein also are reserved.

Chicago Daily Tribune.
THE WORLD'S GREATEST NEWSPAPER
MONDAY, OCTOBER 3, 1932.

Yankees Depart for Home After Beating Cubs, 13 to 6, to Win World Series in Shortest Time Possible

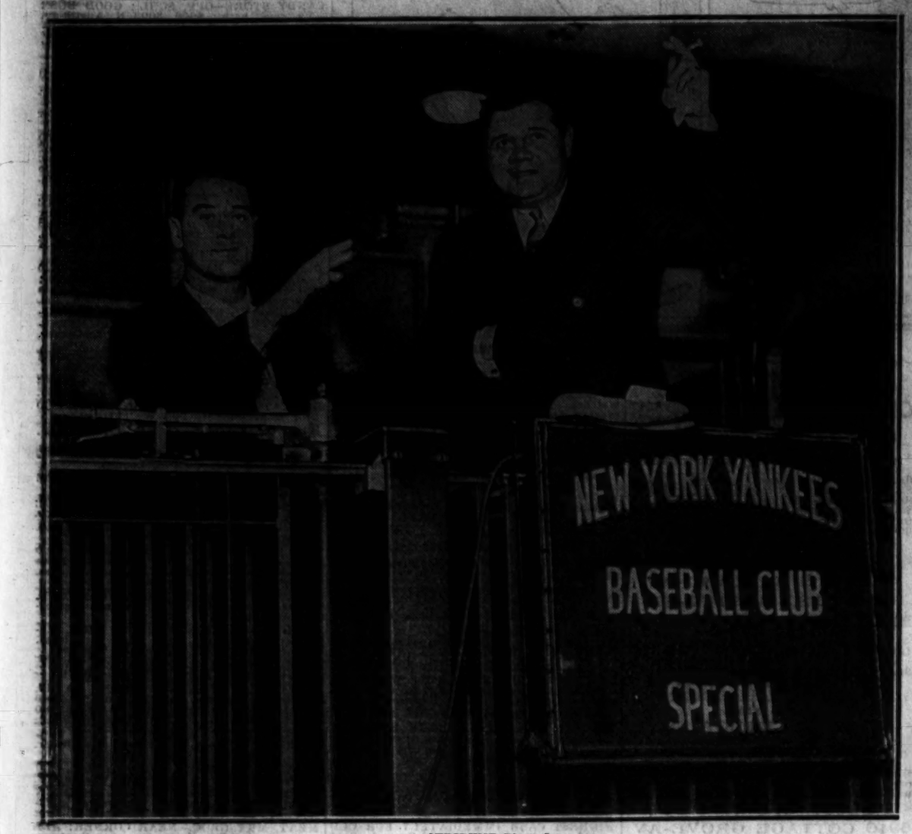

[TRIBUNE Photo.]

"GOOD-BY CHICAGO," SAY BIG GUNS OF YANKS AFTER WINNING SERIES. Lou Gehrig (left) and Babe Ruth, who contributed much to the four straight defeats of the Cubs, as they left with team from La Salle street station on special train.
(Story on page 23.)

[TRIBUNE Photo.]

MEMBERS OF CHICAGO GIRLS' FLYING CLUB PUT ON AIRPLANE MEET. Front, left to right: Martha Golobic, Jane Willis, president; Helen Cotton, and Ruth Carather. Rear: Margaret McCormick, Alice Adamec, Marguerite Dickman, Adela Adamec, Nellie Hughes, Betty Dalling, and Beatrice Grande at Ashburn field. *(Story on page 6.)*

[Acme Photo.]

RUDY VALLEE AND WIFE BACK TOGETHER. The radio crooner and his wife, the former Fay Webb, as they appeared when reunited at Cleveland following halt in divorce plans.

[TRIBUNE Photo.]

TONY LAZZERI'S TWO HOME RUNS FIGURE IN FINAL DEFEAT OF CUBS. The Yankee second baseman crossing the plate in the third inning after his first homer. He hit another in the ninth inning. Each time there was a Yankee runner on base.
(Story on page 23.)

GIRL MISSING. Virginia Seward, third La Grange High school student to disappear.
(Story on page 3.)

[TRIBUNE Photo.]

CHURCH CELEBRATES ITS 75TH ANNIVERSARY. Left to right: Kenneth Ruhling, the Rev. W. B. Stoskopf, the Rev. W. C. Downer, and Bishop George Craig Stewart at Church of Ascension. *(Story on page 19.)*

[TRIBUNE Photo.]

YOUNG ARTIST SELLS WORK AT OUTDOOR FAIR. Merrill Buescher, 3 year old, at Gold Coast Outdoor Art Fair, where most of his work was purchased on first day of exhibit.
(Story on page 19.)

[TRIBUNE Photo.]

GOVERNOR ATTENDS WORLD SERIES GAME. Left to right: Gov. Emmerson, Capt. William Schramm, W. R. James and Manager Charley Grimm at yesterday's world series game. *(Story on page 23.)*

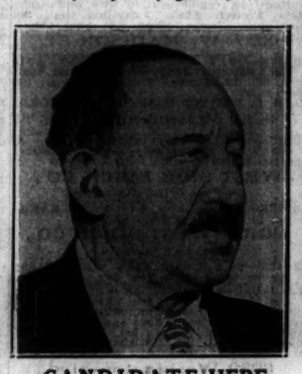

CANDIDATE HERE. James H. Maurer, Socialist candidate for vice president, at Hotel La Salle.
(Story on page 14.)

[TRIBUNE Photo.]

CROWD OF NEARLY 50,000 SEES CUBS LOSE FOURTH GAME IN ROW TO SLUGGING NEW YORK YANKEES. View of part of grandstand and boxes at yesterday's game at Wrigley field. The newspaper photographers can be seen above on their catwalk, which is between home plate and first base. *(Story on page 23.)*

[TRIBUNE Photo.]

GOLD COAST OUTDOOR ART FAIR ATTRACTS CROWDS TO VIEW VARIETY OF WORK ON DISPLAY. Scene yesterday at Michigan avenue and Chestnut street as crowds inspected work on display at Gold Coast Outdoor Art Fair. This fair is similar to the ones held recently in Grant park and Evanston. *(Story on page 19.)*